Net paid circulation of THE CHICAGO TRIBUNE June, 1925:
Daily - - - 655,809
Sunday - 1,020,201

Chicago Daily Tribune

THE WORLD'S GREATEST NEWSPAPER

FINAL EDITION

VOLUME LXXXIV.—NO. 183 C (REG. U.S.PAT. OFFICE; COPYRIGHT 1925 BY THE CHICAGO TRIBUNE.) SATURDAY, AUGUST 1, 1925.—28 PAGES THIS PAPER CONSISTS OF TWO SECTIONS—SECTION ONE ** PRICE TWO CENTS IN CHICAGO AND SUBURBS ELSEWHERE THREE CENTS

50,000 EXILED IN EUROPE

SKIES WEEP AS BRYAN IS LAID BESIDE HEROES

Thousands Mourn at Alington Rites.

BY WALTER RODERICK.
(Pictures on back page.)
[Chicago Tribune Press Service.]

Washington, D. C., July 31.—[Special.]—Under mourning skies the body of William Jennings Bryan was laid to rest here today among the nation's heroic dead in Arlington.

Several thousand persons, some of whom had stood for hours in a torrential downpour to bid, with bowed heads, their last respects to him who had been their leader, were without the rites surrounding the cleared space about the grave.

Within the barriers, at parade rest, stood the military in dripping slickers, the great and near-great of Washington's social life, representatives of foreign nations, members of the sorrowing family and those who had been lifelong friends of the Commoner.

Once Enlisted for Flag.

The ceremonies took on a semi-military aspect only at the gates of the cemetery—just enough to remind the silent throng that the great religious crusader once had given his services in defense of the flag as the commander of a volunteer infantry regiment, and three times had been nominated by a great political party as their choice for commander-in-chief of the army and navy.

And just as the solemn notes of taps echoed through the dales of the country's most beautiful burial ground, the sun peeped out from behind the cloud rack of the passing storm. A moment later it had been obscured again by towering clouds.

The rites at the grave, across which a khaki army canvas had been stretched, were preceded by a simple but impressive service in the old red brick New York Avenue Presbyterian church, where Abraham Lincoln worshiped in evil war days.

Those He Loved There.

But for the presence of many of the capital's official life, it was such a scene as might have transpired in any homely edifice in any small town in the country at the burial of a leading citizen. It was typical of many a gathering which the great orator himself had addressed in stepping from the political rostrum to the pulpis.

If there was any one thing to lift it out of the ordinary, save for the thought of the greatness of the man in whose memory it was held, it was the eulogy delivered by the pastor, the Rev. Dr. Joseph R. Sizoo, whose call to the ministry came years ago from the man whose obsequies he was presiding.

Although it had been raining since early morning, hundreds who had not been fortunate enough to obtain cards of admission to the church stood in line for hours hoping there would be room for them.

Casket Is Carried Out.

Most of them and many more who had come later were still waiting outside in a sudden downpour that began just as the flag draped casket was being carried from the church.

The interment began to fill early. There stood the bier, uncovered, just as it had stood all forenoon while thousands of those who did not get a chance yesterday to view the remains, filed past it. There, too, at each end, stood the uniformed Spanish war veterans —the guard of honor.

The only difference now is that the chancel, the altar, every available bit of space in front of the church, is piled high with floral tributes. There are crosses of roses and crosses of lilies. There are wreaths of other flowers, but the lilies predominate.

There is an open Bible made of white flowers on which is inscribed "The Prince of Peace," the gift of the Jackson Democratic association of which Mr. Bryan was made an honorary member back in 1896.

Kellogg Sends a Wreath.

There is a wreath from the secretary of state and a large cross of lillies from the Bryan family standing immediately in front of the casket. On the casket is a spray from the Commoner's one year old granddaughter, born during the Democratic national convention, to this was added a wreath of pink roses sent by [illegible] Coolidge.

[illegible] save for the flutter of wings and the patter of rain, [illegible] move silently to seat the pall bearers. The honorary pall bearers are all.

Those in the first pew sits Representative Upshaw of Georgia, himself an evangelist, beside him stand his crutches. He has just seated himself after kneeling for a moment in the aisle in front of the bier.

In the same pew sit Senators Mc-

(Continued on page 4, column 1.)

NEWS SUMMARY

FOREIGN.

German-Polish feud results in exile of 50,000 refugees, who cross border both ways, driven from homes they do not want to leave. Page 1.

George Seldes, TRIBUNE correspondent, cables first of his reports on situation in Italy. Page 1.

Moors tunnel under fort and blow up garrison of forty-six who held off 900 men for two weeks. Page 3.

Collapse of parley between French and British on debt funding delays settlement with United States. Page 3.

British government averts coal mine strike by temporary measures at last minute. Page 5.

DOMESTIC.

Simple and impressive obsequies mark burial of Bryan in Arlington cemetery as rain pours down. Page 1.

New York judge urges abolition of prohibition to stop crime wave; sees nation in state of war. Page 2.

Representative Madden, chairman of house appropriations committee, submits tax reduction program to President at White Court. Page 3.

New Hampshire man confesses he and his brother-in-law, 15, slew two aged women, sisters, in expectation that youth would get their estate under will. Page 3.

John P. Looney, Rock Island's vice lord, gets 1 to 5 years for conspiracy to protect gambling; nine more indictments to be tried. Page 3.

Coolidge frowns on reported plan for United States seizure of coal mines if wage conference fails; hadn't even heard of it. Page 5.

Boston court rejects woman's claim to sharing Lotta Crabtree's estate; calls her a fraud and holds her and brother for perjury. Page 8.

Swiss member of world league commission answers Castle criticism of league at Institute of Politics, calls U. S. policy "inconsistent." Page 10.

LOCAL.

Tracys hear son may be with runaway cross-eyed boy who is spending $20. Page 1.

Hyde park audience of Bug club street orator puts up his bond when police arrest him. Page 1.

Meissner guilty of killing; jury fixes life term; insanity plea, demand for rope ignored in verdict. Page 2.

Drake raiders narrate their checkered lives of roving and how they were led "to take" the big hotel. Page 2.

Rewards totaling $7,000 spur nationwide search for missing Drake hotel bandit. Page 2.

United States seeks to deport George Remus, former Chicagoan, now in prison for booze violation. Page 2.

Andrews says he'll keep men of merit in present dry unit. Page 2.

Cutten gives July wheat shorts hard squeeze, forcing price to $1.66; charges of corner are denied. Page 3.

Scott tries to hit state alienists when they attempt to examine him. Page 3.

Andrew Lanquist heads list of stockholders in State Bank of Chicago with holdings of $420,000. Page 3.

Autos killed seventy-three persons in July, coroner's records show. Page 5.

Shoots policeman, indicted, flees, robs bank in another state, serves terms, brought here; trial delayed over thirty-seven times, convicted, retrial motion pending. Page 5.

Jeweler's wife files four charges in plea for divorce. Page 8.

SPORTING.

George Kelly's homer in eighth with 2 mates on beats Cubs, 4 to 3. Page 16.

Rain and mud force change in racing program at Hawthorne. Page 16.

Valador wins Saratoga handicap with Mad Play second and Cherry Pie third. Page 16.

Mrs. Millicent Baehr wins women's single championship in Missouri Valley tennis meet. Page 16.

Mrs. Ralph H. Smalley and Miss Mary Clark play today for women's Cook county golf title. Page 17.

Emerson Carey equals par to beat Fred Lyon in junior golf final at Big Oaks. Page 17.

Johnny Weissmueller lowers his own world record for 100 yards free style swimming by 2 seconds. Page 17.

Bob Becker hits ocean trail in search of school of tuna. Page 17.

Bud Taylor wins popular decision from Bushy Graham in ten rounds at Aurora. Page 17.

EDITORIALS.

British Industry, Past and Present; Bryan Lies in Arlington; Georgia Turns Down the Tennessee Law; Airplanes in War. Page 6.

BOOKS.

Fanny Butcher's reviews. Page 10.

Book news from abroad. Page 10.

MARKETS.

General Motors announces cut in prices expected to be followed by other manufacturers. Page 18.

Stocks sag in week-end profit taking augmented by bear selling. Page 19.

July wheat is bid up to $1.66 by shorts; other deliveries and coarse grains lower. Page 29.

Light hogs are active and higher, other grades steady to lower; cattle easier. Page 29.

IT'S JUST AS IMPORTANT TO PROTECT YOUR MONEY AS IT IS TO MAKE IT

GIVE MY SON CHANCE TO BE A NORMAL BOY, COOLIDGE ASKS PRESS

Swampscott, Mass., July 31.—President Coolidge made a request of the newspaper men today that they give his son, John Coolidge, the same news treatment as they do any other boy.

John will leave White Court Sunday for the citizens' military training camp at Camp Devens, Ayer.

The President believes it difficult for a boy to be the son of the President, and that his son John is as easy to spoil as any other boy. Therefore he would like to see the press leave him free to do the camp work in common with the other lads.

MA FERGUSON STOPS EXECUTION IN FINAL HOUR

Austin, Tex., July 31.—[Special.]—Saved from the electric chair by a matter of forty-five minutes, Arnulfo Valles, 20 year old convicted murderer of Enrique Rivera, a special policeman of El Paso, owes his life to the restless night experienced by Texas' woman governor.

Late last evening Mrs. Ferguson denied the last hour appeal of Valles for executive clemency. He had telegraphed her protesting his innocence. Gov. Ferguson says she went to bed last night with her mind made up that the law must take its course. She could not sleep. The image of the condemned youth, awaiting the coming dawn to go to eternity, was before her constantly through the long watches of the night.

She gave way, she says, to motherly instincts and just before the first rays of light appeared this morning she called up the warden at the penitentiary and commuted Valles' sentence to life imprisonment as the death march to the execution chamber was about to start.

Disperse Mob Threatening Raid on Carlinville Jail

Carlinville, Ill., July 31.—(AP)—A mob of seventy-five men and boys, gathered tonight to storm the Macoupin county jail and seize Paul Blackburn and Charles Lewis, charged with the slaying of Deputy Sheriff William Barnes at Nilwood, was dispersed after talks by Mayor Victor Hemphill and Chief of Police Clarence Rasor. It was said that leaders of the mob lost heart when officials recognized them.

Head of Cheka in Russia Declared Hopeless Maniac

[Chicago Tribune Press Service.]

PARIS, July 31.—The Havas Agency announces that M. Djerjinski, who organized the Cheka in Russia, which murdered more than 100,000 people during and after the revolution, has been declared hopelessly insane by doctors.

BUG'S AUDIENCE BESIEGES COPS

Bails Out Street Orator in Hyde Park.

Fifteen hundred Hyde Parkers gathered last night at 53d street and Harper avenue to hear Joseph Miller expose the alleged evils of the Municipal courts and the federal prohibition enforcement agencies. Names were named and cheers followed, and when two policemen dragged Miller from his soap box because he had no permit to say such things about judges, 500 of his audience followed to the Hyde Park station and collected $25 for his bonds.

Miller began his harangue by confessing that he was a member of the well known Bug club of Washington park and that he belonged to the Progressive party.

A Jug Judge.

"I've got something to say about the judges," he said. "What do you think of this, comrades. There's a judge that sits on the bench to decide cases for you and me, and if you've got a pint of whisky and nod your head to his chambers he'll adjourn court to go back and drink it."

Great applause. Another 100 pedestrians stopped to listen and some one called the police to report that traffic was blocked.

Lieut. Paul Duffy turned to Patrolmen Jerry Griffin and Al McCabe.

"A Bug clubber is hatching some sort of trouble out on the corner. Beat it out and see if he's got a permit," he commanded.

Out went the policemen. They stopped to get a few earfuls and were rewarded.

The Wine Racket.

"There's another judge that won't fine any of the disorderly women that are brought before him," Miller continued. "If he does the politicians call him up and he remits the fines. Now, you take the prohibition enforcers. What did they do? They started 8,000 new synagogues in Chicago just so they could tap all the wine barrels in the government warehouses."

Up stepped Patrolman Griffin.

"You got a permit?" he asked.

"Sure," said Miller. "Now, there's another judge that's as bad as the others——"

"Let's see it," demanded Griffin.

"It's home," Miller interrupted himself. "What are you going——"

Drag Him Down.

With that he was dragged down. When the prisoner and his audience, cat-calling and cheering impartially, arrived at the station Lieut. Duffy was confronted with a situation.

He called Capt. William Russell and the latter advised that Duffy be diplomatic. So the lieutenant booked Miller for disorderly conduct and fixed his bonds at half the usual amount. Then he assured the audience that justice would be done in the morning by Judge McCarthy of the Wabash avenue court, who wasn't mentioned by Miller. It took less than ten minutes to collect the bond in the crowd.

WIFE OF DOCTOR TAKES POISON BY ACCIDENT

Mrs. Margaret Bremerman, 42 years old, took a quantity of morphine by mistake last night in the apartment she and her husband, Dr. Lewis W. Bremerman, occupy in the Pearson hotel. Efforts of her husband and two other physicians whom he summoned were unavailing to revive her, and squad 10 of the fire department was summoned with a pulmotor.

After working for an hour the squad succeeded in bringing Mrs. Bremerman back to consciousness. Neither the husband nor Dr. Dillard Weber, the house physician, would discuss the matter. Dr. Bremerman told the police that his wife probably had taken some tablets by mistake for a laxative.

William Faversham Wed to Companion of Stage

New York, July 31.—(AP)—William Faversham, actor, married Miss Edith Campbell of Phoenix, Ariz., on July 30, at Huntington, L. I., where he has a summer home. It became known today. Mr. Faversham has two sons by his first wife, Julie Opp, well known actress, who died on April 9, 1921. The bride is 39. Mr. Faversham is 62. She has appeared on the stage with him in several productions.

THE WEATHER

SATURDAY, AUG. 1, 1925.

Sunrise, 5:43 a. m.; sunset, 8:09 p. m. Moon sets 4:34 a. m. Aug. 3. Venus is the morning star.

Chicago and vicinity—Generally fair Saturday and Sunday; moderate temperature, but somewhat warmer Sunday; gentle to moderate northerly winds, becoming variable.

Illinois—Generally fair Saturday and Sunday; somewhat warmer Sunday and in west and south portions Saturday.

TRIBUNE BAROMETER.

TEMPERATURES IN CHICAGO

MAXIMUM, 1 P. M. 68
MINIMUM, 7 A. M. 57

3 a. m.	60	Noon	66	8 p. m.	67
4 a. m.	58	1 p. m.	68	9 p. m.	66
5 a. m.	58	2 p. m.	68	10 p. m.	66
6 a. m.	57	3 p. m.	68	11 p. m.	65
7 a. m.	57	4 p. m.	67	Unofficial—	
8 a. m.	59	5 p. m.	68	Midnight	64
9 a. m.	63	6 p. m.	70	1 a. m.	63
10 a. m.	64	7 p. m.	70	2 a. m.	63
11 a. m.	65				

Mean temperature for 24 hours ending at 8 o'clock last night, 63. Normal for the day, 74. Excess since Jan. 1, 375 degrees.
Barometer 8 a. m., 29.84; 8 p. m., 29.94.
Precipitation for 24 hours ending at 8 p. m., 0.73; deficiency since Jan. 1, 4.01 inches.

[Official weather table on page 20.]

GERMANS AND POLES DRIVEN FROM HOMES

Nations in Reprisals Cause Suffering.

BULLETIN.

[Chicago Tribune Press Service.]

SCHNEIDEMUEHL, July 31.—A few minutes before midnight tonight the last of three trains bearing German subjects from Poland arrived in Schneidemuehl, completing Poland's part of the exodus. Wearied from their long journey, the emigrants silently filed into large barracks provided for them and dropped down on the straw to forget in sleep the dread and fear of venturing into an unknown land.

BY JOHN CLAYTON.

[Chicago Tribune Press Service.]
[Copyright: 1925: By The Chicago Tribune.]

SCHNEIDEMUHL, Posen, Prussia, July 31.—As long as there is bureaucracy and red tape there will be stupidities. In these July days 50,000 poor persons are reaping the fruits of government mistakes. These people are Germans expelled from Poland and Poles driven from Germany. The exiles are not accused of violating any laws. Warsaw proclaimed about a week ago that all Germans living in parts of Poland which formerly belonged to Germany and who voted for Germany in the Upper Silesian plebiscite of 1920 must get out by Aug. 1.

The First Wave.

The arrivals on the frontier now are the first wave of that calamity. In retaliation Berlin already has begun the expulsion of the Poles who have colonized the industrial districts of the Ruhr. The international court of justice has upheld the Polish claim that it has a right to expel he Germans.

The German officials blame Poland and the Polish officials blame Germany.

Here and across the Polish border in Posen are families of workers and peasants who are victims of international hatred.

Quartered in an old airplane factory are 5,000 Germans, and more are coming on every train. The high school has been commandeered to accommodate the newcomers. Across the way in Posen are many Poles.

Neither group wanted to leave the land whereon they made their home for many years.

300 Children Victims.

This morning at 6 o'clock I was on the platform of the Berlin railroad station as the last train of Polish emigrants from the Ruhr districts were en route to their new homeland. There were 700 adults and 300 children. In many cases Polish husbands were married to German wives, the children speaking only German. These people, except for the treaty concluded under the auspices of the league of nations, were largely German. Their future homeland is a strange country.

Filled with doubts and fears, they do not know if work for them is forthcoming. Some have not more than enough money to last them for a week. Most of them were born in what is now Polish territory—small farmers, shop keepers, carpenters, and hand workers—torn from their homes almost overnight.

Their condition is pitiful. Mothers in delicate condition, coming into the big barracks, lie down on the floor. Babies less than a week old have died from the rigors of the two day journey on the slow train. Three hundred of the 5,000 are sick and more than 100 are in the hospital.

Three Families to a Room.

More than three families are packed in single rooms and others are stretched out for the night in an open hall on straw. Their meals come from a common kitchen.

None expected to emigrate or to be exiled. Only a handful, except for the children, were content in leaving Poland. They are members of a minority race which until the armistice was in the majority. The former German portion of Poland is their home.

For more than a year the list of those who chose German citizenship has been a hard one. They were thrown out of work and kicked out of their living quarters into the street.

These people, who are concentrated in camps here, are home folks—good middle class stock, the backbone of any nation—the sort of Germans we have at home.

Under the able direction of the local governor, Herr von Buelow, an employment bureau has been opened and as fast as work is found the families are sent on. Apartment houses are being built in the provincial towns to take care of them.

Cross Eyed Kid and $20 Bill Tracy Clews

Dwight Tracy, seven year old son of Mr. and Mrs. Atlee H. Tracy, 5707 Blackstone avenue, who has been missing since Monday, may be junketing about town helping a cross-eyed thirteen year old boy, Daniel Slattery, 4712 Woodlawn avenue, spend a twenty dollar bill.

Last night Mrs. D. Slattery, mother of Daniel Slattery, told the Tracys her son has been missing since two weeks ago last night—Friday, July 17. He was sent to the grocery store about supper time with a $20 bill. He did not come back, but his mother believes that he is still in the city, living a thirteen year old boy's idea of "the life of Riley" while the $20 bill lasts.

Boys May Have Met.

Jackson park was his favorite playground and ever since school closed he has lived along the Jackson park beaches. That he should know the Tracy child, both Mrs. Slattery and the Tracys believe is probable. Both parents think it possible that the older boy picked up the younger last Monday afternoon and took him along as a companion in adventure.

The Slattery boy has run away before, and so his mother is now quite sure that he is only out adventuring and will return when the money he took with him is spent.

Fits with Another Clew.

He answers in a way the descriptions of the thirteen or fourteen year old boy who is thought to have been with Dwight all way Monday. His clothing, in the week he had been a runaway, Mrs. Slattery believes, might have been changed. When Daniel Slattery left home he wore a Boy Scout suit and was going to buy a pair of rubber soled canvas shoes.

He is large for his age, rather stocky, with sandy hair and brown eyes that are crossed. When the Tracy child disappeared he wore no cap, a brown shirt sleeved play shirt, blue overalls, no socks and rubber soled canvas shoes.

Gary Clew Proves False.

Yesterday was a day of fruitless tips which sent the Tracys to South Chicago and to Gary, only to find that some parent seen chastising some child not remotely resembling the Tracy boy had been mistaken at once for a kidnaper with Dwight.

A woman reported that she was sure she had seen a little boy answering Dwight's description with two big boys, buying cracker jack at the elevated station on Stony Island avenue yesterday.

Another woman insisted that she had seen Dwight with a big boy camping in a children's shack on a vacant lot at Forty-seventh and Drexel, but three children, indignant at a raid upon their "fortress and club house," gave a clear account of every child who has played there recently and so that tip was for nothing.

Word came from Racine, Wis., that two housekeepers had been accosted last Tuesday by two boys who asked for jobs cutting grass. The boys, the women thought, may have been following in the wake of the circus that played there Monday.

HEROES OF DRAKE ROBBERY TO GET MEDALS OF GOLD

Members of the Central Uptown Chicago association, composed of business men of the Wilson avenue district, will entertain the eight policemen whose heroic work resulted in the killing and capture of four Drake hotel bandits at a luncheon next Wednesday. J. F. Cornelius, the president, will present the officers with gold medals.

Mayor Dever, Lincoln Park Commissioner Eugene Pike, Chief of Police Collins, President Cermak of the county board, State's Attorney Crowe, and Sheriff Hoffman will attend, according to Mr. Cornelius. The luncheon will be held at the Sheridan Plaza hotel.

Going Away?

No need of missing a single issue of The Tribune! Let it follow you on your vacation.

The Daily Tribune (six days a week) will be mailed to you anywhere in Illinois, Indiana, Iowa, Michigan or Wisconsin for fifty cents a month.

Each subscription must be accompanied by remittance, or you may order from your carrier.

Want Ad Index Page 20

SICILY COWERS UNDER FASCIST BALLOT TERROR

Orlando Perils Mussolini at Polls.

BY GEORGE SELDES.
[Chicago Tribune Press Service.]
[Copyright: 1925: By The Chicago Tribune.]

PARIS, July 31.—From the Mussolini censorship, I am at liberty to tell the truth about the municipal elections which will be held on Sunday in Sicily—facts which no European or American correspondent in Rome could send out without danger of being expelled from the country or of being beaten up by the Fascisti.

If Sicily were given liberty to express itself on Sunday, if there could be an honest election under the Fascist régime, if there was a let up in the terrorism, or if the fear bred in the bone and soul of the Italian people by almost three years of clubbing and bloodshed could vanish, then, according to diplomatic agents and newspaper men who have investigated, Sicily would show the world that from sixty to eighty per cent of the people oppose the Fascist rule. This would be the beginning of the end for Fascism.

Gang of 15,000.

But it is doubtful if Sunday will pass without the usual terrorism. Under the guidance of Sig. Farinacci, general secretary of the Fascist party, 15,000 Black Shirts have been organized to terrorize Sicily on Sunday so as to make the usual farce of liberty at the polls.

The most trusted lieutenants of the Fascist Cheka, an organization which like the Russian Cheka, "does not exist" officially, and scores of the most trusted men, accustomed to the use of clubs and revolvers in the last election, are being hurried by all trains to Sicily. There they are organizing town and country Fascist locals. There is little hope that the peaceful population will dare vote anything but the Mussolini ticket.

Danger to Dictator.

But Sicily has already shown one great fact—that the opposition is capable of organizing itself. Under the leadership of the noted liberal, former Premier Orlando, four big parties are united to fight Fascism. These parties are the Liberals, Catholics, Constitutional Socialists and Democrats. The two radical parties, the Socialists and Communists, are not in the coalition, but are engaged in their own campaigns.

It is noteworthy that the new coalition under Sig. Orlando is called the "Blocco della liberta," or liberty bloc. This is all they have to offer in a country terrorized by a minority. The watchword "Liberty" has been enough to draw the electorate by the thousands to Sig. Orlando's standards.

Appeal by Orlando.

In opening his campaign with a great oration, Sig. Orlando spoke for the restoration of democracy in Italy, for free institutions, freedom of the press, freedom of speech, freedom of assembly, free parliamentary government and for the restoration of fundamental rights of civilization, simple justice and a return to freedom.

For this speech Sig. Orlando was attacked by the Fascisti. But he escaped from severe trouble because he was in his native Palermo where every one is for him and where even the militia and police intervened on his side.

The Fascisti have decided not to terrorize Palermo, but to concentrate on the countryside. It has always been the Fascist policy not to terrorize the big cities, but to overwhelm their unfavorable votes by a hundred per cent countryside vote against them. This incidentally explains why many American tourists on their return say there is little or no terrorism in Rome, Florence, Venice, or Milan.

How It Is Done.

How is this done? In some towns the Black Shirt militia merely corral all the eligible voters, while others mark their ballots or tell them how to vote. In the Abruzzi district this occurred in the public squares of more than twenty villages. In other towns Fascist agents in the voting places are armed with clubs and revolvers, and they tell the voters what they will get if the count shows any non-Fascist slips.

The only persons not threatened in the villages are the priests and a few who have powerful connections in the cities. Here is an eyewitness account of an incident in the last elections, prepared by an American investigator:

"Evidently a state of terror existed," says this investigator's statement. "The large cities, Rome and Milan, did not feel it except by hearsay from country refugees, but in the country it was a sort of nightmare. Victims of the terror were too frightened to talk, even if there had been Americ

* * *

cans to listen to. On the walls of the villages read inscriptions 'Vote the Fascist list, beware of black jacks,' with the Fascist club also depicted on the walls. 'Death to the Socialists,' and another black jack with 'whoever votes for the Catholic party will get it on the head.'

"An English woman correspondent, an ardent follower of Premier Mussolini, who investigated tales of terror at Mellinella was arrested by Fascists and escorted out. The writer was arrested at a town near Mantua and told it was not healthy for tourists to visit the countryside on election day. Everywhere there was a seeming state of siege. In most of the towns only the Fascisti were permitted to hold political meetings.

Fight on Catholics,

"The campaign against the Catholics was strong in many districts, leading to the murder of Don Mizoni in Argenta.

"The government won the election. By polling the biggest vote. The law gave the Fascisti three-quarters of parliament.

"The districts where the terrorism was the strongest, the same as where the Fascist opposition was strongest, included Romanga, Emilia, Lombardy, Venta, and Ligueria."

This is the terrorism which Sig. Farinacci's 15,000 picked Black Shirts have been ordered to repeat in Sicily. The Mussolini government realizes what the opposition says, namely, that as soon as there is one break in the Fascist solidarity, such as is possible in Sicily, the whole structure built and maintained by violence may fall.

NITTI RAPS FASCISTI

[Chicago Tribune Press Service.]
[Copyright: 1925: By The Chicago Tribune.]

LONDON, July 31.—Italian Fascism is a minority rule based on violence and negation of all liberty, former Premier Nitti, veteran Italian statesman and scholar, said in a speech savagely criticizing the Mussolini régime at Oxford university today.

"Italy at this moment suffers from dangerous, stupid, virulent nationalism," Sig. Nitti said. "Fascism in Italy, which seeks the abolition of freedom in a country brought into being in the name of freedom itself, is a transitory phenomenon. It is compelled, in order to maintain existence, to abolish all freedom—freedom of association, freedom of assembly, freedom of press. It has trampled the corpse of liberty. It has dissolved organizations of students, ex-soldiers and civil servants, and even attempted to destroy Freemasonry. It is unable to rely upon spontaneous adherents, so it has created a militia dependent upon one party, but employed by the state.

Suppression of Press.

"It began by destroying and burning the Socialist newspapers—it has ended in the same manner towards the Catholic journals, especially those of the Liberals. Even the conservative papers are suppressed daily for any sort of criticism of the government. It has proclaimed an armed minority which alone constitutes the nation.

"Fascism proclaims itself to be nationalist and imperialist. Both of these are absurd in a country with limited territory and no real morale which must develop natural genius through trade and freedom of movement among men. Fascism is a dismal echo of the past. It is a brutal return to the middle ages. It is hated by the workers and loathed by all the intellectual classes because it manifests great contempt for intelligence and is blind in the worship of force."

MEMORIAL FOR LA FOLLETTE TO AID THIRD PARTY

Determined that the third party movement started by Robert M. La Follette shall not die with him, followers of the late Wisconsin senator will meet at Riverview park today to hold a memorial in his honor and pledge themselves to continue the insurgent cause. The meeting, planned long ago as an outing, will be held under the auspices of the Progressive state committee headed by Charles G. MacGowan.

Senator Burton K. Wheeler of Montana, La Follette's running mate in the 1924 presidential campaign; Dr. A. E. Haydon of the University of Chicago, who conducted the funeral ceremony at Madison; Mayor James A. Andrews of Kewanee, Mayor J. Herman Halstrom of Rockford and Jacob G. Grossberg of Chicago are billed as speakers.

Plans to enter third party candidates for United States senator, state treasurer, congress, the legislature and county offices in 1926 will be launched, it was announced.

WOMAN TELLS OF HOLDUP MAN WHO WAS KILLED

Leona Nealy Bell, chauffeuse, and Edna McCarthy returned last night after a two weeks' trip through Wisconsin, Canada, Michigan, to Toledo, O. They started on their journey the day after the shooting and killing by Policeman Frank Cunningham of Peter Getzen, holdup man.

Mrs. Bell readily admitted last night that she had been with Getzen when he met his death. "He was full of hop that night. He dragged me out of bed at 1444 North Washtenaw avenue and said he was going out to get $500," she told the police. Miss McCarthy had nothing to say.

Getzen was killed when he tried to rob Cunningham. Mrs. Bell was with him at the time, and Miss McCarthy is the sister of Peter's wife, Gertrude, now in the state penitentiary after a brief and exciting career, which ended when she and John Nolan, an ex-convict, held up a taxi driver. Nolan escaped.

W. W. O'Brien, Lawyer, to Pay $250 Monthly Alimony

Mrs. Zoe O'Brien, who is suing Attorney W. W. O'Brien, criminal lawyer, for divorce, charging drunkenness, was given $250 a month temporary alimony by Judge Francis S. Wilson yesterday. Mrs. O'Brien had asked for $850 a month and $3,500 for attorneys' fees and other expenses. A master in chancery will determine the extent of Attorney O'Brien's income and decide what alimony he shall pay in the future, Judge Wilson ordered.

Chicago Daily Tribune.
THE WORLD'S GREATEST NEWSPAPER
Vol. LXXXIV. Saturday, Aug. 1. No. 183.
Published daily at Tribune Square, Chicago, Illinois.
Mail subscription—Price in Ill. (outside of Chicago), Ind., Iowa, Mich., and Wis.—Daily with Sunday, one year, $12.50.
MAIL SUBSCRIPTION PRICE.
Zones 3 and 4 in states other than Ill., Ind., Iowa, Mich. and Wis.—Daily, $7.50 per year. Zones 5 to 8, inclusive, Canada, Mexico, and foreign—Daily, $12.00 per year.
Entered as second class matter June 9, 1903.

DRAKE OUTLAWS BARE CHECKERED LIFE OF ROVING

And How They Were Led "to Take" the Drake.

BY GENEVIEVE FORBES HERRICK.

While in official channels a $7,000 reward was being offered yesterday to learn where William J. Mulneschuck had gone, and while State's Attorney Robert E. Crowe was planning such a prosecution as will leave no doubt as to where Joseph Holmes and Jack Wilson are going, unofficial investigators broadened their inquiry to include those other two, Ted Court and Eric Nelson, who are dead, and were concerning themselves with this question:

Where did they come from—this quintet of rash, brash, and not so smart adventurers who planned a robbery and committed a murder up at the Drake hotel Wednesday afternoon.

Five Rolling Stones.

Geographically, three New Yorkers and a half blood Cherokee Indian from Texas, after roving all up and down the land and sea, drifted, independently, to Chicago, where Eric Nelson, the Chicago waiter who packed a mean gun and an easy philosophy of "get the money," knit them, for fifteen brief minutes, into a gang.

Psychologically, they were five rolling stones that gathered up a lot of other things to compensate, they believed, for any lack of moss that might have patterned them a bit more smoothly into the mosaic of law.

All of which doesn't mean that they were, primarily, creatures of circumstance. They weren't so much products of environment as they were a part of that environment. They weren't "in" bad company nearly so much as they were "of" bad company.

The Outlaws' Life Stories.

The stories of Holmes and Wilson fitted together by Acting Captain Edward J. Kelly of East Chicago avenue station, Assistant State's Attorney William McSwiggin, and Dr. William O. Krohn, the alienist who examined them, impinges every now and then, on the somewhat sketchy biographies of the other three. And the whole reads something like this:

Joseph Holmes, alias Joe Todd, alias Jack Hill, with "Slim" and "Blackie" for good measure, was born on Long island, New York, 25 years ago. He was the eighth child in a family that grew to number 16, and his father was an employé of the New York street cleaning department; so there wasn't any golden spoon in his mouth.

Quit School at Seventh Grade.

But he went along, the best he could, attended St. Mary's parochial school, and later public school No. 1 in New York. When he was in the seventh grade, the quota for his education was exhausted and he went to work. His first job was with the American Plough and Gas company. Six months later he became an elevator hoister at the Russell foundry. Another six months and he was a truck helper at Park & Tilford's.

And so on through a sequence of jobs, muscle developing jobs many of them. His father had died by now; his mother was alive. Holmes was restless and never tarried long in one place. Along came the war. He volunteered and was sent to Fort Sam Houston on May 24, 1917. He was then 19 years old.

While down in Texas a telegram came to his captain notifying Holmes of his mother's death; and he has never forgiven that captain, it seems, for holding up the news a day and a half. Discharged from the army on May 22, 1919, he swaggered down the street with his pockets full of money. He spent it with a hurried gesture. Ninety days later he was broke, so he rejoined the army and stayed a year.

Then back to New York, where, on the 2d of July, 1922, he married Mrs. Lillian O'Neil, whose widowhood he explains this way:

"Her husband was a bridgeworker He missed his step one day and she became a widow, so I married her."

"But my wife was a drunken woman and I had no use for those goings-on. Every week I used to take home my pay envelope without even breaking the seal. But she drank. One night I sat at the stove until midnight waiting for my supper. She came in with a young fellow. Both were dead drunk. So I left her."

Deserts His Wife.

His desertion was in August, 1924. And it is from then on, he explains, that he went under the name of Jack Hill, "so the old lady wouldn't find me out and bring me back."

But before this, in his roving days down Texas way, he had drifted over to Sweetwater, Tex., and had struck up with Ted Court, the half-breed Cherokee who worked on K-K ranch there. Presently he left Texas and thought of "Tex" Court, if he thought of him at all, as merely another ship that a rover passes in the night.

From New York and his marital difficulties then Holmes wandered about until he hit St. Louis and got work with the John J. Kenney Contracting company. He worked there twenty-one days. Then he rode the rods up into Illinois.

Riding the rods, sleeping in brick yards, none of it was new to Holmes. From Chicago he went to Detroit and worked just fifteen days. Last fall he got the job of keyman and, it would seem, welfare worker at the State House hotel, to the south of the loop.

The first day of last December found Holmes at another hotel, where he got "$1.60 a day for a job no human would hold." Again he quit. A few months ago, down at Harrison and State, he ran into Tex Court, full of sociability. He went with Tex to meet his pals. One of them was Jack Wilson, alias Jack Woods.

Wilson, adding one more link to the chain, took the two up to the apartment at 4920 Winthrop which he shared with William Mulneschuck. And Wilson brought in Eric Nelson, the Drake hotel waiter whom Wilson had met when both were working at another beach hotel, but not at the time when Holmes was employed there.

Wilson, like Holmes, was born in New York 24 years ago. He had two brothers and two sisters. His uncle, he claims, is the Dr. McIntyre of considerable fame in Philadelphia. Wilson went through the second year in high school, then the wanderlust and irresponsibility possessed him. Save for a visit with a sister, Hope, three years ago, he hasn't seen any of his family for 7 years.

When the war came along, he, like Holmes, was ready for its adventure. He joined up with the Canadians. After that he was a seaman. To the orient he cruised, and while on shore leave there contracted disease. It was down in New Orleans, in December, 1924, that he, like Holmes, met Tex Court. Their acquaintance was short and not especially significant.

The first part of last February he met Mulneschuck, who soon grew to be his pal. They met on board the steamship Comas, plying between New Orleans and New York.

A month or so ago Wilson showed up in Chicago; so did Mulneschuck, and they bunked together in the Winthrop avenue flat. Wilson went to work as bus boy. About that time, Eric Nelson, formerly of the Drake and the Belmont hotels, found his way into the same hotel.

So the two met. And then a capricious fate steered Wilson down South State street way, where the derelicts gather; he ran plumb into Tex whom he had met in New Orleans; Tex ran into Holmes whom he had met in Sweetwater; Wilson brought his old and his new acquaintance home to the flat; they met Mulneschuck, who, by the way, his pals say once did a stretch, either at Pontiac or the penitentiary.

And so they went out to "take" the Drake.

Reward of $7,000 Spurs Hunt for Fugitive Drake Bandit

Posting of rewards totaling $7,000 yesterday served to spur the search for William Mulneschuck, sole fugitive of the gang of five outlaws who staged the raid upon the Drake hotel on Wednesday, which resulted in the death of two of the bandits and the murder of a hotel clerk.

The largest of the rewards, $5,000, was announced by Tracy Drake, president of the Drake Hotel company. A second of $1,000 was offered by State's Attorney Robert E. Crowe, and the remaining $1,000 by Chief of Police Morgan A. Collins.

Donors Had Conference.

Posting of the rewards followed a conference between the donors in State's Attoney Crowe's office. Mr. Drake was accompanied by his nephew, John B. Drake Jr., secretary of the hotel, and by the Drake detective, William McMurdie, a shot from whose revolver served as the first check to Ted [Tex] Court, one of the slain bandits.

"Every resource at my command is behind this search for Mulneschuck," said Mr. Drake, who had come direct to the state's attorney's office from a special meeting of the hotel directors.

"As much as I regret the slaying of our cashier, Frank Blair Rodkey, I hope that this affair will serve as a warning that Chicago must curb its criminals," continued Mr. Drake. "We will never consider this case closed until Mulneschuck is caught. I hope to see a triple hanging."

Sought in Michigan.

Police early this morning sent hurried telegrams to all towns in western Michigan asking the police to be on the lookout for Mulneschuck. They acted on information of a man who gave his name as E. W. Evelson, 6133 University avenue, Chicago, who told the Chicago police over long distance telephone that as he was motoring from South Haven to Holland last night he "gave a lift" to a man whose Ford car had broken down.

The informant said the man answered in every particular the description of Mulneschuck, even to the scar on the left side of his face. He took the man into Holland, he said. However, he did not report the matter to the Holland police, they told THE TRIBUNE.

Two Bandits in Court.

The captured bandits, Joseph Holmes and Jack Wilson, were formally held for trial on murder charges before Chief Justice Jacob Hopkins of the Criminal court. Mr. Crowe is determined to concentrate every effort in pressing the charges.

Attorney Charles Center Case, an assistant state's attorney under former State's Attorney Maclay Hoyne, was appointed by the chief justice to defend Holmes and Wilson. Mr. Case yesterday also was appointed one of a committee of five by President Russell Whitman of the Chicago Bar association to offer the services of the association to State's Attorney Crowe in ridding the city of gunmen.

Plan Speedy Trial.

While police were seeking trace of Mulneschuck, who is accredited with making off with the major portion of the stolen money, Mr. Crowe's assistants, John Sbarboro, William McSwiggen, and Harold Levy, were planning what officials say will be one of the speediest trials in the history of Chicago courts.

At a meeting at noon today of Chief Justice Hopkins, Mr. Crowe, and Mr. Case final arrangements are to be made for the trial of the two outlaws now in custody.

Holmes and Wilson continue to deny the murder charges.

"It was Court, that Texas bad fellow, that done it," insisted Holmes in going over his story again with Mr. Sbarboro. "I just shot off a few door knobs in trying to get out of that place."

RIO GRANDE ON FLOOD RAMPAGE PERILS EL PASO

El Paso, Tex., July 31.—(AP)—Swollen by heavy rains, the Rio Grande today threatens El Paso and valley farms. Advices from points along the river north indicate that a flood, said to be the greatest since the completion of the Elephant Butte dam, is sweeping southward.

City, county, and reclamation service officials are meeting here today in a hastily summoned conference to devise a plan to avert property damage.

The crest of the flood, advices say, passed the Percha diversion dam, 35 miles south of Elephant Butte, and was being augmented by high waters from the vicinity of Hatch and Rincon, N. Mex. The dike on the Mexican side of the river below Juarez gave way yesterday. Several hundred acres of farm lands were flooded.

Tax Expert and Credit Man Argue Loudly; Arrested

William F. Burns, 2812 Cambridge avenue, a Chicago and Washington tax expert, and Proctor Cooley, 2753 North Clark street, credit man for a wholesale paper house, were arrested yesterday outside the Bell building, in which Burns has offices, when an argument is said to have become so loud as to warrant arrest for disorderly conduct.

SIGN PACTS FOR SECOND PART OF WACKER DRIVE

Contracts for the construction of the superstructure of the South Water street double-deck boulevard between the Michigan avenue bridge and the intersection of Lake street and Wabash avenue, estimated to cost $639,637, were awarded to the Mid-Continent Construction company by the board of local improvements yesterday. The board's engineers had estimated the cost of this phase of the improvement would be more than $700,000.

During the day it was announced that commission merchants still quartered along South Water street had been granted until Aug. 29 to vacate the buildings which must be razed to make way for the new Wacker drive. Protest has been made by a group of merchants.

After a public hearing, in which a considerable number of interested property owners participated, the improvement board approved plans for the widening of another section of Western avenue—between 26th and 31st streets—from eighty-six feet to 100 feet wide.

$500,000 Damage Done by Torrential Rain in Detroit

Detroit, Mich., July 31.—(AP)—The heaviest rainfall here in years today caused damage estimated by city officials to be between $500,000 and $1,000,000. Industrial plants, sewers, and residential districts suffered severely from floods and pavements were washed out. Transportation service was crippled.

Four and one-tenth inches of water had fallen between 8 a. m. and 7:40 p. m. today with a light rainfall continuing after midnight.

On YOUR Birthday
Send Mother Flowers
Just for old times' sake. Your florist can telegraph fresh flowers anywhere for you in short time.
"Say it with Flowers"

ANDREWS SAYS HE'LL KEEP ALL HONEST DRY AIDS

General Housecleaning Is Slated for Fall.

Prohibition agents who had just about decided to make a lot of hay during their supposed brief remaining season of sunshine, took a new view of things yesterday with the receipt of a message directed to all dry sleuths by Lincoln C. Andrews, assistant secretary of the treasury, now engaged in reorganizing the prohibition unit.

In the message Gen. Andrews revealed that there will be plenty of room for all the present agents and promotion for many, provided their records show they have been good, honest lads, ever true to Old Glory and the Volstead act.

Stinger in Message.

This information is said to have come as a pleasant surprise to the boys who love their work in the prohibition department and were just about resigned to the prospect of going back to their less patriotic vocations.

Away down in the text of his message Gen. Andrews buried a stinger, which affirms reports that all the agents are to be given the air automatically Oct. 15, but there was enough oil in the remainder of the text to lead even the most discouraged to take new hope and resolve to adorn Gen. Andrews' new pay roll.

What Andrews Said.

Here's Gen. Andrews' message, in part:

"I wish to explain to the members of the organization what the new organization will mean to them personally. It is the intention of the department to select from those now in the service the men who will be retained and even promoted in the new organization.

"These men will be selected for merit only and in accordance with personal fitness and qualifications for work we are planning to do. While the process of reorganization is under way, the present organization will continue to function as is.

"In the future, tenure of office and promotions will be based on personal performance only."

The message then states the present employment of all unclassified employés will be terminated not later than Oct. 15, 1925, and unless reappointed, they will be out.

Act Against Fish Fans.

Assistant District Attorney Leo Klein announced last night that he had prepared a petition asking an injunction against the Fish Fans' club boat. Three probable actions exist under the procedure: Closing for one year, enjoining from selling liquor with contempt of court charges as a penalty for violation, and dismissal of the entire petition.

The drive on illicit alcohol, under way for a month, was broadened yesterday following a conference in which Divisional Chief A. C. Townsend, Illinois Director B. E. Ewing, and Chief Illinois Enforcement Officer Charles W. Vursell participated. Under the plan agreed upon, Jeremiah Green will command squads selected from the staffs of both Chief Townsend and Chief Vursell. It is said to be the first time the two departments have so functioned.

GEORGE REMUS, NOW IN FEDERAL PRISON MAY BE DEPORTED

George Remus, formerly a prominent Chicago attorney, and later a bootleg king of Cincinnati, O., and now a prisoner in the federal penitentiary at Atlanta, Ga., must prove his citizenship or be deported. Howard Ebey, chief inspector for the United States immigration bureau here said yesterday. He had been advised to that effect and he is making an investigation.

Reports from Cincinnati were that the government was desirous of deporting members of the Remus gang who are not citizens. There are thirteen men involved and the United States authorities at Cincinnati are checking on the birthplace of each of them.

A request was sent to Inspector Ebey here to investigate Remus' status. The information given him was that Remus claimed to be a citizen through his father's naturalization. He was born in Germany and came here when a boy, Remus told prison authorities.

JURIST URGES DRY ACT REPEAL TO HALT CRIME

Crooks Place Nation in State of War.

New York, July 31.—[Special.]—The movement for the formation of a national crime commission, promoters of which held their first meeting Wednesday in the offices of Elbert H. Gary, head of the United States Steel corporation, received impetus today from several sources. The New York Better Business bureau, declaring that crimes in business are as numerous and "safe" as those of violence, approved the movement and suggested its scope be broadened to include consideration of commercial criminality.

Sees Dry Law to Blame.

General Sessions Judge Alfred J. Talley indorsed the proposed commission and declared himself for complete abolition of the prohibition law on the ground that it is "at the bottom of all our lawlessness and disrespect for constituted authority." He said the first considerations of the commission should be enactment of a federal statute making the sale of pistols illegal, and a thorough study of the relation of truancy to crime.

"We are actually in a state of war," Judge Talley said. "War has been declared against society by the criminal element throughout the country, and it is imperative that society prepare itself to offer organized resistance."

SAYS ALCOHOL IS FOOD.

Dr. F. G. Benedict, director of the Boston nutrition laboratory of the Carnegie institute at Washington, has presented proof that alcohol is a food. In a paper published in the Journal of the American Medical Association he is quoted as saying that up to 72 grams daily, drinking alcohol is completely oxidized by the human system.

In fact, Dr. Benedict adds, it will be more completely absorbed than 72 grams of any other substance known, except pure sugar, and furnishes 500 calories. The doctor failed to translate the 72 grams into highballs, but it's approximately two and one-quarter ounces of pure alcohol, or half a pint of gin bucks.

Meissner Guilty of Murder; Gets Life Term in Prison

Life imprisonment in the penitentiary was the punishment meted out to John Meissner last night when a jury in Judge Hosea Wells' court found him guilty of the murder of William Schlessinger, Yellow taxicab driver, on Feb. 26, 1923.

An elaborate insanity defense failed to convince the jury that Meissner was mentally unbalanced. The jury, however, did not respond to the plea of Assistant State's Attorney Emmet Byrne, who demanded the death penalty. In a previous trial, later reversed by the Supreme court, Meissner was sentenced to be hanged.

The murder was committed, according to the evidence, when Schlessinger resisted Meissner's attempts to rob him. Giving his victim no chance for his life, Meissner fired at the taxi driver, killing him.

"He should have been given what he gave to my boy," sobbed Mrs. Regina Schlessinger, mother of the murdered man. "But it is something that he did not escape; that he must die in prison. I must be satisfied."

Meissner's mother also was in court when the verdict was read. She sobbed, but her tears were in relief that her boy's life was spared.

Meissner, who has spent fourteen days in court, mumbling questions, breaking out violently at times, shrieking hysterically once or twice, staring at the floor and gave no sign of his emotions when the verdict was read.

The jury deliberated three hours. Later it was said eight of them had voted for the death penalty on the first ballot.

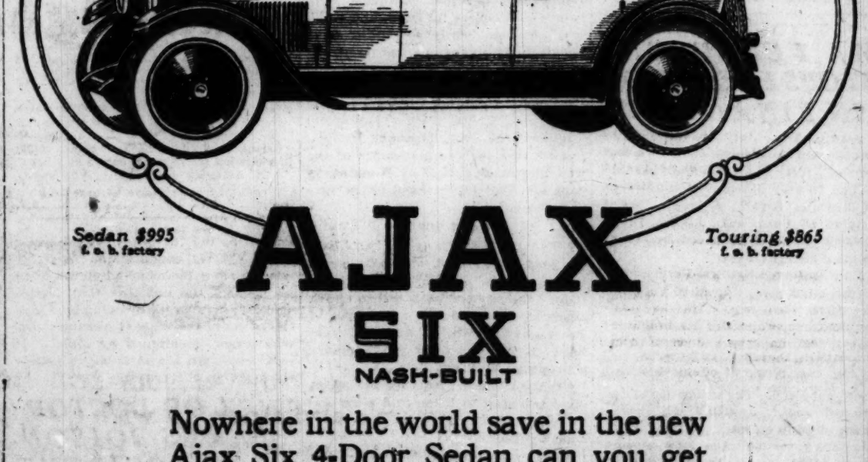

AJAX
SIX
NASH-BUILT

Nowhere in the world save in the new Ajax Six 4-Door Sedan can you get the combination of such distinguished features for a little over $1,000, delivered.

A Six-Cylinder Motor
7-Bearing Crankshaft
Force-Feed Lubrication
To all main bearings, connecting rod bearings and camshaft bearings
Four-Wheel Brakes
Full Balloon Tires
Five Disc Wheels

The AJAX has all of these.

CHICAGO AJAX COMPANY
H. T. Hollingshead, Pres.
2501 S. Michigan Ave. Chicago (37)

PIGGLY WIGGLY
QUALITY PRICE SERVICE

Milk, Eagle Brand, Condensed, Per Can 17c

Ginger Ale, American Home, Large Bottle . . . 11c
5c REFUND FOR EMPTY BOTTLE

Peaches, 3 Cans, No. 1 Can, Sliced, Dinner Pail Brand, 25c

Ivory Flakes, 3 Small Pkgs. . 25c
Real Ivory Soap in Flake Form

Grape Juice, Pints . . . 25c
American Home, Qts., 47c

Peanut Butter, Hazel Brand, 16 Oz. Jar 27c

Rinso, Soaks Clothes Clean, Large Pkg. 23c

Ketchup, Heinz, Large Bottle, 30c

Preserves, 16 Oz. Tumbler . 28c
Hazel Brand, Strawberry or Raspberry

Potatoes, 5 Lbs. 23c
Fancy White Cobblers

Peaches, Fancy Elbertas, 2 Qt. Basket 19c

Pears, Fancy Bartletts, 3 Lbs., 25c

Green Beans, Ex. Fancy, 2 Qts., 13c

Apples, Cooking, Fancy, 3 Lbs., 25c

Bananas, Finest Quality, 4 Lbs., 25c

Dry Onions, Fcy. Yellow, 3 Lbs., 19c
Fancy White, 3 Lbs. 25c

Cantaloupes, Good Size, 4 for 23c

PIGGLY WIGGLY
QUALITY PRICE

$350,000,000 TAX CUT SAFE, PRESIDENT TOLD

Madden Favors Rebate of Over $50,000,000.

BY ARTHUR SEARS HENNING.
[Chicago Tribune Press Service.]

Swampscott, Mass., July 31.—[Special]—Representative Martin B. Madden, [Rep., Ill.], chairman of the House Committee on Appropriations, submitted to President Coolidge today at a conference at White Court, a comprehensive program of tax reduction and retrenchment of government expenditures in the next fiscal year.

REP. MARTIN B. MADDEN, [R. & A.].

Mr. Madden, who has just returned from a tour of Europe, told the President that there is not a nation across the Atlantic which is not able to pay its war debt to the United States. If the war debts owed the United States by the European nations, which now aggregate $12,000,000,000, were paid in full more than half of the American public debt would be extinguished.

Madden's Tax Program.

The tax reduction program proposed by Mr. Madden he summarized as follows:

1. Repeal of all estate, gift, and all so-called "nuisance" taxes.
2. Reduction of the corporation tax from 12½ per cent of the existing law to 10 per cent flat.
3. Reduction of surtaxes to a maximum of 15 instead of the present 40 per cent.
4. Reduction of normal taxes to a maximum of 5 per cent instead of the 8 per cent of the existing law, with the minimum normal reduced, if possible, to one per cent instead of the present two per cent.
5. Provision for the automatic rebate to taxpayers annually of any surplus of government revenue amounting to $50,000,000 or more.
6. No increase of the exemption from income taxes, now $2,500 for married and $1,000 for unmarried persons, but provision for a proportionally greater reduction of the tax on incomes below $5,000.
7. Application of payments by European debtors to the retirement of Liberty bonds and addition to the sinking fund of the interest on retired bonds which measures would extinguish the national debt in 30 years.

Favors $350,000,000 Cut.

Mr. Madden estimated the surplus for the current fiscal year at $373,000,000, making it safe, in his opinion, to lower taxes to the extent of $350,000,000. He informed President Coolidge that there is a promising prospect of a reduction of $125,000,000 in aggregate appropriations for the next fiscal year, bringing the total government expenditures down to $3,100,000,000, exclusive of the appropriations for the postoffice department.

After the appropriations committee chairman had departed President Coolidge expressed his interest in Mr. Madden's proposals, though he would not hazard an opinion on their feasibility. He pointed out that the extent of tax reduction will depend on the amount of the surplus and he will be guided in any recommendations he may make by the advice of the treasury department.

Sees Advantage in Plan.

Mr. Coolidge thinks there are advantages in the Madden proposal for an automatic rebate if the surplus above $50,000,000 to taxpayers, but he perceives that a disadvantage would accrue from the circumstance of the provision being confined to income taxes. It might be deemed wise to apply the surplus to the abolition of other taxes, admissions, for example, but the provision for the rebate to income tax payers would stand in the way and make it necessary to pass amendatory legislation.

One advantage the President perceives is the incentive congress would have to hold down expenditures in order to produce a surplus returnable to tax payers.

For Flat Corporation Tax.

Mr. Madden is opposed to the graduated corporation tax that has been proposed and insists that a flat tax of 10 per cent would be fair. He opposes the raising of the exemption from income taxes on the ground that it is unwise to reduce further the number of persons who contribute directly to the support of the government. He would retain the tax on small incomes but reduce it to virtually a nominal amount.

The sinking fund now applied to retirement of our national debt is between $400,000,000 and $500,000,000. Mr. Madden thinks this should be increased to the extent of the interest on bonds retired by payments of war debtors. Altogether, then, with war debt payments, sinking fund, interest on retired bonds and the national bank taxes and federal reserve bank earnings already devoted to this purpose there would be not less than $700,000,000 a year, in Mr. Madden's opinion, to apply to extinguishment of our national debt.

Says Europe Can Pay.

"If these steps are taken and the debtors arrange to make reasonable payments on their obligations of $20,000,000,000 national debt will be wiped out in 30 years," said Mr. Madden.

"That the war debts can be paid in full there is not the slightest doubt. In my recent visit to Europe I came to the conclusion that there is not a nation on the continent that is not as prosperous as England, which is paying its debt.

"Economic conditions are worse in Great Britain than in any country on the continent. England's unemployment is now about 1,500,000 and other nations are underselling her. She cannot compete with Germany in shipbuilding.

"Germany and France are in good shape industrially and both are underselling England. France is profiteering the same fabrics and selling them in English cities cheaper than they can be made in the English cities whose mills are idle."

Army Planes Here After Transcontinental Flight

Left to right: Lieut. Cyrus Bettis, Lieut. F. O. D. Hunter, Maj. T. J. Lanphier in command of the five planes; Lieut. A. J. Lyon, Capt. T. E. Tillinghast The planes arrived here after having made a successful emergency landing at Cordova, Ill., last night. They leave for Detroit at 10:30 a. m. today.
[TRIBUNE Photo.]

LANQUIST HEADS LIST OF STOCKHOLDERS IN STATE BANK OF CHICAGO

Henry A. Haugan, Andrew Lanquist, John N. Dole, and Marvin B. Pool are listed among the heavy stockholders in the State Bank of Chicago, in figures made known yesterday by the board of assessors. The total personal property valuation entered against the bank is $7,500,000.

Assessor Gene G. Oliver explained that the bank pays the tax against all the personal property and then makes proportionate assessments against the individual stockholders.

Mr. Lanquist, head of the construction firm of Lanquist & Illsley, 100 North Clark street, is the largest stockholder in the bank, with a holding of $420,000.

Some of the other large individual valuations are:

Illinois Merchants Trust company	$348,000
Henry A. Haugan	175,000
Fred A. Merrill, Milwaukee	169,500
Ethel Rae Eichheim	138,000
J. J. Dau	150,000
John N. Dole	106,500
Martha Johnson	142,500
Marvin B. Pool	100,500
John A. Anderson	26,400
A. G. Becker	75,000
Howard F. Bishop	25,500
C. Edward Carlson	30,000
C. Schumacker Clark	30,000
Helga C. Dean	82,500
William H. Dunham	61,500
Theodore Freeman	43,500
Arthur T. Galt	93,000
Leroy A. Goddard	75,000
Alice J. Hangan, Evanston	75,000
Clara C. Hangan	37,500
Oscar H. Hangan	91,500
Harold L. Ickes	45,000
Martha F. Johnson	25,500
Emma M. Kerr	30,000
Samuel E. Knight	30,000
Fannie L. Larimer	49,500
John J. Mitchell	75,000
Frederick W. Moore	33,000
James H. Moore	49,500
Ira N. Morris	66,000
Northwestern university	82,500
Ruth E. Quinlan	88,500
Fred Schroeder	75,000
Frank Sherman	30,000
B. O. Smith	27,000
Thomas A. Somerville	30,000
Milton H. Wilson	75,000
Mrs. Marion Barker Wing	70,200

Philip K. Wrigley's stock was given a valution of $18,200.

LOONEY GETS 1 TO 5 YEARS; 9 MORE TRIALS TO COME

(Pictures on back page.)

Rock Island, Ill., July 31.—(AP)—John P. Looney, pictured as the man who for years ruled organized vice in Rock Island until public sentiment brought about a cleanup, through which he was shorn of his mysterious power, today was sentenced to the penitentiary for the first time in his life. He was found guilty this morning of conspiracy to protect gambling on one of ten indictments returned against him in 1922.

Immediately after the jury's verdict was read fixing Looney's punishment at 1 to 5 years in the state penitentiary Defense Attorney Allen made a motion for a new trial. The hearing was set for Aug. 7.

A few minutes later a further surprise was given Looney when Judge Larson sentenced him to 60 days in jail for contempt of court, the charge resulting from the defendant's conduct during the trial. Judge Larson mentioned that Looney called Assistant Attorney General Charles W. Hadley, in charge of the prosecution, "a liar," "and had wrestled with a bailiff while attempting to draw a gun." The judge then reviewed the episode of the finding of a loaded revolver in Looney's pocket.

Looney was not perceptibly affected by the verdict as it was read, and he smiled at his daughter, Mrs. Ursella Hamblin, who wept.

One of the remaining nine indictments charges him with the murder of William Gabel, saloonkeeper, who was slain July 31, 1922, just three years ago today. The nine cases will be prosecuted at once.

90 YEAR OLD MAN ROUTS ROBBERS; 3 TAKEN; 1 MAY DIE

Jackson, Mich., July 31.—(AP)—Following an attempt early today to hold up Zora R. McGonegal, 90 year old farmer, and his son, Zora R. McGonegal Jr., at their home near here, one man is believed to be dying of stab wounds in a Kalamazoo hospital and two companions have confessed to Kalamazoo officers their attempted robbery and their rout by the aged man. Charles Hickok, 23, is the wounded man and Raymond Clark, 23, and Carl Odet, 25, are the pair held. All live in Kalamazoo.

According to the confession as related by Sheriff Borden, the trio tied up both the McGonegals. The father, however, cut his bonds and, snatching up a sword cane, routed two of his assailants in a hand to hand battle while the third robber waited in an auto.

MOORS BLOW UP FORT AND BRAVE 45 DEFENDERS

Few Fight in Crater; 15 Escape.

BY FLOYD GIBBONS.
[Chicago Tribune Press Service.]
[Copyright: 1925: By The Chicago Tribune.]

FEZ, July 31.—The French fortified post at Ain Bou Aissa, on a hill top four miles east of Teroual, which had been besieged for several weeks, was blown up by Riffian mines at sunset last night, and the wounded French commander and most of the garrison are considered lost.

The commander reported several days ago that the Riffians were driving a shaft several hundred yards long under the post and asked the French airplanes to make an intense bombardment of the Riffians, but a terrific sirocco prevented the airplanes from giving assistance.

A few of the small garrison fought the Riffians with hand grenades after the explosion. One detachment of fifteen managed to reach Teroual.

An airplane reaching the disaster several hours later saw the deep crater, but no survivors.

Commander "Got His."

Before the mine explosion the young French lieutenant "got his," as they used to say in the American expeditionary forces. When airplanes circled over the much battered post the white panels on the ground communicated the information that the young post commander had been wounded during the night, but had not yet turned over the command to a noncommissioned officer.

In spite of his injuries he continued the direction of the defenses, and his messages to observers proved of the greatest value in the ranging of heavy artillery at Teroual, three miles distant, which is maintaining a heavy bombardment on the trenches and positions of the attackers.

Riffians Redouble Efforts.

The Riffian attacks redoubled in ferocity, due, doubtless, to the fact that the enemy were aware that less than a dozen men were holding the position against them. Their repeated rushes were stopped by machine gun fire, the Riffs being forced to retire each time, leaving dead in the wire defenses. French air bombers and machine gunners were present all day in increased numbers, trying to make up for the reduced resistance of the defenders.

Finally air observers located the mouth of the underground gallery leading into the cliff side under the post, and large quantities of earth piled outside indicates the extensive excavations. The information was signaled to the post defenders. The mine exploded soon thereafter.

Ain Bou Aissa sold itself dearly. The little post had inflicted severe casualties upon the enemy. At least 150 bodies of dead Riffians were observed, which means that every one of the forty-five French soldiers in the post accounted for more than three of the enemy. The number of wounded, it is expected, is far greater.

Riff Cavalry Active.

Fast riding Riffian raiders, operating far in the rear of the French front line positions, succeeded last night in cutting two important lines of communication, thereby inaugurating an entirely new phase of offensive action in the Moroccan war.

A small gauge railroad line, the only rail communication between the French headquarters at Fez and Ouidjda, on the Algerian-Moroccan frontier, was cut during the night between Taza and Sidi Abdallah by a band of Berber horsemen, for whom French mounted native troops are now scouring the hills. Although the rails were torn up, the ties burned, and the telephone and telegraph wires torn down, the communications were not interrupted because army engineers, rushed to the point from all directions, had the break repaired at dawn. Dispatches are now going across Morocco over the same line.

The other foray occurred in the rear of the western sector, where night riding mountaineers from Sarsar downed the telephone and telegraph wires along the road connecting Ouezan with Aibso Oua. The last place is the northernmost point on the important road running north from Raba through the Spanish zone to Tangier. As in the former instance, the damage was repaired with small interruption of communications.

Blows Up Depot.
[Chicago Tribune Press Service.]

PARIS, July 31.—A big Spanish munitions depot at La Rache was mysteriously blown up yesterday. It is supposed that a Riffian agent fired the depot as Abd-el-Krim is planning an attack against the lower Atlantic side of the Spanish zone.

SEIZE NEGRO FOR HOLDUPS.

The police yesterday arrested Sterling R. Webb, a negro, 21 years old, 4410 Vincennes avenue, an ex-convict who the police say confessed to several robberies in the loop and south side drug stores.

Flyers Here

Delayed by a storm which forced them to descend at Cordova, Ill., five army pursuit airplanes being used in long distance experimental night flying landed in Maywood field yesterday after a flight to Cheyenne and back. They will leave today at 10:30 a. m. for Detroit.

Six planes left Omaha at dawn yesterday, but one was forced down in the Des Moines river, near Des Moines, Ia., and was left behind. Lieut. Russell J. Minty, its pilot, narrowly escaped injury in the plunge.

During the night flight from Cheyenne to Omaha yesterday the aviators, who are under command of Maj. Thomas J. Lanphier, encountered severe cold and very unpleasant flying conditions.

Ten Years for Man Who Choked Son's Eyes Out

Brandon, Miss., July 31.—(AP)—Because he was unable to pull a cross cut saw, his step-father choked him until his eyes were forced from their sockets, James Weems, 14, step-son of Frank Linton, testified today.

His eyes, which were bulging from the sockets, were removed. The sightless lad's testimony was followed by a plea of guilty from the step-father, who was sentenced to ten years in state prison, the maximum penalty.

Protests When Auto Hits His; Shot by Other Driver

The car of Joseph Robberty, 1462 Polk street, collided with another at Polk and Laflin streets last night. One of the wheels of Robberty's car came off and out he jumped to protest. The driver of the other car did not argue. He drew a gun and blazed at Robberty. When the police came Robberty was lying in the street with a scalp wound caused by a bullet and the assailant was nowhere to be seen.

TROLLEY KILLS GARY GIRL.

Mary Radolinski, 18, 1161 Polk street, Gary, Ind., was killed near her home yesterday when, after alighting from a street car, she stepped into the path of one going in the opposite direction.

CUTTEN GIVES JULY WHEAT SHORTS SQUEEZE

Price Forced to $1.66; Corner Denied.

Arthur W. Cutten, who has been active in the wheat market for months, gave the shorts in July delivery a squeeze yesterday, necessitating their bidding prices up 9c per bushel with the close at the top, $1.65½ to $1.66.

ARTHUR W. CUTTEN

Around the top prices Mr. Cutten was credited with selling 1,000,000 bushels or more, and, in addition paid for 2,300,000 bushels of cash wheat delivered him on his contracts. There were defaults of 95,000 bushels, of which 75,000 bushels were by the Nye & Jenks Grain company and 20,000 bushels by J. F. Barrett.

Wheat prices have advanced nearly 17 cents from the low point of Tuesday and July at the close yesterday was nearly 17 cents over the price of September. This put Chicago out of line with all the western and southwestern markets.

Traders declared there was no period during the day when July and cash wheat was not available in large quantities. They declared there is no ground for the suspicion of a wheat corner, although such reports were numerous.

Shorts in East.

The largest shorts were eastern and milling interests. The trade has had notice for several weeks that July wheat was congested and that there was a large holding on the part of strong interests, which have been paying for the cash wheat as it was delivered, but the shorts have held out until the last and paid the penalty.

John F. Barrett notified the Board of Trade directors on Thursday that July wheat was cornered, but he failed to appear at a special meeting of that body to present his evidence, so that the directors took no action. The action of the grain futures administrator, Dr. J. W. T. Duval, in calling for a statement of individual trades was of no assistance in preventing the advance.

Statement by Cutten.

"I have not bought any July wheat for two months," said Mr. Cutten. "A grain merchant like me must have a little stock on hand to do business with. This is a seller's rather than a buyer's market. The secretary of agriculture should see to it that a buyer is protected and that sellers should not be permitted to deliver any kind of wheat they may have to a buyer."

"We defaulted on 75,000 bushels of July wheat for a customer who refused to permit us to buy it in," said Frank Le Carey, president of the Board of Trade and head of the Nye & Jenks Grain company. "Our own trades were taken care of. A committee will be appointed to fix a settling price for the defaults on July wheat. If it appears that the discrepancy between July and September wheat prices is artificial, there will be an investigation."

ILLINOIS INVESTORS SAVED $440,468,629 BY ITS BLUE SKY LAW

Springfield, Ill., July 31.—[Special]—Illinois investors have been saved approximately $440,468,629 during the six years the blue sky securities law has been in effect, according to figures compiled today by Secretary of State Louis L. Emmerson. During that period the securities department of Secretary Emmerson's office has refused to approve for sale $215,468,629 in securities which were deemed fraudulent or doubtful.

It is estimated by Secretary Emmerson that securities amounting to $225,000,000 were not offered because the promoters feared they could not meet the requirements.

SCOTT TRIES TO HIT ALIENISTS SENT BY STATE

Sane, They Say, After Seeing Reactions.

Russell Scott, unshaven and wearing an old sweater and a pair of trousers with noticeable patches on the seat, was in ill humor last evening when five alienists retained by the state tried to examine him in the county jail.

They asked him if he was sane. His reply was that he would not submit to any examination unless his attorneys or a friend were present. Dr. William O. Krohn, who acted for the state in the Leopold-Loeb case, walked up to him and looked at his eyes.

Scott leaped up, clenched his fist as if to strike the physician.

"Get away from me," he cried. "Stand back. You've got no right to treat me this way. I want my attorneys."

Slaps at Doctor.

Then he subsided. He bent his head, tucked his feet under his chair and folded his arms. Dr. Krohn, with the eyes of the other alienists on him, walked behind the man whose insanity, real or pretended, is his sole hope of escape from the gallows, and examined his head.

Scott relaxed, drew a cigaret from his pocket and lighted it. When Dr. Krohn tapped him lightly on the skull he slapped at him viciously with his free hand.

Once more he showed spirit. He leaped to his feet and cried to Sergt. George Homer of the state's attorney's staff that he wanted protection.

Seized by Officer.

"I ask you to see that I get protection," he shouted. "Get away from me"—he turned to Dr. Krohn—"get away, I say!"

Sergt. Homer, fearing that he would attack the alienist, seized Scott. Then State's Attorney Crowe, who, with his assistants, William Rittenhouse and Harry Pritzker, accompanied the physicians, took a hand.

"Are you sane or insane, Scott?" he asked.

"I want my attorney," returned the prisoner.

"Who is your attorney?"

Stony silence.

"Isn't the state's attorney your friend?"

Still no answer, and the specialists and the prosecutors left. Besides Dr. Krohn, the alienists present were Dr. H. E. Randolph, head of the United States veterans' bureau medical staff; Dr. Charles T. Read, state alienist; Dr. W. K. Dyer, chief of the medical staff at the Kankakee hospital, and Dr. Ralph T. Hinton of the Elgin hospital.

They asserted that, while Scott's tactics prevented a physical test, they were satisfied from his reactions that he is sane.

FRANCO-BRITISH DEBT DEADLOCK DELAYS U. S. DEAL

But Paris Asks for a Parley.

[Chicago Tribune Press Service.]
[Copyright: 1925: By The Chicago Tribune.]

PARIS, July 31.—Hopes for an early settlement of the French war debt to the United States went glimmering today following a breakdown of the negotiations to fund the British debt and the return of France's committee to Paris this evening.

The French finance committee, headed by Thion De La Chaume, father of the French girl golf champion, conferred with Joseph Caillaux tonight. They outlined the chief opposition encountered in England and the principal causes for the failure to make progress during the negotiations.

Will Take Some More.

As a result it was decided that M. Caillaux, and probably Aristide Briand, and maybe Paul Painleve, will proceed to London next week to discuss the situation with Austen Chamberlain and Winston Churchill.

The deadlock in the British negotiations leaves the next step to take up pourparlers with the United States.

Well informed sources intimate to THE TRIBUNE that M. Caillaux was originally hopeful of reaching an agreement on the basis of $25,000,000 annuities for the first year's payment after a moratorium of five years at the minimum and ten years if possible.

It is stated that M. De La Haume offered London as high as £6,000,000 ($30,000,000) annuities, hoping to avoid a rupture, but the British indicated that £17,000,000 ($85,000,000) was the lowest annual figure acceptable.

Near Agreement with Russia.

Progress is being made in negotiations with Russian debt to France. The Red ambassador, M. Krassin, called on M. Briand this afternoon for a discussion of the next steps to be taken following a practical accord reached with the French financial experts dealing with the problem for three months.

With Moscow ready to begin the payment of interest to the small holders of czarist bonds in France, M. Krassin seeks to link the commercial treaties with the debt problem in order to open the door of Russia to France. He already has offered an important sheaf of orders and contracts ready to sign with French industry.

French political circles are optimistic over the prospects and are overjoyed at the possibility of renewing the old close relationship with Russia.

CONFESSES HE AND BOY, 15, SLEW 2 AGED SISTERS

Youth Expected to Get Estate Under Will.

Nashua, N. H., July 31.—(AP)—The story of how two aged sisters were battered to death with stovewood sticks in order that their slayers, one a boy of 15, might share their little estate, was told today by Louis Labombarde of Merrimack.

In the cottage in Hudson where the bodies of Helen and Georgianna Gillis were found a week ago, Labombarde, who had been under questioning since yesterday, broke down and admitted that he and his young brother-in-law, Charles Lefebvre, chore boy for the Gillis sisters, were responsible for the crime.

Labombarde was brought to Nashua and locked up on the formal charge of murder. Young Lefebvre also was arrested and brought here.

Claims Boy Suggested It.

According to the story told by Labombarde, Charles Lefebvre told him that the Gillis sisters were fond of him and had promised to will him their home and their money when they died. Lefebvre suggested that he and Labombarde kill the aged women and divide the money, the confession continued, and Labombarde agreed.

"Charlie went to the back of the house where there was a wood pile," Labombarde said. "Each of us took one of the sticks. I went into the pantry where Helen Gillis was and raised my arm with the stick in my hand. I did not mean to hit her, but I did. It was not a heavy blow, but she crumpled up in the corner.

Saw Charlie Beating One.

"I went back to the kitchen and saw Charlie beating Georgianna Gillis. He struck her over the head several times. She staggered into the other room and fell on a couch.

"Charlie went into the living room then. There was blood streaming from Georgianna's head and he took a nightgown that was there and tried to stop the flow."

Labombarde said the two returned to the kitchen and Lefebvre took a pocketbook from the pantry. Later they destroyed the nightgown.

The AUGUST SALE of Foster Shoes and Hosiery for Women and Children

COMMENCES TODAY

An interesting feature of the SALE this year is the large number of shoes and the variety of styles priced at

$9.75

Formerly priced from $12.50 to $18.00
All are standard Foster Productions

F. E. Foster & Company
115 North Wabash Avenue
and Evanston

To secure The Tribune's $7,500 Travel Accident Insurance Policy cut out and fill in the application below and send it with $1.00 as directed.

This offer open only to persons between the ages of 10 and 70.

APPLICATION
FOR $7,500.00 TRAVEL ACCIDENT INSURANCE POLICY
Issued to Readers of The Chicago Daily Tribune

(Fill Out This Application and Send to The Chicago Tribune, Tribune Square, Chicago, Illinois, with Registration Fee of $1.00—Stamps, Money Order or Check.)

I certify that I am, or will become, a reader of The Chicago Daily Tribune and hereby apply for a $7,500.00 Policy in The Federal Life Insurance Company issued only to readers of The Chicago Daily Tribune. *(ALL QUESTIONS BELOW MUST BE ANSWERED.)*

FULL NAME.....

ADDRESS..... (Street) (City) (State)

PLACE OF BIRTH..... AGE.....

DATE OF BIRTH—MONTH..... DAY..... YEAR.....

ARE YOU TOTALLY BLIND OR DEAF?..... ARE YOU CRIPPLED TO THE EXTENT THAT YOU CANNOT TRAVEL SAFELY IN PUBLIC PLACES?.....

WRITE HERE NAME AND ADDRESS OF PERSON TO WHOM YOU WANT INSURANCE PAID IN CASE YOU ARE KILLED. OTHERWISE IT WILL BE PAYABLE TO YOUR ESTATE.

BENEFICIARY'S NAME.....

RELATIONSHIP .....

ADDRESS .....

NOTICE: No more than one policy will be issued to any one person.

at WALGREEN'S

Cigars and Cigarettes

Before leaving on your trip stop at Walgreen's and stock up with a supply of your favorite smokes *"Just as you would have them."*

Special for Saturday Only

Chesterfields, Lucky Strikes or Clowns, Carton of 200 ..... $1.19
(Limit, one carton)

Roi Tan, 10c size ..... 3 for 25c
Roi Tan, 2 for 25c size ..... 5 for 50c
Gonzalez, 10c size ..... 3 for 25c
Gonzalez, 2 for 25c size ..... 5 for 50c

WALGREEN CO.
DRUGS WITH A REPUTATION

63 Drug Stores

You're Always Welcome at Walgreen's

New Store—California Ave. and Division St.—Open Today

SKIES WEEP AS BRYAN IS LAID BESIDE HEROES

Thousands Brave Rain for Rites at Arlington.

(Continued from first page.)

Kellar of Tennessee, Asburst of Arizona, and Swanson of Virginia, and others of the honorary pall bearers.

Senator Deneen of Illinois, though not an honorary pall bearer, sits near them.

Among those in the pew behind are Representative Richard Yates of Illinois, a former classmate of Bryan's at the old Illinois college in Jacksonville. Next to him is Former Secretary of Labor William B. Wilson. Senator Norris of Nebraska is later than the others and takes a seat in the pew ahead.

In the front pew on the left side are Josephus Daniels, former secretary of the navy, and the other active pallbearers—Senator Duncan U. Fletcher of Florida, Col. P. H. Callahan of Louisville, Charles A. Lord of Lincoln, Neb.; N. F. Dunlap of Jacksonville, Ill.; and State Senator Charles E. Hull of Salem, Ill.

The two pews behind them are reserved for members of the family, and behind them are scattered the other honrary pallbearers—Senator Sheppard of Texas, Representative Oldfield of Arkansas, Gov. Donahey of Ohio, Bishop Thomas Nicholson of Michigan, former Senator Hitchcock of Nebraska, Clem Shaver of West Virginia, Edward F. Goltra of Missouri, James Kirby Risk of Indiana, Norman E. Mack of New York, Howard Russell of Ohio, Charles F. Horner of Missouri, and Charles E. Douglas and Manton Wyvell of the District of Columbia.

State Department Present.

In the front pew on the right hand side sits Secretary of State Kellogg, and beside him Assistant Secretaries J. Butler Wright, Leland Harrison, and Wilbur J. Carr.

The official representatives of the war and navy departments, in uniform, occupy the famous Lincoln pew, which is noticeable because it has a lower back than any of the others.

On the left side, about midway, sits a delegation from the Spanish War Veterans and on the right another from the American Legion. Back of the secretary of state sit the representatives of the diplomatic corps.

The body of the church and white railed, rectangular balconies fill rapidly. The organist starts the strains of a prelude and sweeps into "Lead, Kindly Light" as the church quartet takes up the words.

Phoebe Carey's Song.

Then a hush and the organ and quartet sing Mrs. Bryan's favorite hymn, Phoebe Carey's famous words:

"One sweetly solemn thought
Comes to me o'er and o'er:
I'm nearer home today
Than I ever have been before."

The last notes of the Amen die away as the procession moves down the central aisle. It is led by a figure strangely out of place and yet fittingly in it. A uniformed policeman with badge glistening and his cap slightly tilted. It is Kelso Rice of the Chattanooga force, the man who served as a bailiff at the evolution trial at Dayton and who appointed himself guardian of the body of the man he loved and most admired in life. Behind him comes the robed pastor, Dr. Sizoo, and at his side the tall, erect form of the Rev. George R. Stuart, Presbyterian preacher from Birmingham, Ala.

His snow white hair and white mustache lend a venerable touch. Dr. Sizoo is reading as he approaches the bier:

"'I am the resurrection and the life,' saith the Lord; 'he that believeth in Me, though he were dead, yet shall he live, and whosoever liveth and believeth in Me shall never die.'"

Widow in Wheel Chair.

Behind him comes Mrs. Bryan in her wheel chair, her hands clasping a spray of claret orchids in her lap. At her side, his comforting hand on her shoulder, walks her son, William Jennings Bryan Jr. Behind them are the other members of the family, the Commoner's daughters, Mrs. Ruth Owen and Mrs. Grace Hargreaves, and their husbands; Charles W. Bryan, former governor of Nebraska, wearing his black skull cap; the other members of the family, and the friends who accompanied the funeral party from Dayton.

The cover has been lowered on the casket now and the flag drawn over it. Mrs. Bryan's chair is pushed up even with the second pew, on the end of which sits her son, his arm about her shoulders, his fingers caressing her shoulder comfortingly. So they sit throughout the service.

Officer Guards the Casket.

The members of the guard of honor cease their duties as sentinels, uncover, and take their seats. Only one man stands at the head of the casket now, Policeman Kelso Rice, his eyes glued to the flag on the casket. Dr. Sizoo mounts the pulpit and reads the twenty-third psalm. A cluster of microphones, disguised and arranged like a peculiar kind of lily growing out of the bed of floral tributes, carries his words throughout the country. The minister next reads the fifteenth chapter of I Corinthians and the last words of Jesus to his disciples.

Dr. Sizoo leads in prayer. Palm leaf fans are still as the assemblage, standing, repeats the Lord's prayer. Dr. Sizoo is praying now, asking the Divine blessing upon the members of the bereaved family, upon a nation which has lost a great leader. He calls down a blessing upon the policeman guardian of the bier—"this humble man of the hills, who has stood by and watched over this great man, even as our Savior was guarded by Joseph of Arimathea."

The prayer over, the choir sings "The Communion of Saints," better known by its first line:

"Faith of our fathers, living still——"

Dr. Sizoo begins his sermon. The Commoner's little granddaughter, dressed all in white and held by her mother, has gone to sleep. Mrs. Bryan sits immobile, her son's hand patting her shoulder incessantly, reassuringly.

Dr. Sizoo tells how an address by William Jennings Bryan years ago before a group of students at a midwest college changed his entire life and sent him into the ministry.

"Earth can ill spare such noble souls," the pastor is saying. "His ability was so striking, his sincerity was so genuine, his personality was so winsome, and his faith so serene that we had hoped to have him longer with us. We seem to need him so."

The comforting words for the bereaved:

"The end came quickly. He did not suffer, he did not know pain. A merciful Providence guarded over that hour. Serenely and in the home of a friend he made his last great venture of faith on the first day of the week, which, to the Christian, is the unforgettable symbol of the Resurrection."

Bryan is dead, he says, but his life is not finished, not until other lives cease to feel its influence.

"A life is finished when those around it have caught the splendor of its power and live happier, nobler, truer. If that is true then this great heart lived a finished life."

The minister is now extolling Bryan the religious crusader whose faith "knew no disappointments because it has no ultimate defeats."

"God be praised," he exclaims, with uplifted finger, "for the tonic of this man's trust in God."

"God bless and hallow," he concludes, "the heritage and memory of this lover of God, this lover of man, William Jennings Bryan."

The benediction is given, the organist plays a recessional, and, as the bier is pushed to one side to allow the procession to start, some one lifts again the cover from the casket. It is thought that Mrs. Bryan is to take one last look. She has not looked upon the face of her husband since his death. She wanted to remember him, she said, only as he was in life. Her chair is pushed towards the casket. There seems to be a misunderstanding. The cover is hurriedly lowered again and Mrs. Bryan's chair is wheeled to one side as the honorary pall bearers and active pall bearers precede the casket down the aisle.

The rain breaks forth again in its fury. It is almost a cloudburst as the funeral party emerges from the quaint old edifice, but there still stand the throngs outside, unmindful that they are drenched.

The cortege moves down 13th street to Pennsylvania avenue, but turns down 15th toward Potomac park and the highway bridge leading across the Potomac.

At the south gate of the cemetery await the 3d cavalry band and a battalion of the 16th field artillery, all dismounted. The artillerymen wear side arms only. They have been standing in the deluge a long time and the officers' rain coats are soaked. The drum needs no muffling, the sheepskin is slack.

The band strikes up a funeral march and with slow cadence the procession moves toward the grave on the top of a knoll overlooking the national capital and the grave of the Unknown Soldier to one side. The big cross of lilies was carried out of the church and floral pieces are banked high near the tent covering the grave.

Soldiers carry the casket from the hearse to the tent, but Policeman Rice is right behind it. He stands at the gravehead as Dr. Sizoo and the aged minister from Birmingham, the Rev. Mr. Stuart, say the prayers for the dead. The soldiers stand at present, then at parade rest, and finally at attention as the notes of taps begin.

Mrs. Bryan has not left her automobile. Although it has stopped raining, she has expressed a wish not to be carried to the grave side, so her car is drawn up as closely as possible and a way is kept clear that she may see, although she cannot hear the final prayers.

The hundreds of wet spectators tumble helter-skelter down the muddy, slippery slopes of the hillsides to their waiting cars.

William Jennings Bryan sleeps at last beneath an elm tree in his favorite spot, overlooking the city he loved the best.

BARBER FOUND DEAD IN HOME.

Arthur M. Kuhn, 45 years old, 1211 West Adams street, a barber, was found dead in his home last night. A half empty bottle of moonshine was found near the body.

Klans Burn Crosses as Memorials to Commoner

Dayton, O., July 31.—(AP)—Members of the Ku Klux Klan of this and surrounding cities held a memorial service and cross burning for William Jennings Bryan near here tonight. All attending Klansmen were robed.

At the close of the ceremony a large cross bearing the inscription "In Memory of William Jennings Bryan, the Greatest Klansman of Our Time. This Cross is Burned; He Stood at Armageddon and Battled for the Lord," was lighted.

Called Greatest Klansman.

Toledo, O., July 31.—(AP)—A fiery cross bearing the legend "In Memory of William Jennings Bryan—the Greatganized the cheka in Russia, which est Klansman," was burned here tonight. Similar incidents took place at Columbus and Cleveland.

South Dakota Sells Gas at Cut Rates to Lower Price

Pierre, S. D., July 31.—(AP)—South Dakota's fight against high gasoline prices opened today with state owned filling stations in at least three cities retailing motor fuel at from 2 to 4 cents less a gallon than the price charged by privately owned companies.

Such wonderful flavor and crispness are exclusively Kellogg's

KELLOGG originated corn flakes.

Kellogg developed that marvelous flavor—that delicious, crisp, crunchy flake that everyone loves!

Nothing else is so delightful these hot days. Kellogg's cheer up summer appetites. Serve with cold milk or cream. Add fruit if you like. A wonderfully tempting feast. So much better than hot, heavy foods.

Kellogg's are corn flakes as they ought to be. Always crisp—delicious. Never tough-thick. Never leathery.

That's why more than 10,000,000 people every day insist upon Kellogg's Corn Flakes.

Sold at all grocers. Served in all hotels and restaurants.

Kellogg's CORN FLAKES

Imitations cannot bring you such wonderflavor—such crisp, crunchy flakes. The only genuine corn flakes have the signature of the originator,

W. K. Kellogg

on the package.

ILLINOIS CENTRAL SYSTEM — COURTESY EFFICIENT SERVICE ALWAYS

Good Service Promotes Prosperity

The efficient service performed by the railroads of the country is a subject of discussion and favorable comment everywhere.

Good railway service is not a matter of convenience only. It speeds up business, and therefore it has a commercial value that is measurable in dollars and cents. Prompt and adequate transportation means a reduction in the amount of capital tied up in commodities in transit and awaiting shipment. It also means there is no need for manufacturers, wholesalers, jobbers, retailers and consumers to carry large stocks to protect against transportation shortages or delayed shipments. These savings in interest charges lessen the cost of conducting business.

When goods move promptly, there is prompt payment for goods that are sold payable on delivery, and prompt payments in turn mean quicker liquidation of loans made to finance business operations. In short, good railway service means more ready money for the needs of business generally.

One of the most important benefits of good railway service is the stabilizing influence it has on production and consequently on the facilities and labor employed in production. Fluctuations in prices are avoided to an appreciable extent by making supply more readily responsive to demand, and both the producer and the consumer benefit thereby. As production is stabilized and there is less unemployment, demand also becomes steadier, to the immense benefit of everyone.

Add all these benefits of good service together, and the total saving in money becomes an impressive sum. Only a few years ago leaders in public life were talking about the billion-dollar losses resulting from delayed and inadequate transportation. Now it is time to talk about the billion-dollar savings growing out of prompt and adequate transportation.

That we have prompt and adequate transportation today does not mean that the demand for transportation has lessened. In fact, the demand for transportation is constantly increasing. Prompt and adequate transportation is being provided today because the increase of railway capacity has been even greater than the increase of transportation demand. This improved situation has been brought about by the money the railroads have spent—much of it borrowed—on improved and increased facilities, supplemented by the increased efficiency of the railway organizations and the increased cooperation of the railway patrons.

Encouraged by the support and appreciation of the public, the railroads will continue to improve their service in the knowledge that they are thereby adding to the prosperity of the country as well as to their own prosperity.

Constructive criticism and suggestions are invited.

C. H. MARKHAM,
President, Illinois Central System.

CHICAGO, August 1, 1925.

Only $2 ROUND TRIP

CHICAGO NORTH WESTERN LINE

Milwaukee

SUNDAY, AUGUST 2nd

Low fare excursion tickets good going and returning only on

SPECIAL TRAINS

operating on following schedule

	Time of Departure	Round Trip Fare
Lv. Chicago (Madison St. Terminal), Standard Time	7:25 A. M.	$2.00
" Clybourn	7:33 "	$2.00
" Maplewood	7:35 "	$2.00
" Avondale	7:37 "	$2.00
" Parkview	7:39 "	$2.00
" Irving Park	7:41 "	$2.00
" Hunting Ave.	7:43 "	$2.00
" Mayfair	7:45 "	$2.00
" Seymour	7:49 "	$1.90
" Niles Center	7:54 "	$1.75
Ar. Milwaukee	9:45 "	

Returning, Special Train will leave Lake Front Station, Milwaukee, 7:15 P. M. same date, making stops at the above stations. Usual reduction in fares for children. No baggage checked.

Spend a Most Delightful Day Sight-Seeing and Visiting Your Friends in Wisconsin's Metropolis.

For full particulars apply to home ticket agent or
C. G. VAN WINKLE, General Agent
15 S. Clark St., (Tel. Dearborn 2323)
238 W. Jackson St. (Tel. Dearborn 2121)
or Madison St. Terminal
Tel. Dearborn 2090

Chicago & North Western Ry.

EDUCATIONAL

AMERICAN CONSERVATORY
JOHN J. HATTSTAEDT President

Chicago's Foremost School of MUSIC Offers modern courses in Piano, Voice, Violin, Organ, Public School Music, Harmony, Composition, Orchestral Instruments, School of Opera, Modern Languages, Dancing, Theatre Organ Playing, etc. Eminent faculty of 100. Master School for Artist-pupils. Superior Normal Training School supplies Teachers for Colleges.

Walter Pyre School of Dramatic Art and Expression, affiliated; Stage Training, Public Speaking, Lyceum Engagements. Teachers' Certificates, Diplomas and Degrees. Superior dormitory accommodations. Unrivaled free advantages.

Thirty free scholarships. Examinations free. Send for application blank. 40th Season. Fall term opens Thursday, Sept. 10, 1925. Catalog free.

542 Kimball Hall Chicago, Illinois

ADVERTISE IN THE TRIBUNE

POLICEMAN SHOT; ASSAILANT CASE DRAGS SIX YEARS

Trial Continued 37 Times; Convicted.

As an example of the law's delays in meting out punishment to criminals, officials of the Chicago Crime commission yesterday pointed to the case of Ernest J. Ross, ex-convict, granted 37 continuances over a period of six years before he was tried and convicted on a charge of assault to murder Policeman Frank Rhode.

After a jury found Ross guilty of shooting the policeman three times on Aug. 22, 1919, Judge Emanuel Eller granted him another continuance, pending his decision on a motion for a new trial.

Here's Touch of Politics.

Ross, who is also known as Rossi, was allowed his liberty when the judge ruled that the old bond of $7,500 would stay. The defendant is a brother-in-law of Paul Labriola, who was slain during a political fued in the 19th ward. Ross was at one time secretary to Michael J. Galvin, head of the Chicago Truck Drivers and Chauffeurs union, Local 705.

On the day the policeman was shot, Ross and two other men were riding in an automobile at Sacramento boulevard and Lake street. They were towing another car when Rhode sought to question them. Ross, the evidence showed at the trial, opened fire and shot the policeman.

The grand jury indicted him Nov. 7, 1919. On March 17, the following year, he failed to appear for trial. The bonds were forfeited, and a capias was issued for his arrest. On April 23 the bond forfeiture was set aside without costs, even though Ross still was a fugitive. On Jan. 17, 1921, the case was stricken off with leave to reinstate.

Lacks Pull in Missouri.

The next heard of Ross was that he was serving a term in the Jefferson City, Mo., penitentiary for robbing a bank. Chicago police were waiting at the prison gates when he was released and he was brought back. He was re-indicted on Jan. 31, 1923.

The records of the crime commission show the following delays since that indictment:

Feb. 13, 1923—Continued by order of the court—Judge F. L. Sullivan.
Feb. 16, 1923—Taken off call on motion of state—Judge F. L. Sullivan.
Feb. 28, 1923—Carmelo and Marie Ruzzo and Michael J. Galvin, sureties $7,500—Judge John Caverly.
March 12, 1923—Continued on defendant's motion—Judge John A. Swanson.
April 23, 1923—Continued on defendant's motion—Judge John A. Swanson.
June 11, 1923—Transferred to chief justice—Judge John A. Swanson.
July 10, 1923—Continued on defendant's motion—Judge F. L. Sullivan.
July 17, 1923—Continued on defendant's motion—Judge Hugo Pam.
July 21, 1923—Joseph A. Keefe surety, $7,500—Judge Hugo Pam.
Sept. 13, 1923—Off call—Judge Joseph B. David.
Dec. 11, 1923—Continued by agreement—Judge Wells M. Cook.
Jan. 21, 1924—Off call—Judge John Caverly.
May 9, 1924—Continued on defendant's motion—Judge Marcus A. Kavanagh.
June 6, 1924—Continued on defendant's motion—Judge Marcus Kavanagh.
June 16, 1924—Off call—Judge Marcus A. Kavanagh.
Sept. 2, 1924—Continued on defendant's motion—Judge Thomas J. Lynch.
Sept. 18, 1924—Continued on defendant's motion—Judge Thomas J. Lynch.
Nov. 17, 1924—Continued on defendant's motion—Judge Thomas J. Lynch.
Nov. 24, 1924—Continued on defendant's motion—Judge Thomas J. Lynch.
Nov. 28, 1924—Continued by agreement—Judge Thomas J. Lynch.
Jan. 7, 1925—Continued on defendant's motion—Judge Emanuel Eller.
Jan. 14, 1925—Continued by agreement—Judge Emanuel Eller.
Jan. 23, 1925—Continued on defendant's motion—Judge Emanuel Eller.
Jan. 29, 1925—Continued on defendant's motion—Judge Emanuel Eller.
Feb. 5, 1925—Continued on state's motion—Judge Emanuel Eller.
Feb. 19, 1925—Continued by agreement—Judge Emanuel Eller.
March 18, 1925—Continued on defendant's motion—Judge Emanuel Eller.
March 28, 1925—Motion to quash denied—Judge Emanuel Eller.
April 14, 1925—Continued by agreement—Judge Emanuel Eller.
April 28, 1925—Continued on defendant's motion—Judge Emanuel Eller.
May 4, 1925—Held—Judge Emanuel Eller.
May 6, 1925—Continued on court's order—Judge Emanuel Eller.
May 11, 1925—Held—Judge Emanuel Eller.
May 12, 1925—Continued on defendant's motion—Judge Emanuel Eller.
June 1, 1925—Held—Judge Emanuel Eller.
June 29, 1925—Continued on court's order—Judge Emanuel Eller.
July 1, 1925—Continued by agreement—Judge Emanuel Eller.
July 6, 1925—Held—Judge Emanuel Eller.
July 10, 1925—Set for trial—Judge Emanuel Eller.

The case was brought to trial. The record continues:

July 13, 1925—On trial—Judge Emanuel Eller.
July 14, 1925—Guilty of assault with a deadly weapon; motion for new trial continued; old bond to stand—Judge Emanuel Eller.
July 24, 1925—Motion for new trial continued until Aug. 25, 1925—Judge Emanuel Eller.

Case Called Typical.

"The case of Ross is typical of many other now pending in the Criminal court," P. D. Hanna, assistant director of the crime commission, said.

"In this trick of the clever crook and the criminal lawyer is the basic cause for professional crime."

HUNGRY MOTHER COLLAPSES AFTER WEEK'S WALKING

Released from the county hospital here a week ago after a serious illness, Mrs. Mary Haverlick, footsore, almost famished and penniless, walked, day after day for a week, to Moline, Ill., to see her baby daughter, Mary.

Mrs. Haverlick collapsed in Moline yesterday when she found that the child, sent by Chicago charities for the summer to Mrs. Dan Guthrie of Moline, had been taken to Washington, Ia., for a few weeks.

The police matron in Moline will care for Mrs. Haverlick until she is in a fit condition to travel. Then she will be sent back to Chicago.

SAYS INDIAN STABBED HIM.

Walter McCarthy, seeming to be suffering from "moonshine," staggered into the Des Plaines street station yesterday. He told an Indian stabbed him. County [illegible] officials said he would survive.

EXILES

Where streams of German and Polish exiles are crossing each other as victims of international hates.

OCHSNER'S ESTATE TO HIS FAMILY; RANCH IN MEXICO

The will of Dr. Albert J. Ochsner, who died a week ago, was filed before Assistant Probate Judge Frederick W. Elliott, showed personal property worth $200,000 and an 80,000 acre ranch in Mexico, the value of which was not stated.

Under the terms of the will, $30,000 is to be held in trust, the income to be divided between three sisters until 1940, when the trust will be dissolved and divided between his son and daughter. The sisters are Mrs. Louise Grotophorst, Santa Clara, Cal., who receives 40 per cent of the income; Miss Emma J. Ochsner, Los Angeles, who receives 40 per cent, and Mrs. Albino Ceppi, Spring Grove, Va., who gets 20 per cent.

The balance of the personal property is to be held in trust for the widow, Mrs. Marion Ochsner, 2106 Sedgwick street. The Mexican ranch is to be divided between the widow, a son, Albert, of Spring Grove, Va., and a daughter, Bertha Ochsner, 2106 Sedgwick street.

Hold Frey for Homicide with Wilda Bennett's Car

New York, July 31.—[Special.]—While Wilda Bennett, the actress, waited for him in the court room, Charles C. Frey, horseman, of Great Neck, L. I., was held in $2,500 bail today on a technical charge of homicide by Magistrate Vitale. The charge grew out of the death of Anna Beach, 19, who died after she had been struck last night by Miss Bennett's automobile with Frey at the wheel.

BALDWIN AVERTS BRITISH STRIKE AT LAST MINUTE

Government Will Give the Owners Assistance.

BY DON SKENE.
[Chicago Tribune Press Service.]
[Copyright: 1925: By The Chicago Tribune.]

LONDON, July 31.—The British coal strike was averted late this afternoon at a moment when a disastrous, nation-wide stoppage, beginning at midnight tonight, seemed inevitable. Only a few hours before the zero hour for the strike the mine owners broke the long deadlock with the miners by accepting Prime Minister Baldwin's peace offer. The owners agreed to cancel for a fortnight their notice terminating the present wage agreement pending the discussion of temporary financial assistance from the government.

Meanwhile a royal commission, with the widest powers, will thoroughly investigate the conditions of the mining industry. This is expected to require nine months, and during this perior the government will pay the owners' losses and the difference in the miners' wages. Experts estimate that under most favorable conditions this will amount to more than £20,000,000 ($100,000,000).

End Is Unexpected.

The end of the crisis came unexpectedly this afternoon after the leaders of the mine owners alternated in continuous conferences, lasting seven hours, with Mr. Baldwin; Sir Arthur Steel-Maitland, minister of labor; Col. Lane-Fox, secretary for mines, and Winston Churchill, chancellor of the exchequer, called in at the last minute with treasury experts to discuss the outlines of the government's financial aid if the owners withdrew their notice. At length the owners decided to agree to Mr. Baldwin's offer.

Mr. Baldwin, worn, pale, and nervous from his grueling ordeal of peacemaker, rushed to the house of commons and announced the owners' decision, which was greeted with cheers from all the parties. The miners immediately sent telegrams to hundreds of mines throughout the British Isles with this message:

"Notices withdrawn — continue work."

Some Go on Strike.

The notice of the settlement came so late that thousands of miners in Scotland and Wales already had started to strike. The day shifts had left the mines carrying their tools at 2 o'clock, believing the industrial war had begun. The miners and owners and government officials joined in making every effort to head off the quitting workers.

Mr. Cook said in an interview that the miners are satisfied. They will receive the same wages, hours, and conditions as at present until spring, and in the meantime they hope to show the royal commission that they are receiving wages less than the cost of living.

Baldwin Gains Prestige.

The settlement also is satisfactory to the owners, who are insured against loss during a particularly unprofitable coal mining year.

Mr. Baldwin has won great prestige by his diplomatic and successful handling of the delicate situation. The only class not profiting from the settlement is the overburdened taxpayer, who will pay at least £20,000,000 for the settlement.

A. D. Dorman Left His $600,000 Estate to Widow

Mrs. Frances J. Dorman, 188 Addison road, Riverside, will receive the income from the $600,000 estate of her husband, Albert D. Dorman, president of the Steel Sales corporation, who died recently, according to terms of the will filed yesterday. Upon Mrs. Dorman's death the estate will be divided among seven relatives.

MRS. BRYAN SHOWS LOVE, GRATITUDE TO CHAUFFEUR, OFFICER

Washington, D. C., July 31.—(AP)—Gratitude mingled with grief tonight in the heart of the widow of William Jennings Bryan.

The flag which had draped his casket throughout the journey from Dayton, Tenn., was brought by Kelso Rice, Chattanooga policeman, and placed in her arms.

"You are the representative of the simple people who loved my husband and whom my husband loved," she said. "I wish to thank you for this flag and for your devotion to us all in our time of sorrow. As a token I wish to give you this memorial of our gratitude."

And she placed in his hands a silver fountain pen, inscribed "W. J. B.," the pen the Commoner had used for many months and up to the hour of his death.

As another testimony to her gratitude Mrs. Bryan arranged for the young policeman and her chauffeur, William H. McCartney, to make a tour of Washington tomorrow as her guests. It was McCartney who first looked upon the dead Commoner, and it is he who takes the widowed invalid in his arms like a child and carries her from her rolling chair to her carriage. In his powerful arms she was brought into the entrance of the church today and taken back to her motor car.

PLAN TO SEIZE MINES IS NEWS TO PRESIDENT

Holds Such Action by the U. S. Not Needed.

Swampscott, Mass., July 31.—(AP)—President Coolidge knows of no plan worked out by the bureau of mines or any other government agency contemplating seizure of anthracite mines in event that operators and miners fail to agree on a wage scale and operations in the hard coal fields are suspended on Sept. 1.

It not only was made clear that Mr. Coolidge had no direct knowledge of such a plan but it was indicated he foresaw no likelihood of its being required.

It is the opinion of President Coolidge that there is no authority on the part of the government to seize mines except the extreme authority of protecting the government and the public.

Lewis Wants Chief Operators There.

Atlantic City, N. J., July 31.—(AP)—John L. Lewis, president of the United Mine Workers of America, served notice tonight that attempts to negotiate the new contract necessary in the hard coal fields one month from today cannot well continue without the immediate presence at the joint conference here of Samuel D. Warriner, chairman of the Anthracite Operators' conference, and William J. Richards, another veteran operator.

This brought a reply from Mr. Warriner that there would be no change in the makeup of the operators' committee.

Mr. Lewis, in a letter to Mr. Warriner, which he made public tonight, asked the latter and Mr. Richards to join the committee at the parley on its resumption Tuesday. He said he would be there to meet them.

Threatens to End "Farce."

The miners' president asserted that the operators' negotiating committee was at present too largely made up of "lesser executives." He said it lacked qualification and authority to negotiate a contract and indicated that the presence of Warriner and Richards was necessary to save the present deliberations from disaster. Otherwise, he stated, the miners would put a stop to "the farce."

Mr. Warriner received the news by long distance telephone at Lansford, Pa., in advance of receipt of Mr. Lewis' letter. His authorized announcement implied that he and Mr. Richards would not attend Tuesday.

"The committee of the operators is fully authorized to negotiate a new agreement," he said. "Mr. Lewis would object very properly to any attempt on our part to say who should represent the miners. He must admit the operators' right to choose their own representatives."

HANDS OF DEATH

The hands of the clock indicate the number of deaths by autos, guns, and moonshine in Cook county since Jan. 1. Yesterday was the two hundred and twelfth day of 1925.

AUTOS KILL 73 IN JULY; SPEED TOLL GOES TO 427

Only 55 Persons Killed in July of 1924.

Automobiles killed 73 persons in Cook county in the 31 days of July, according to figures given out last night by Coroner Oscar Wolff. In July, 1924, 55 persons were victims in motor accidents.

"Dozens of safety campaigns in the last year seem to have done no good," the coroner declared. "In spite of all precautions, the death rate continues to rise. It is certain that, until public sentiment is aroused to indignation, this indiscriminate slaughter will continue."

ORVILLE BIDSTRUP.
[Victim of speed.]

Little Girls Killed.

Margaret Bross, 5 years old, was the four hundred and twenty-seventh speed victim of the year thus far. She was killed outside her home, 1038 North Hoyne avenue, when struck by a Yellow taxicab driven by Arthur Kosz. She was running from behind a car which was parked at the curb.

The little girl had been playing on the sidewalk across from her home and was answering her father's call when she was struck. Kosz and the father placed the girl in the cab to take her to a hospital, but she died a few minutes later.

Kosz was held by North avenue police, who were told by witnesses that the driver was not going at a fast rate of speed and that he could not avoid striking the child.

Dallas Chambers, colored, 30 years old, 4458 Prairie avenue, was struck and killed by a truck driven by George Vogwill, 9741 South Charles street, at 94th street and Vincennes avenue.

Lucille Karbowski, 7 years old, 8245 South Marshfield avenue, died last night of injuries inflicted Thursday, when she was struck by an automobile while crossing the street on a scooter at 53d street and Marshfield avenue.

Two Girls, Escort Injured.

Two girls and their escort, returning from a party in Lake Forest early yesterday, were injured when their automobile crashed into a freight car on the Chicago, Milwaukee and St. Paul railroad tracks at Weed street, Lake Forest. Those injured were Lenore Meyers, 16; Irene Eggert, 16, and Joseph Leston, 23 years old. All live in Elmhurst.

Suit for $25,000 damages was filed yesterday against Sheriff Peter M. Hoffman and his son, Gordon, by Mrs. Mary Bloom, 950 Margate terrace. Mrs. Bloom charges she was struck by an automobile driven by Gordon two weeks ago.

13 HITS OUT OF 100 SHOTS RECORDED BY ANTI-AIRCRAFT GUNS

New York, July 31.—(AP)—Thirteen hits out of 100 rounds were recorded by the three inch anti-aircraft guns in the test last night at Fort Tilden. N. J. Brig. Gen. Johnson Hatgood today described the result as excellent.

A sleeve towed target illuminated by searchlights was used for the anti-aircraft battery. The firing was at targets towed by aviators at a 1,042 foot altitude and a 3,165 foot horizontal range.

$39.50

Buys you $50, $60 and $65 suits. Fall suits or light ones for now - one or two trousers

All sizes and proportions for men and young men - Hart Schaffner & Marx suits included

$50 $60 $65
SUITS AT
$39.50

MAURICE L ROTHSCHILD
State at Jackson
MINNEAPOLIS CHICAGO ST. PAUL

A Gold Mine for Investors and Homeseekers

Property in Elmhurst has proven a veritable gold mine for the foresighted investor and homeseeker. Real estate values have climbed and climbed.

Now comes a new force—a new impetus which is bound to make Elmhurst the greatest real estate investment anywhere in the Chicago territory.

Official confirmation of the new, high speed, third rail, direct route over the Aurora & Elgin R. R. forecasts feverish activity throughout this territory. It brings Elmhurst even closer to the Loop, and means many extra dollars' profit today for the wise investor.

Tuxedo Park
Elmhurst

This property is now served by four lines of rapid transportation with an express schedule of 28 minutes to the loop. Even now Tuxedo Park is within a few blocks of present transportation. Come, visit Elmhurst—the fastest growing western suburb. You can still buy choice 60-foot homesites in this beautiful section as low as Eleven Dollars and Fifty Cents per foot. Tuxedo Park enjoys every advantage—close to schools, stores, churches, transportation, etc.

COME OUT TODAY OR SUNDAY
FREE AT OUR EXPENSE
TRANSPORTATION

GET FREE TICKETS
For you and your family over the Aurora & Elgin Railroad today or Sunday from our representative at the station, Wells St. and Jackson Blvd. Look for the man with the orange and blue badge.

SATURDAY EXCURSIONS
leave every 30 minutes after 12:10 P. M.—until 5:10 P. M.
SUNDAY EXCURSIONS
leave every 30 minutes after 9:10 A. M.

SEE MODEL HOME
Everyone who is interested in owning a home should see the beautiful model home now ready for inspection. This home will give you an idea of the modern, attractive bungalows which Arthur Dunas & Co. finance and build for property purchasers. Homeseekers will enjoy a visit to Tuxedo Park—the most beautiful home community in or near Chicago. If you can't come out send the coupon today.

3 Auto Routes
If you prefer to drive out choose any of the following routes. Splendid roads all the way. For your Saturday or Sunday outing come to Tuxedo Park. Take the following routes:
ROUTE NO. 1—Straight west on Lake Street to York Street in Elmhurst; south on York Street to Tuxedo Park.
ROUTE NO. 2—West on Washington Boulevard to Maywood; north on Seventeenth Avenue to St. Charles Road; west to York Street, Elmhurst, and south on York to Tuxedo Park.
ROUTE NO. 3—Drive out Roosevelt Road due west to Hinsdale Road; turn north to Tuxedo Park.

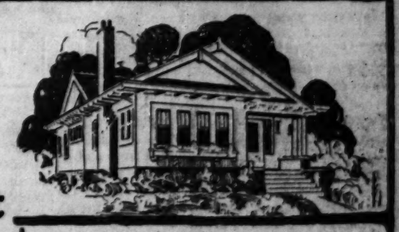

Our Autos will take you out
Call Dearborn 7580 any time and tell us when it will be convenient for you to go.

IF YOU CAN'T COME OUT, MAIL THIS COUPON

ARTHUR DUNAS & CO.
SUBDIVIDERS AND HOME BUILDERS
77 W. Washington St., Chicago Telephone Dearborn 7580
SALESMEN: We can use a few good men. See the sales director any day.

T-8-1
Arthur Dunas & Co.,
77 W. Washington St.
Gentlemen:
I am interested in Tuxedo Park and your Home Building Plan. Please send me details without any obligation on my part.
NAME .....
ADDRESS .....

Promotes
rity
rmed by the railroads
f discussion and favor-
not a matter of con-
p business, and there-
lue that is measurable
pt and adequate trans-
in the amount of capi-
n transit and awaiting
re is no need for manu-
ers, retailers and con-
ks to protect against
r delayed shipments.
arges lessen the cost of
ly, there is prompt pay-
ld payable on delivery,
n mean quicker liquida-
ce business operations.
vice means more ready
iness generally.
t benefits of good rail-
ng influence it has on
y on the facilities and
tion. Fluctuations in
appreciable extent by
responsive to demand,
the consumer benefit
stabilized and there is
also becomes steadier,
eryone.
good service together,
ney becomes an impres-
rs ago leaders in public
billion-dollar losses re-
adequate transportation.
about the billion-dollar
mpt and adequate trans-
nd adequate transporta-
n that the demand for
d. In fact, the demand
ntly increasing. Prompt
n is being provided today
ilway capacity has been
rease of transportation
uation has been brought
railroads have spent—
improved and increased
the increased efficiency
s and the increased co-
atrons.
ort and appreciation of
ill continue to improve
ge that they are thereby
f the country as well as
nd suggestions are in-
H. MARKHAM,
Illinois Central System.
5.
THE TRIBUNE

CHICAGO NORTH WESTERN LINE
ukee
UGUST 2nd
d going and returning only on
TRAINS

ule	Time of Departure	Round Trip Fare
...ed Time...	7:25 A. M.	$2.00
...	7:33 "	$2.00
...	7:35 "	$2.00
...	7:37 "	$2.00
...	7:39 "	$2.00
...	7:41 "	$2.00
...	7:43 "	$2.00
...	7:45 "	$2.00
...	7:49 "	$1.90
...	7:54 "	$1.75
...	9:45 "	

t Station, Milwaukee, 7:15 P. M. same ual reduction in fares for children. No

Day Sight-Seeing and Wisconsin's Metropolis.

tickets apply to home ticket agent or VAN WINKLE, General Agent, Clark St., (Tel. Dearborn 2323) Jackson St. (Tel. Dearborn 2121) or Madison St. Terminal Tel. Dearborn 2060

Western Ry.

Chicago Daily Tribune.
THE WORLD'S GREATEST NEWSPAPER

FOUNDED JUNE 10, 1847.

ENTERED AS SECOND CLASS MATTER JUNE 3, 1905, AT THE POST OFFICE AT CHICAGO, ILL., UNDER ACT OF MARCH 3, 1879.

All unsolicited articles, manuscripts, letters and pictures sent to The Tribune are sent at the owner's risk, and The Tribune company expressly repudiates any liability or responsibility for their safe custody or return.

SATURDAY, AUGUST 1, 1925.

THE TRIBUNE OFFICES.
CHICAGO—TRIBUNE SQUARE.
NEW YORK—512 FIFTH AVENUE.
WASHINGTON—40 WYATT BUILDING.
LOS ANGELES—406 HAAS BUILDING.
LONDON—138 FLEET STREET, E. C. 4.
PARIS—1 RUE SCRIBE.
BERLIN—1 UNTER DEN LINDEN.
PEKING—GRAND HOTEL DES WAGON-LITS.
SHANGHAI—4 AVENUE EDWARD VII.
TOKIO—IMPERIAL HOTEL.
MEXICO CITY—HOTEL PRINCESS.

"Our Country! In her intercourse with foreign nations may she always be in the right; but our country, right or wrong."
Stephen Decatur.

THE TRIBUNE'S PLATFORM FOR CHICAGO

1—Make Chicago the First City in the World.
2—Build the Subway Now.
3—Abate the Smoke Evil.
4—Stop Reckless Driving.

BRITISH INDUSTRY, PAST AND PRESENT.

Something of England's difficulties in the coal crisis began in the year of grace 1066. When William the Norman and his enterprising followers overthrew Harold at Senlac the Saxon democracy, which a certain race unity as well as the Teuton tradition made possible, was replaced by the Norman's highly efficient system, based largely on military order and a difference of race which now, nearly a thousand years later, remains to divide the classes.

The class system exemplified in English history has indubitable merits. It is not a caste system, and in every age there has been a reinvigoration of gentle blood and a vitalizing of the governing class or classes by recruiting from other strata. English society has kept some of the advantages of democracy along with those of aristocracy. The combination has worked wonderfully well; but it has its drawbacks, like every other system. In the industrial conflict the difference of class, perhaps even a subtle force of race distinction, must make understanding more difficult than with us. In the coal crisis the class distinction which shows even on the cricket field cannot be helpful. Our workmen are not aware of any such distinction dividing them from their employers. The difference is economic and organizational. If Charles Schwab found that competition or other economic considerations made it necessary to reduce wages, we think he could go to his employés with much more ease than Lord Decies to his, and expect more confidence for his statement of conditions. The atmosphere of industrial controversy in this country is socially democratic as well as politically, and this is a potent influence working always in favor of mutual understanding.

The British coal crisis is a test of the claims of leadership. The owners and managers of the mines may be said to have the acceptance of their directorship by the miners on the condition of successful operation. The miners may be imagined as saying: "You are our superiors; we follow you and accept the conditions of our lot on the assumption that you are able to make the enterprise go while providing us with labor and tolerable conditions of existence. If you cannot do this you lose our adherence and we demand such change as will give us what you have been supposed to assure us."

This, we think, is the moral background of the miners' case. They are asked now to accept a lower standard of living, and at best it is not high. They are not answered by the fact that invested capital has not been receiving a profit, has even been losing. The management is bound so to manage as to give the worker a fair living, and if the hereditary management cannot, it has lost its reason for being. That would be the attitude of shareholders toward management.

Meanwhile the coal crisis throws wide open the grave predicament in which not only this industry but Great Britain itself finds itself. The coal industry is only an extreme case. We think if inventiveness and initiative had been shown in the development of the uses of coal, and perhaps in more efficient mining, the industry might have mitigated or postponed its present dire difficulties. But in the general situation of British industry we may find, in different degrees, the same weakness. Has not British industry relied too much on its imperial position, on the genius of British finance and the farsighted energies of British imperial statesmanship? At first British invention and organization gave British industry and commerce a tremendous lead over the world. England was the first nation to reap the advantages of machine production and upon the frame of a world-wide empire to build a world-wide commerce and capture foreign markets. But in the last generation she has had to meet antagonists, later in the field, but spurred on by difficulties to the invention of newer and better methods. Handicaps have their compensations. Necessity is the mother of invention and hard work. Has not British industry, relying upon the great advantages of its imperial organization, masterful finance, and huge capital, allowed itself to slow down until now it finds its advantages gone, its technic out of date, its energies relaxed and demoralized?

The avoidance of the strike through the concession of time by the owners only gives a brief truce, during which nothing new can be discovered nor any deus ex machina be brought upon the scene. The problem, it seems to us, is fundamental, and perhaps unsolvable save by means virtually revolutionary. The proposed subsidy may keep the miners for a time on their present level, but their wages will be paid in part by other workers, who will find their own living more expensive and therefore their own pay lower. It is lifting oneself by one's bootstraps. The problem is how to survive in the world markets, and that, we suspect, is the most serious and difficult problem the British people have ever had to solve.

AIRPLANES IN WAR.

Floyd Gibbons, in his vivid pictures of the Riff war, describes the supplying of a beleaguered French post from the air. The post is out of water and French airplanes are trying to supply the deficiency with ice. Thirty sacks were dropped the other day, of which fifteen fell within the post.

A picturesque episode and significant for Americans as well as for others. Perhaps especially for us, for in no country are there more civilian dogmatists on the art of war preaching the miraculous efficacy of new devices, especially the airplane. No people are so ready as we are to listen to theorists or quacks or to think that wars can be won by some special novelty without the trouble of fighting or of maintaining armies. Victory by pressing the button is the specialty of our civilian prophets who can figure out to their own complete satisfaction that airplanes and gas bombs will make a swift end of armies, cities, and nations.

But the French airmen who could only land fifteen ice sacks out of thirty in Ain Bouassa probably are not so sanguine. The Riffs had no modern anti-aircraft equipment and the French planes could fly low. But rifle fire and light artillery kept them far enough up to sacrifice half their ice.

Planes are invaluable accessories of the modern army. They will be used with increased efficiency in future wars, and so will gas, and subsurface craft, if there is naval action. But they are not substitutes for armies or navies and never will be.

BRYAN LIES IN ARLINGTON.

William Jennings Bryan was buried yesterday in Arlington cemetery, the last home of many American soldiers of many ranks. It had been his wish to be laid away in that military burying ground. Mrs. Bryan did not think that a full military burial would be consistent with his wishes if he could express them. Dismounted units of artillery and cavalry from Fort Myer met the procession at the cemetery gates and noncommissioned officers of the army escorted the casket to the grave.

Mr. Bryan had been a colonel of Nebraska volunteers in the Spanish war. It was not his fault that he did not see any field service. The great masses of American volunteers suffered in the training camps and not in action. Bryan was one of the officers who necessarily went through the war far away from the field of military reputation and renown.

Another great American volunteer, Theodore Roosevelt, a man of military ardor, although not of experience, had seen to it, with his genius for getting to the front, that if any newly raised regiment were sent into action his would be the first to go. He recruited the Rough Riders, instantly capturing the attention and imagination of the country, and he selected Wood, a trained man, to be colonel, and action for his regiment was assured.

The war made and unmade military and political reputations. In the Philippines, the retention of which Bryan opposed, it made Funston. But it made none greater than Roosevelt, and when Bryan, the soldier left in camp, ran against McKinley again on an anti-imperialist platform, Roosevelt, who had risen on a war projectile, was the President's running mate.

For Bryan the war had been only camp life and obscurity. His military experience was the least thing people remembered of him. They remembered him as the author of the Prince of Peace. They recalled him as secretary of state writing peace treaties with thirty or more nations and resigning from office because a war he could not stop was involving the United States. They recalled him as a man of piety, peace, and international good will, but they never thought of him as a soldier.

We do not know what emotions Mr. Bryan may have had sometimes when he saw courage and devotion in battle raise an American soldier high in the esteem of the people. We know that generally with civilians there is the instinct of inferiority of the civil to the military life. It is natural. The civilian is fought for. The soldier fights. The one is protected. The other protects. In war civil life is the ward of the military.

We presume Mr. Bryan was much as other men in this regard. In his pacifism he was not an extremist. He believed war was avoidable. He believed in international good will probably to the point of illusion. But we wonder now if it did not remain a regret, held in secret, that opportunity passed him by when he was the colonel of Nebraska volunteers and that there was no military record of his courage and ability.

His wish to be buried in a military grave seems to select from all his experiences the one which secretly had been nearest his heart, although it was brief, incomplete, and obscured. It has been granted. A colonel of American volunteers lies in Arlington.

GEORGIA TURNS DOWN THE TENNESSEE LAW.

Almost immediately after the Scopes trial in Dayton, Tenn., in which the high school teacher was found guilty of violating the state law of the fundamentalists, an attempt was made to pass that law in Georgia as an amendment to a bill. Its proponent was vigorous. He said about all the things which had been said for the Tennessee law at the trial. The chairman of the committee replied that if the intent was to make the state ridiculous it was the proper way to go about it. That, for the time being at least, was the end of the matter.

It would not have been astonishing if Georgia had chosen at this time to fall in line with its neighbor. There are parallels of origin, tradition, and opinion, but evidently the influence of the trial is not what the fundamentalists looked for. It was not that the trial was ridiculed so much in the news accounts. Most of them were straightforward news stories. Cartoons and editorials had some fun with the event and a great many people all over the country laughed, which is a good cure in a democracy.

We are inclined to believe and more inclined to hope that Dayton helped define for many people the field in which legislation is unnecessary, imprudent, or bad. The final court decision may hold that a legislature has the power to do just what the Tennessee legislature did, but if the proceedings in the trial court helped to convince people that legislatures should not do everything they have the power to do, the effect will be beneficial.

Editorial of the Day

SELLING HONESTY.

[Bloomington Pantagraph.]

New York is using advertising as a remedy for crime. There are warning cards displayed in every elevated, subway, and surface car in the city, and in all the commuters' trains, pointing an effective moral to any real or potential criminal who happens to be on board. A typical card reads:

"You CAN'T win! The cleverest stickup in New York police history is now old and broken, with 20 years yet to serve in Sing Sing."

Along with this statement there is an impressive illustration of a holdup man cowering before a huge policeman with drawn pistol.

Another illustration shows a murderer being led to the electric chair.

Moral appeals and appeals to self-interest tell the same old story, verified by all the ages, that honesty is the best policy, that decency and squareness pay, in material rewards as well as an easy conscience.

Advertising ought to be as good for "selling" honesty as for selling goods. It will be interesting to watch the New York crime curve after this innovation.

How to Keep Well. By Dr. W. A. Evans.

Questions pertinent to hygiene, sanitation, and prevention of disease, if matters of general interest, will be answered in this column. Where space will not permit, or the subject is not suitable, letters will be personally answered, subject to proper limitations, and where a stamped, addressed envelope is inclosed. Dr. Evans will not make a diagnosis or prescribe for individual diseases. Requests for such service cannot be answered.

[Copyright: 1925: By Dr. W. A. Evans.]

KILLING MOSQUITOES.

TO increase the efficiency of oil spray in killing mosquito larvæ, Barnes recommends that pine oil be added. He uses a mixture of 90 parts crude oil and 10 parts pine oil. This mixture is more efficient than kerosene or mixtures of kerosene and crude oil, and it is less expensive. It not only suffocates the wiggle tails, or larvæ, but it poisons them as well.

Various theories have been held as to how oil sprayed on water acts on larvæ. One is that it suffocates them; another that it fills the air tubes; a third, that it poisons. In all probability it acts in all three ways.

Where the surface of the water is unruffled and there is but little vegetation, oil forms and maintains a surface film which is so effective that not much poisoning action is required. Where conditions are other than these, an efficient agent should possess considerable larvacidal power. When pine oil is added to crude oil the mixture is highly larvacidal. The pine oil changes and usually improves the spreading qualities of the crude oil. Therefore, the pine oil-crude oil mixture, while effective on still waters, finds its especial field in ponds and lakes where there is a good deal of wave action, in streams and running water generally, and in water where there is a considerable amount of vegetation.

Crude oil is used because it is cheaper than purer forms of kerosene; it evaporates more slowly, and it is well suited for use in hot water, and that is the reason of interest to anti-mosquito workers.

Pine oil is made by distilling pine stumps and other pine wood. Since pine oil will kill larvæ, it was thought that turpentine and other products might have the same effect. Experiments showed that fresh turpentine was without effect, but that old turpentine was a very good larvacide. When turpentine stands four or five weeks or longer its chemistry changes. It will then put mosquito larvæ to sleep and eventually kill them.

Pine sawdust has no such action. Mosquitoes will breed in water in which pine sawdust is soaking. Rosin is not larvacidal. Nor is crude gum nor any of the other distillants or extracts made from pine sap. Pine oil and old turpentine are the only agents made from pine wood or pine sap which have the property of killing wiggle tails. Neither of these will destroy the eggs.

EATING RAW CARROTS.

M. L. R. writes:

1. Will eating raw carrots every day do any harm? I enjoy eating raw carrots and eat on an average of two a day.
2. Will they darken the skin.

REPLY.

1. No. Get them from a field that has not been fertilized with human excreta. See that the raw carrots are washed clean and that they are not handled by many people after being washed.
2. It may. People who eat carrots freely take on more or less of a carrot hue.

FELONS.

E. O. L. writes:

1. What causes felons on the fingers?
2. How can they be prevented?
3. How can they be cured?

REPLY:

1. Infection with pus bacteria. The bacteria get into the dense tissues of the fingers. They frequently get into the periosteal covering of the bone.
2. Keep your hands very clean. Avoid injuries to the hands.
3. Free drainage. The physician who opens the abscesses should know when pus in the fingers is liable to travel and where it pockets.

CHANGING MILK.

A reader writes:

1. My 14 months' old baby has been getting Grade A bottle milk. I am going away where I can get only raw bottle milk. Must I boil it?
2. If so, won't it constipate my baby?

REPLY:

1. Yes.
2. No.

No kind of milk is constipating in the proper sense. Give your baby enough vegetables, cereals, and fruit.

IT WILL NOT.

Mrs. T. W. D. writes: I am pregnant three months, and it seems that I am always getting frights, scares, and knocks. I am very nervous. Will that have any effect on the child?

REPLY:

No.

JAUNDICE AND DIET.

A. J. D. writes: What kind of diet is good for jaundice?

REPLY.

Jaundice is a symptom. You should discover what causes it in your case. Diet will not influence jaundice very much either way, regardless of the cause. There may be some advantage in eating a light diet, but jaundice takes care of that by doing away with desire for food.

FRIEND OF THE PEOPLE

Letters to this department must be signed with names and addresses of writers.

MUST HAVE SCREEN.

Chicago, July 28.—[To the Legal Friend of the People.]—Must the landlord furnish screens for my apartment, at least for a few windows? H. A. E.

Sec. 2174 of the city code provides that "it shall be the duty of every . . . person . . . owning or controlling . . . any place where persons are housed . . . and where foods are kept . . . to maintain on all . . . openings . . . from April 15 to November 15 . . . screens . . ." Since this wording is equally applicable to landlord and tenant it authorizes the assessment of a penalty against either or both, but as to their mutual civil rights leaves standing the rule that the tenant cannot in absence of express agreement charge against the landlord the cost of repairs or alterations.

TRIBUNE LAW DEPARTMENT.

STUNG.

Chicago, July 29.—[To the Legal Friend of the People.]—I bought a partnership in a company for $500. The party from whom I bought told the lawyer that his tools and office furniture were worth $700. I have found that he has only $35 worth of tools and does not own the furniture. I gave him all my savings and have no money to employ an attorney. What can I do about this? R.

If there are assets to be reached, you ought to be able to get an attorney to undertake the matter on a contingent fee. If there are no assets the matter is not worth spending time on.

TRIBUNE LAW DEPARTMENT.

READY TO MOVE.

Chicago, July 28.—[To the Legal Friend of the People.]—The landlord has raised our rent and we want to move as soon as our month is up. We have no lease. Do we have to give him a thirty day notice before we can move?

A friend says that the landlord must give the tenant a sixty day notice before he can raise the rent. Is this correct? L. R. D.

Depends upon the wording of the notice which he has served upon you. Ordinarily, a notice to increase rent, being incidental to the landlord's right to terminate the tenancy, is worded as a termination coupled with an offer to continue at the increased figure. If your notice was so worded, the landlord's notice would be effective and no 60 day notice would be necessary from you. Your friend is right about the landlord's notice. TRIBUNE LAW DEPARTMENT.

FROM THE TRIBUNE'S COLUMNS

60 YEARS AGO TODAY

AUGUST 1, 1865.

WASHINGTON.—A crippled Negro told a story of slavery barbarism to the Freedmen's Bureau and produced documents from white people to prove it. He was formerly free, but went south with a Dr. Lee, who hired him out to the rebel quartermaster at Jonesboro, Ga. He attempted to escape but was caught. The quartermaster took him to Surgeon Walling of the hospital and ordered Walling to cut off the Negro's feet and hands to prevent his attempting to escape again. The surgeon did cut off his legs and left the stumps undressed over night. Finding him alive the next day, the surgeon said, "What, you damned nigger, are you alive yet? I intended to kill you." He was rescued when the Union troops came.

WASHINGTON.—Maj. Gen. Turner issued an order declaring the Richmond city election null and void because the election officials held that citizens who fought in the Union army had lost their right to vote because of absence but took no such stand against soldiers in the confederate army.

NEW YORK.—The Mexican emigration scheme is being revived. A society called the "American Legion" has been organized for the purpose of encouraging emigration to Mexico with a view of developing the resources of that country. The organizers promise 700 acres of land to those who join.

BOSTON.—Gen. Grant was the guest of the city and visited all the points of historic interest, including Bunker Hill monument, the navy yard, and Faneuil hall. At the public reception in the latter thousands were unable to gain admittance. Gen. Grant will go to Portland today and thence to Halifax.

25 YEARS AGO TODAY

AUGUST 1, 1900.

NEW YORK. — Anarchists in Kohle's hall rejoiced over the assassination of Italy's king and lauded his murderer. "Humbert is dead today. Tomorrow it will be some one else's turn. Prince or president, it's all the same." That was the statement of Fritz Meyer, a member of the International Club Freheit and the principal speaker at the meeting. Followers of John Most also held meetings, but they contented themselves with rejoicing quietly, no threats being made.

REGGIO DE CALABRIA. — King Victor Emmanuel III. arrived here aboard his yacht, preceded by a torpedo boat that had been sent out in search of him. He started at once for Rome.

ROME. — In the absence of King Victor Emmanuel the ministry issued a manifesto to the nation in part as follows: "King Victor Emmanuel III., in ascending the throne, has to perform the painful duty of announcing to the country the awful calamity which has violently cut short the valuable life of King Humbert." The body of King Humbert lay in state at Monza when his assassin, Gaetano Bressi, was removed, still defiant, from the police station to the jail.

WASHINGTON. — Minister Conger at Peking has been heard from indirectly but officially. He has sent word that all is well with the legationists. They have provisions to last several weeks, but their ammunition is short.

NEW YORK.—John Clark Ridpath, the historian, died of a complication of diseases which had kept him in the Presbyterian hospital since April 26. He was born in Putnam county, Indiana, in 1840.

10 YEARS AGO TODAY

AUGUST 1, 1915.

HARBOR SPRINGS, Mich. — Miss Catherine Barker was married to Howard Spaulding, Jr. There was a gap in the bridal procession. It should have been filled by Miss Elizabeth Goodrich, maid of honor. What was characterized by the Goodriches as a "slight misunderstanding" between Miss Goodrich and Howard Spaulding was responsible for the absence of the maid of honor. Police guarded the gates of the Barker home to keep out the curious. Four hundred guests were present. Miss Barker was given away by her guardian, James B. Forgan.

LONDON.—The great struggle for Warsaw is near its close. Occupation of the Polish capital by the Austro-German armies is a matter of hours. The fate of the Russian armies still hangs in the balance. What part of his main armies Grand Duke Nicholas has succeeded in withdrawing is unknown.

CHICAGO.—Judge Landis ordered "hands off" the witnesses who have been or will be before the federal grand jury in connection with the Eastland disaster. Secretary of Commerce Redfield disclaimed any purpose to "whitewash" the federal steamboat inspectors, but Dr. W. A. Evans, foreman of the coroner's jury, in an article on the situation, declares that Judge Landis' action is wise "because the people have no confidence in Secretary Redfield" and "there is grave danger that he would so muddle the situation that the guilty parties would escape."

A LINE O' TYPE OR TWO

How to the Line, let the quips fall where they may

PARTED.

It was dusk, I know, and the rain was grieving
Its silver way to the paths where roses were,
We held no moods of anguish at your leaving,
But silence only made them lovelier.

And I have always your kiss in memory's keeping,
And your quick tears that eased the bitter pain
Of knowing why even the skies were weeping:
There was no day would bring you back again.

Sometimes the golden world is calling, calling,
With its gay skies, and its winds that cry my name,
But always deep in my heart the rain is falling,
And it is dusk, and the roses are aflame.

JESSICA POWERS.

DAVID STARR JORDAN has bounced right back on the first page on the strength of having coined three new words: *sciosophy, pluviculture,* and *quacktitioner.* Well David, as far as we are concerned your new words are a total loss. There are several thousand perfectly good words in the dictionary that we're not able to boss around yet and until we are we're not going to have any thing to do with pluviculture, to say nothing of the other two.

Very Likely.

Sir: They tell me the travel-story lady, Clara McLaughlin, is to do a new book: "So You're Going to Pontiac." Haw!

SIR REMINGTON UNDERWOOD-SMITH.

You Forget the Three Cannibals, the Shipwrecked Sailor, and the Missionary.

R. H. L.: Say! Your grammar are awful! When "M" asks to be stranded on a d. i. with Hank Mencken for the mere pleasure of screaming "I'm a pedagogue!" you tell us Henry would scream the *loudest.*

For your information, in a screaming contest between two persons, the outscreamer screams *louder.* GABBY'S BROTHER.

Hevvings Sake! Hank, Throw the Hell-Box Out.

R. H. L.: They were walking north on the Boul and were discussing, apparently, with much pointing of stick and umbrella, the Tribune Tower. One passing close to them could not help overhearing tha following:

She: "But what is that little lean-to on the east side for?"

He: "Oh, I suppose that's the baptistery."

GUALTERIUS.

Hoorah, Pippa—It's Today!

Dear R. H. L.: I am only one of the 4,000,020 and I am thrilled by a ride atop the bus Saturday at noon with my hard earned 25, and the clear sky overhead, thrilled with the thought that this afternoon and tomorrow are holidays. There's the compensation of work—I wouldn't feel that way if every day were a holiday. PIPPA PASSES.

T. T.

Curiosity (even the fundamentalists admit it) is as old as man; and now and then it is a good thing to draw aside the veil of anonymity that hides one of the Line's contributors and show him in his real name and place. Most of you remember little quips and comments published in the Line from time to time, signed "T. T." The most memorable of these go back to the days when T. T. so deftly crossed swords with Aborigine on the still remembered "December." Well, turn to your Atlantic Monthly for August and you'll find one of the best and most beautifully written articles you've ever read on architecture. After you've read what Tom Tallmadge (who, besides being one of the Line's best contributors, is one of Chicago's finest and sincerest architects and etchers) has written on the subject, you may look about you with a new vision.

We have little music, less painting, and practically no literature to be proud of in America, but our architecture, new and unmellowed by the kindly fingers of time as it is, will stand comparison with any. After communing with one's soul in front of the beauty and strength and serene loveliness that we have here in such things as the Lincoln Memorial at Washington, the Woolworth building or the Pennsylvania station in New York City, or (since modesty is one of the tiresome virtues) our own Tribune Tower, one minds a little less the smug implications of the *See America First* posters and the "greatest little old country on earth" shouts of our national Babbitts. They are not entirely absurd, after all. HELEN HENNA.

GALESBURG.

R. H. L.: Say! Dude of Englewood, what you got in your town? Damfino! We've got "Old Swash"—yes, and Lombard, too, and say, it's a cinch you never ate waffles at our depot lunchroom or you wouldn't talk like that. A '19'ER.

MU TAU LAMBDAS—If you are coming to Line Nite at Pontiac this evening, drop out to the Pontiac Country Club between four and six this afternoon to the Etaoin Shrdlu. Neither do we; this is the first one ever given. And as we understand it the Gentle Reader will be cordially welcomed.

But Can't They Get His Initials Right?

Sir: I have just had a cable from Mr. Woddenhaus or Wovenhose, advising me that he is sailing today from Southampton for America on the Olympic. Perhaps the lads who have been monkeying with his initials have made him mad. And he weighs 210 pounds. INDISCREET ARCHIE.

But for Us—Oh, You Anne Boleyn.

R. H. L.: Our Shakespeare instructor, who hails straight from England and is continually quoting *The London Times Literary Supplement,* must be a reader of the Line, for today in his lecture on Henry IV. he said, "I should rather take Falstaff with me to a desert island than Prince Hal"! Fawncy that! T. C.

Yes, If It's Cooler Inside Than Out. Oh, Heaven Help!

R. H. L.: Don't you find it hard to select a movie for the family these cool days? When I turn to the movie directory in the paper the sight of all the icicles and snow spread over the ads makes me shiver so that I go down and fire up the furnace, put on a sweater, tune in on N'Orleans, and stay at home. HERC.

A SONG OF MODERN LOVE.

I'll love as long as you love,
But when you cease to care
I'll pack my love in a basket
And take it otherwhere.

I'll pack my love in a basket
With a penny's worth of rue,
Because if you grow fickle
I can be fickle, too!

MAURINE HALLIBURTON MCGEE.

Argon, Kenosha Is Calling You.

To Argon The Lazy: It is not entirely true that you have been ostracized entirely from Kenosha, although you have been away long at school and are even now on vacation. Took my white flannels to Wing Wong, the laundryman on the corner, only yesterday. He looked them over, smiled, and observed:

"Him velly dirty. Alle samee dirty likee tall fellow used bling. He most dirty plants in clunty. Name L'Argion. 'Lemember him? What he do now? No more bling pantee."

So have faith, my son. We who knew you best still remember. CYNIC.

Yes Ma'am, Yes Ma'am.

R. H. L.: Please reserve a space for me 1 col. wide and just above your last line every morning. I will be a daily contributor, starting next Monday. Thank you. DONO MEARA.

ACHOO, ACHOO, ACHOO! Darn this hay febet. I just knew today was the first of August, eben if you hadn't told be. R. H. L.

THE ACCOMPANIMENT IS NOT EXACTLY SYMPATHETIC

[Detroit News.]

VOICE OF THE PEOPLE

Writers should confine themselves to 200 or 300 words. Give full names and addresses. No manuscripts can be returned. Address Voice of the People, The Tribune.

FROM A DISABLED OFFICER.

U. S. Naval Hospital, Great Lakes, Ill., July 27.—Consideration is invited for thought that there are better things than war. It is a belief of the division of disabled volunteers of the order of wounded and cited officers that the fall of Bryan offers opportunity for the advancement of that thought. It is a hope of the division that the "word defense will be substituted for the word war by our country." The division asks that those who believe this, request it tersely on a postal in ink plainly, of those of the administration or the national legislature at Washington, D. C., who are representing them. This would declare the attitude of mind of our country in its dealings with foreign nations.

HARRY JOHNSON,
Lieutenant Colonel, United States Volunteers.

INFERENCE ENTIRELY WRONG.

Chicago, July 28.—Sunday forenoon a middle aged woman was struck by a westbound Van Buren street car at Albany avenue and Van Buren street. She was almost instantly killed.

She was on her way to Our Lady of Sorrows church, which is in that block, and a priest was summoned from there. He barely had time to perform the service required before she was gone.

There was nothing in any paper about this accident. Is the street car company allowed to hush up a matter like this? Her people wondered why some mention was not made in the papers, so it was not through them it was kept still.

This happened almost under my mother's windows. The woman was Mrs. Ellen Faul of 3144 Flournoy street.

I don't suppose for an instant that this letter will be printed in your column, but I'll have the satisfaction of knowing that you know of it. E. C. R.

HOW TO PRONOUNCE RODEO.

Chicago, July 26.—It might be well to have a brief intermission between protests against our rodeo while a few of the untraveled learn how to pronounce the word. In the bus, in the elevated trains, and on the surface lines recently I have heard eleven persons refer to the roday-oh. The proper pronunciation is ro-day-oh, with the accent on the middle syllable. CHARLES DILLON.

FROM AFAR.

Cumberland, O., July 27.—I understand that a recent writer to the Voice of the People has told of seeing The Tribune Tower from Ridgeland and North avenues in Oak Park. It has been my experience to see The Tower from almost twice that distance inland.

On the afternoon of June 27, in a stiff west breeze, a friend and I were playing on the Fair Lawn golf course at 22d street and Wolf road, and quite distinctly saw the Tribune Tower, the Wrigley twins, and the Methodist Temple. I think this is about 15 miles from Michigan avenue and a good high spot of ground. Anybody had any better luck?

PAUL C. WHITE.

CONGRATULATIONS ON MENCKEN.

Chicago, July 25.—I congratulate you on publishing H. L. Mencken. Hard hitting, hard thinking, straight shooting—he usually is right. His work is recommended to the army of piffle peddlers who occupy most of the press and platform space. A. MACDONALD.

BLAH TO HANK.

Chicago, July 23.—To Mr. Tipperary Hank I would like to say "Blah!" if I used such language.

If twisting necks, breaking legs, and jerking horns off are not acts of cruelty, what are?

Chicago is the finest and best city in the world, and every decent citizen deplores the crimes committed here by, in the great majority of cases, the foreign born residents.

As to sports among humans, no one is compelled to indulge in any sport if he does not wish to. If a man likes to be punished wrestling or boxing, that is his affair, but a poor animal has no choice in the matter, but must go where driven and endure whatever cruelty is inflicted upon it.

LILLIAN PLUMMER WASHBURN.

A USE FOR THE SUCCESS.

Elgin, Ill., July 28.—To make a complete success of the convict ship Success, now on view in your fair city of Chicago, may I suggest that its cells and decks be filled with the convicted murderers and holdups (shackled) now filling the jails? As an added attraction throw in a few political grafters, on the poop. The visiting public should have the privilege of bombarding the convicts with an unlimited supply of eggs of ancient vintage. I guarantee the crowds which would gather to enjoy this would pay enough money to eventually considerably reduce the taxation of Chicago and solve the problem of how to keep from growing old. ECONOMY.

HAPPY PHOENIX.

Phoenix, Ariz., July 27.—A. B. Holt calls attention to our temperature of 118 degrees on July 17 and wonders how we survived, what our habits of life, etc.

Well, it was hot, and I dare say there was not a frozen radiator in town that day, but business proceeded as usual.

For instance, approximately 250 carloads of cantaloupes were shipped from Phoenix and its environs on July 17 to the eastern markets. Five thousand persons put in one of the busiest days of the season picking, crating, hauling, grading, and placing these melons in the cars. Other hundreds of men iced the cars, and the trainmen had their hands full shunting the cars in and out of the loading sheds and getting the solid trains of delicious Arizona cantaloupes under way, for time is the essence of melon shipping to the Atlantic coast.

There have been no heat prostrations and no foam flecked horses. All one has to do is to go about his duties as usual, drink plenty of water, perspire freely, and, through evaporation, the clear sky and lack of humidity will do the rest.

Babies thrive in Phoenix.

JOHN T. WERNER.

REFORMERS TODAY.

Davenport, Ia., July 27.—I refer to your editorial of Sunday, July 26, 1925, on "Reformers of Today," etc. Permit me in this way to show my approval of what appears to me to be a statesmanlike attitude and discussion.

EDWIN D. PETERSON.

LETTING SIKI IN.

Berwyn, Ill., July 28.—The report on the sporting page of your paper of yesterday concerning the stabbing of a notorious colored prize fighter illustrates once more the injustice of our immigration law.

In many cases an honest, law abiding prospective citizen is unable to bring his wife and children to this country due to quota limitations. Yet this dusky leather pusher, who is causing trouble to the police in every city where he resides, besides being morally and mentally unfit for a civilized community, evidently had no trouble coming to our shores.

A revision of the present law is badly needed and generally hoped for.

J. W. STELTON.

"WANTON WASTE."

Chicago, July 28.—A few days ago I noticed an article which stated the fine pre-war liquor now in the government warehouse and valued, as we all know, at many thousands of dollars, would be emptied and destroyed as soon as the necessary legal proceedings were accomplished. This action is to be perpetrated by the so-called "drys" in their fanatical and misguided zeal. This should be stopped. Cannot something be done to prevent this wanton waste of what is so greatly needed among the feeble and the sick? It is absolutely wicked that what is so necessary for medical use should be wasted in this manner. If possible to save it, let it be distributed among the hospitals of the city, where it will be received as a blessing. C. J.

THE MODERNS

[Punch (Copyright).]

Boy (his parents having arrived for pick-up day). "I say, mater, I wish you wouldn't do your running repairs in public."

at WALGREEN'S

The Greatest Treat in Town

We serve Bremner Bros. Vanilla Wafers, Graham Crackers and Elfin Salted Wafers at our soda fountains.

We use Bastian-Blessing Co. soda fountains and carbonators to give our fountain drinks the zest and sparkle of perfect carbonation.

We use Siren Chocolate manufactured by the Siren Mills Corp., Chicago, in making our Mild Bittersweet Chocolate syrup.

Edelweiss Ginger Ale and Green River served at all Walgreen fountains. Also sold in bottles and in cases.

Ira J. Mix pure sweet milk is used in making those good Walgreen Double-Rich Malted Milks.

Walgreen's Chocolate Sodas and Chocolate Malted Milks made with Walgreen's Ice Cream and our special Mild Bittersweet Chocolate.

Next time you hunger for a real Chocolate Soda or a Chocolate Malted Milk, drop into your nearest Walgreen store and taste how much downright goodness can be built into these popular drinks.

WALGREEN CO.

"DRUGS WITH A REPUTATION"

63 Drug Stores

You're Always Welcome at Walgreen's

New Store—CALIFORNIA AVE. and DIVISION ST.—Open Today

LOTTA ESTATE CLAIMANT HELD FRAUD BY COURT

Mrs. Blankenburg to Face Perjury Charge.

Boston, July 31.—(AP)—Mrs. Ida M. Blankenburg of Tulsa, Okla., claimant to the $3,000,000 estate of Lotta Crabtree, Boston actress, who left the bulk of her fortune for the benefit of wounded world veterans, was described at "brazen adventuress" by Judge Prest in Suffolk Probate court today.

The judge ordered Mrs. Blankenburg and her brother, John W. Crabtree, to furnish bail of $1,000 each for their appearance next Tuesday to show cause why they should not be adjudged in contempt for perjury committed by them at the hearing.

"Pock Marked with Fraud."

Judge Prest said, in taking this action: "I do not at this time make a final decree. But my duty as a public servant, unpleasant though that duty be, requires me to say something determinately.

"The case of Ida May Blankenburg is pock marked with fraud. There is no mistaking it. The spots of fraud are as thick and as plainly visible as the spots on the flyleaf of the Bible, exhibit A1, which is a fraudulent entry recently written of Lotta's marriage and the claimant's birthday. Competent and trustworthy medical and other evidence strongly tends to show that Lotta never had a child and no trustworthy evidence shows the contrary. Fortuitous resemblance is of little value in establishing kinship.

Lured by Stories of Money.

"This claimant swears that she made extended trips east, west, and south with Lotta. Yet she could not even identify Lotta's life-like photograph. This woman swears that Lotta sang to her a lullaby and read to her bedtime stories. But, in my opinion, she never saw Lotta face to face, and never heard her voice. Since Lotta's death, however, she has heard and learned, too, I think, stories alluring yet sinister—stories that made her lust for money; stories that so seduced her as to deny her own mother, that mother whose own sweet voice, now hushed, sang to her that very lullaby. Stories that lead her to deny her own father, honest worker in the fields and Union cavalryman.

"Ida May Blankenburg and her agents have corrupted, I believe, some of the witnesses; and she and her brother, John W. Crabtree, have conspired together to perpetuate a fraud on this court."

JEWELER'S WIFE FILES 4 CHARGES IN DIVORCE PLEA

(Picture on back page.)

One charge, if proved, is usually enough to obtain a divorce, but Mrs. Estelle Sherwood Neumann, 753 Montrose avenue, wife of Walter John Neumann, a wholesale jeweler at 162 North State street, is taking no chances. She made four separate charges in the bill for divorce filed yesterday and Attorney Frank E. Cantwell said there may be more "sensational disclosures."

Neumann was cruel, he made an attempt on her life with a knife, he deserted her and he was unfaithful, Mrs. Neumann alleged in her complaint. The correspondent is an unnamed woman who resided at 816 Montrose boulevard, the bill asserts.

"I don't blame the woman," said Mrs. Neumann. "Of course, I know her name but I am not telling it because I blame him."

Mrs. Neumann said she did name the woman two years ago when she filed suit for separate maintenance and that the woman's husband then obtained a divorce. The Neumanns though became reconciled and she withdrew her petition for separate maintenance, she said yesterday, but the reconciliation failed to last.

Within a short time they were strangers to each other, though they lived in the same apartment, except on the occasions when he abused her she alleged in the court plea. Now she wants to be rid of him entirely.

The Neumanns were married in Indianapolis, Ind., March 7, 1917, and they have two children, Estelle, 4, and Robert Sherwood, 2 years old. Her petition says her husband is worth at least $50,000 and she wants appropriate alimony.

LITTLE ORPHAN ANNIE: When Wealth Flies in the Window——

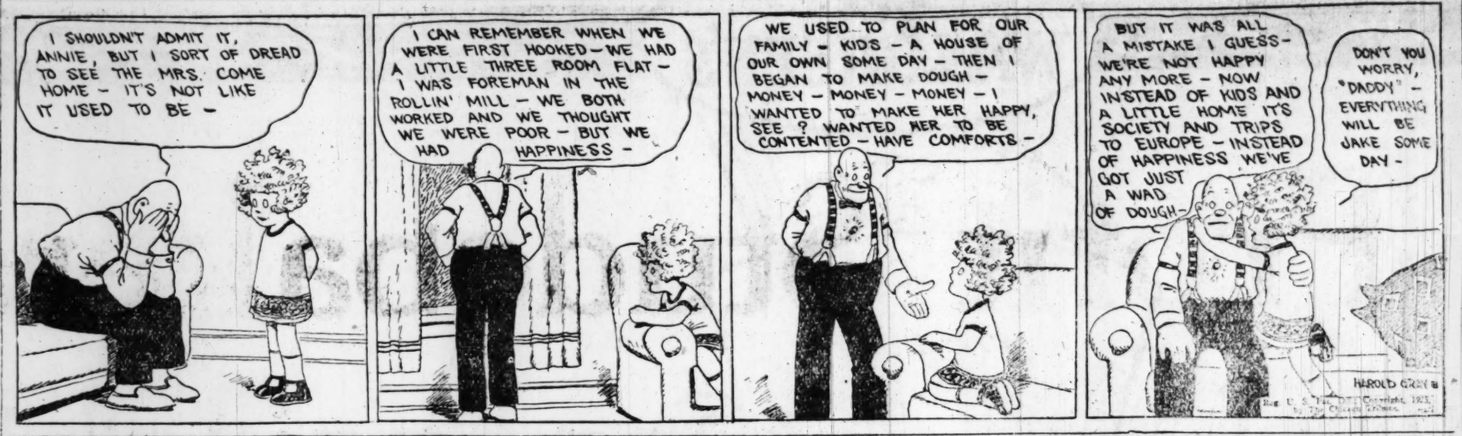

Elmer Thrilled by Melodies of 'Merry Widow'

And Is Instructed and Entertained by W-G-N.

BY ELMER DOUGLASS.

At this 11 o'clock hour the catchy melodies of "The Merry Widow," presented at WEBH, are still ringing in my mind—the electrons of my brain cells refusing to settle down to normal.

But we must go back—let's see where—I guess to the Jack Spratt trio from WIBO, 7 to 8. The trio and program were good indeed to hear.

I wish as much could be said for WBBM in the same dial and neighborhood. The songs were poor, and the piano numbers trivial.

And what could be said for WBCN that would be worth the telling? Peggy O'Neil, the station's pianist, sang some numbers which might be improved by study.

While en route to the higher musical levels we again salute WFKB and WBBM, where we were entertained in a creditable fashion, finding them healthy, happy, and prosperous.

Next we find ourselves at W-G-N with Sergei Klibansky, a baritone of New York City, who is one of the master vocal teachers of the Chicago Musical college summer school. We soon discover we are being pleasantly instructed instead of being merely entertained. And this student gave him every second of his available time.

Then, like a surprise present at Christmas time, the W-G-N string trio repeated that quaint, piquant, moodful, and ideal model of chamber music at its best, the Minuette from Saint-Saëns' first instrumental trio, followed by that rapturous gavotte gem from the same work.

Then to WMAQ for a fine recital by Irmgard Paul, mezzo-soprano. Here is a new voice in the musical world. Still in the student period, yet I daresay even now farther on the road to Mount Olympus than many singers ever may expect to get. It is a large voice, destined to do big things in a big way.

Now we throw all reservations away and fall under the spell of the WEBH light opera company's presentation of Franz Lehar's operetta, "The Merry Widow," with its aforesaid haunting melodies, its charming duets, and stirring choral numbers. AT this moment the clear, thrilling, youthful sounding voice of Virginia Cooper is ringing up there in the choral sky and stealing our hearts in absolute admiration.

ARCTIC'S VOICES GET TESTS TODAY ON LOCAL RADIOS

According to a cablegram received in Chicago yesterday from Commander E. F. McDonald, second in command of the Navy-McMillan expedition to the north pole, the first attempt to broadcast voice and music on a wave length of 40 meters from within the arctic circle will be made this morning. All amateurs with sets capable of turning in on 40 meters are asked to attempt to pick up the program from the expedition, which will go on the air at 10 o'clock.

RADIO PROGRAMS FOR TODAY

(Saturday, August 1) (Daylight saving time throughout.)

A special recital will be offered this morning at 11 o'clock from the Chicago Musical college and broadcast by W-G-N, to run until 1 o'clock. The program will include selections by Troy Sanders, Ralph Dobbs, Gustav Dunkelberger, Mr. and Mrs. George Craig, and Mrs. Della Tulla Matthews, pianists, and Herman Silverman and Elsie Steele, violinists.

Members of the Bush conservatory of music, by arrangements with E. H. Schwenker, will furnish a recital this evening at 8:30 from W-G-N, THE CHICAGO TRIBUNE station on the Drake hotel. The artists participating will be Virginia Barnes, soprano; Joseph Michalek, violinist; and Ursula Ryan, contralto. Jack Murnane, baritone, will be heard on the same program.

As the broadcasting of the races at Hawthorne has been discontinued, the Saturday Syncopated Matinees at W-G-N will be resumed today, at 4 o'clock. Today's show will include Morrie Blumenthal, Clarence Parrish, and Pat Ward, Gail Bandell, Phil Wilcox, and Vernon Rickard.

Skeezix time will be conducted this evening at 5:30 by Miss Marcella Madison of the National Kindergarten and Elementary college.

The Brock Sisters will appear during the 10:30-11:30 hour this evening, assisting the Drake hotel dance orchestra.

DETAILS OF TODAY'S W-G-N PROGRAM.
[Wave length 370 meters.]

11 a. m. to 1 p. m.—Recital from Chicago Musical college.
1 to 2:30 p. m.—Luncheon concert by Drake concert ensemble and Blackstone string quintet.
4 p. m.—Syncopated matinee, with Morrie Blumenthal, Clarence Parrish and Pat Ward, Gail Bandell, Phil Wilcox and Vernon Rickard.
5:30 p. m.—Skeezix time for the children, by Marcella Madison.
6:20 p. m.—Closing stock quotations by Paul H. Davis & Co.
6:30-7:30 p. m.—Dinner concert by Drake concert ensemble and Blackstone string quintet.
8:30-9:30 p. m.—Recital by members of Bush conservatory.
10:30-11:30—Drake hotel dance orchestra; Brock Sisters.

OTHER LOCAL PROGRAMS

6:30 and 7 a. m.—KYW [536]. Y. M. C. A. morning exercises. 7:30—Fifteen minute devotional period.
10—WLS [345]. Home question box; weather; girls' club.
11—KYW [536]. Butter and egg quotations.
11—WLS [345]. Poultry, cattle, hog, and sheep quotations.
11—WHT [400]. Music; household hints.
11:45—KYW [536]. Table talk by Vivette Gorman.
12 to 2—WOK [217]. Stocks; weather; Paul Small, tenor; Ada Tilley, soprano; Le Roy North, pianist; orchestra.
12—WHA [400]. Organ. 12:45—Weather, fruit and produce reports.
1—WLS [345]. Junior round-up. 1:45—Closing live stock, grain, dairy, and fruit quotations.
2—KYW [536]. Chicago Motor club road report.
2:45—WQJ [448]. Musical program; Rose Vanderbosch, soprano.
2:35—KYW [536]. Afternoon frolic.
2:45—WMAQ [448]. Chicago - Brooklyn baseball game.
3 to 5—WBCN [266]. Clarence Jones, pianist; Jeanette Perlman, violin; George Forsyth, tenor; Philip Connelly, baritone, and others.
5 to 7—WGES [250]. Frank Greif, tenor; John A. MacFarlane, basso; Elsie Barge, pianist; Chistina Nisted, violinist; Annis Leeds, reader.
6 to 7—WOK [217]. Robert York, tenor; Athalia Unger, soprano; Le Roy North, pianist; orchestra.
5:30—WBBM [226]. Kiddies' hour.
6 to 8—WENR [266]. Fred Jacobsen; Gail Bandell, Floyd Falch, Louis Swain, college trio.
6:36—WMAQ [448]. Orchestra.
6:30—KYW [536]. Scores. 7 to 7:30—Concert.
7 to 8—WQJ [448]. Concert; Lou Byron Reed, violin; Mrs. A. S. Armstrong, Elsie D. Hoffman, soprano.
7 to 8:25—WHT [400]. Al Carney, organ; Grayling's string trio; Eleanor Kaplan, violin; Pauline Sacks, soprano; Wilkens and Martins.
7 to 8:30—WMBB [250]. Trianon ensemble and artists in semi-classical program.
7 to 10—WFKB [217]. Children's program; Mollie Rosenfeld; Bush Conservatory of Music; Larry Loser, Dick Vail, WFKB trio.
7:30 to 8:30—WEBH [370]. Oriole orchestra; La Vera Waite, soprano; radio Sunday school lesson; Howard Neumiller, piano.
7:45—WLS [345]. Lullaby time.
8 to 1—WLS [345]. Barn dance program; Tony Corcoran, baritone; Walter Peterson; Perry Lee Huffaker, tenor; WLS trio; Grace Wilson, contralto; orchestra; Simmons and Clifford; organ; Eddie and Fannie Cavanaugh, comedy songs.
8 to 2 a. m.—WEBM [226]. Orchestra; Nate Caldwell; Roy Traueger; College Trio; Jerry Cromack.
8 to 9—KYW [536]. Musical program; Robert Hene, baritone; Sandy Meeks, tenor; Thora Martens, contralto; Carol Rickert, pianologues.
8—WMAQ [448]. Daw and Pratt. 8:30—Radio photologue, "The Texas Border."
8 to 11—WBCN [266]. Orchestra; Jack Parker, tenor; Johnny Special; Marie Wright, soprano; Make Skoglund, tenor; Elizabeth E. Malone, soprano, and others.
8:30 to 10:30—WMBB [250]. Trianon orchestra and artists in popular program.
8:45—WHT [258]. Orchestra.
8:30 to 10:30—WMBB [250]. Trianon orchestra; Marie Kelly, reader; South American Troubadours; Ran Russo and Ted Fiorito, celeste and violin; Howard Neumiller.
10:30 to 12:30—WHT [400]. Langdon Brothers, guitars; Fred Agard, tenor; Si Berg, ukulele; Marie Wright, soprano; Pat Barnes, songs and stories; Joan Zafara, soprano; Al Carney, organ.
10:30 to 1 a. m.—WGES [250]. Phil Wilcox; Gail Bandell; Parrish and Ward; Roland Hinkle; Sandy MacDavish; College trio; orchestra.
10 to 1 a. m.—WOK [217]. Langdon Brothers; Marie Kelly; Fred Wittmer, pianist; Eddie and Fannie Cavanaugh; Ned Becker, comedian; Joan Zafara, soprano; Le Roy North, orchestra.
10 to 3 a. m.—WQJ [448]. Jerry Sullivan; Rose Vanderbosch, soprano; the Melodians; Joe Termini and Williamson Brothers; Clarence Theders and others.
11:10 to 12—WBCN [266]. Judge Stadic's short circuit talk.
11:30 to 1 a. m.—WEBH [370]. Oriole orchestra; Marie Kelly; Frank Greif, tenor; Blanche and Rudie Baie, songs; Wayne Myers, stories; Thora Martens.

OUTSIDE CHICAGO

6:45—WJJD [302]. Mooseheart. Orchestra.
6:45—WOC [483]. Davenport. Chimes; concert.
7:00—WCCO [416]. St. Paul-Minneapolis. Concert; scores.
7:00—WHAD [275]. Milwaukee. Organ.
7:00—WOAW [526]. Omaha. Orchestra.
7:15—WEAF [491]. New York. Pianist; Hawaiian Ensemble.
7:25—WGY [379]. Schenectady. Lewisohn stadium concert.
7:30—WLW [422]. Cincinnati. Scores; instrumental trio.
7:30—WJZ [454]. New York. Philharmonic concert.
7:30—WSMB [319]. New Orleans. Music.
7:30—WSAI [326]. Cincinnati. Children's stories; chimes.
8:00—WOAW [526]. Omaha. Orchestra.
8:00—WORD [275]. Batavia. Orchestra.
8:00—WTAS [302]. Elgin. Orchestra; songs.
8:15—WSAI [326]. Cincinnati. Soviet.
8:30—KFNF [266]. Shenandoah. Music.
8:30—WGBS [315]. New York. "The Minstrelsy of Ireland."
8:45—KDKA [309]. E. Pittsburgh. Concert.
9:00—WCCO [416]. St. Paul-Minneapolis. Musical program.
9:00—WORD [275]. Batavia. Orchestra.
9:00—WSB [428]. Atlanta. Week end revue.
9:30—WMC [500]. Memphis. Musical program.
9:30—WSMB [319]. New Orleans. Musical program.
10:00—WOC [483]. Davenport. Musical program.
10:30—WCEE [275]. Elgin. Midnight program.
10:30—WJJD [302]. Mooseheart. Studio program.
11:00—WKRC [422]. Cincinnati. Orchestra.
11:45—WSB [428]. Atlanta. Musical program.
12:00—WOC [483]. Davenport. Orchestra; baritone.
12:00—WTAM [389]. Cleveland. Night Caps on Lake Erie.
12:00—WREO [285]. Lansing. Dance program.
12:45—WDAF [365]. Kansas City. Nighthawk frolic.

MRS. W. C. GRAVES, ACTIVE CHARITY WORKER, IS DEAD

Mrs. William C. Graves died at 5 a. m. yesterday at her residence, 5340 Hyde Park boulevard following an illness of several months. Mrs. Graves was Marie Louise Grummond, born in Detroit Nov. 7, 1863. She was educated in the schools of Detroit and at Mrs. Reed's school in New York City. She was well known in the social and church life of Detroit and Mackinac Island. Her father was Stephen B. Grummond, former mayor of Detroit and a pioneer shipmaster on the great lakes.

MRS. WILLIAM C. GRAVES. [Moffett Photo.]

She was married to William C. Graves of Chicago Sept. 28, 1892, in the old Grummond mansion in Jefferson avenue, Detroit.

In Chicago Mrs. Graves was known in the social life of the University of Chicago and was a member of St. Paul's Episcopal church, Kenwood. She was active in several organizations, including the University of Chicago Settlement league, Hyde Park Neigohborhood club, and the Cercle Français. She was the friend and advisor of many homeless young men.

Mrs. Graves had a severe attack of grip last March, from which she did not fully recovered. In June she was operated on for gall stones. From this operation she never rallied sufficiently to give hope of a recovery.

Mrs. Graves is survived by her husband, a son, Schuyler C. Graves of Chicago; a granddaughter, Mary Louise Graves; a sister, Mrs. John D. Hawes of Los Angeles, and a brother, U. G. Grummond of Johnson City, Tenn. Interment will be in the Grummond lot, Elmwood cemetery, Detroit.

HOLD UP GEM DEALER IN LOOP, STEAL $10,000

(Picture on back page.)

Two armed robbers entered the offices of the S. L. Simmons Co., manufacturing jewelers in the Capitol building, yesterday and escaped with unset diamonds valued at $10,000. S. L. Simmons, president, was alone in the offices when the men entered. The men commanded him to hold up his hands and face the wall. Simmons was slow in answering the command and was struck on the head.

When Charles Schnoor, an office boy, opened the door the bandits waved their weapons at him and told him to "fade out." He ran into an adjoining office and called for help. At this point the bandits fled to the stairway and disappeared.

Sergeants McCarthy and Leddy were unable to get a clew from building attendants. This is the second robbery within sixty days in the Capitol building.

DIES OF MORPHINE POISONING.

Charles Murdoch, 50 years old, a salesman, 18 Illinois street, Chicago Heights, died yesterday at the Psychopathic hospital from morphine poisoning. The drug was taken, physicians said, to still the pain in Murdoch's leg, which had been injured some weeks ago.

OBITUARY.

MRS. JOHANNA BUCKLEY, who lived 90 of her 95 years in Chicago, was buried yesterday in Rosehill. She died Thursday at the home of her daughter, Mrs. Mary Griffin, Buchanan, Mich.

DEATH NOTICES

BROWN—Charles A. Brown, 1435 N. Oakley-blvd., July 29, 1925, 75 yrs. 11 mos. 15 days; dearly beloved husband of Anna Louise, nee Gustafson, father of Charles Jr. and Le Roy of Cresco, Ia. Member of Manheim lodge, No. 2, I. O. S., and Chicago Icemen's union. Funeral from Wicker Park Lutheran church, Hoyne-av. and Le Moyne-st., Aug. 1, at 2:30 p. m.

BURROWS—William French Burrows, July 30, 1925. Funeral services from his late residence, 220 College-road, Lake Forest, Saturday, at 3:45 p. m. Interment private.

COSTIGAN—Thomas M. Costigan, beloved husband of Christine Austden, loving father of Mrs. Marie Gearon, La Dott, Edward, Marjorie and Catherine, brother of Mrs. John O'Hara, Mrs. H. E. Sirfass of Dallas, Tex., Miss Mary E., Miss Jule and Miss Anna Costigan. Funeral Tuesday, Aug. 4, at 9:30 a. m.; from his late residence, 5510 Windsor-av., to Our Lady of Victory church, where solemn requiem high mass will be celebrated. Interment St. Joseph's cemetery. Member of Father O'Connor council, No. 887, K. of C. Akron, O., papers please copy.

DUNBAR—Donald Dunbar, age 36, beloved husband of Sarah Browne Dunbar, son of Mr. and Mrs. Thomas Dunbar, Tuesday, July 28, at Prescott, Ariz. Funeral Aug. 1, at Phoenix, Ariz.

OBITUARY.

MRS. ANNA OSZAKOWSKI, mother of Chief of Police Peter Oszakowski of Niles, died Thursday at the age of 69. She will be buried on Monday at St. Adelbert's cemetery.

DEATH NOTICES

ENGELBREIT—Andrew G. Engelbreit, suddenly, [illegible] July 29, 1925, beloved husband of Lottie; father of George, Robert and Florence; fond brother of Mrs. Josephine Fuller and Mrs. Mary Nieves. Funeral Saturday at 9 a. m., from late residence, 3304 Sheffield-av., to St. Alphonsus church, where solemn high mass will be celebrated. Interment St. Boniface's cemetery.

FORD—Margaret J. Ford, July 30, 1925, beloved daughter of Daniel, sister of Mrs. P. F. Melody, Mrs. William Corcoran, Mrs. P. L. Moran, Daniel, John and Nora Ford. Funeral Saturday, 10 a. m., from late residence, 5535 Kenwood-av., to St. Thomas the Apostle church; interment Janesville, Wis.

GIBNEY—Henry Hale Gibney, July 31, aged 69 years, husband of Elizabeth Gibney, father of Grover Gibney, Mrs. Mabel Peterson, Arthur Gibney, and Mrs. Hazel Brown. Funeral Monday, at 2 p. m., from residence, 867 E. 87th-st.

GOLDSTEIN—Dina Goldstein, July 29, 1925, beloved mother of Lillian and Harry Goldstein and Mrs. Charles Burkhardt. Funeral Saturday, Aug. 1, at 2 p. m., from late residence, 938 N. Laramie-av., to Church of the Spirit, Central Park-av. nr. Wrightwood-av., at 3 p. m.; interment Forest Home cemetery.

GRAVES—Marie Grummond Graves, wife of William C. Graves, mother of Schuyler C. Graves, sister of Edna G. Hawes of Los Angeles, Cal. Funeral from chapel, 936 E. 47th-st., Saturday, Aug. 1, at 12 o'clock noon. Interment Elmwood cemetery, Detroit, Mich.

HALVERSEN—Emma Halversen, wife of Halver, mother of Herbert and Esther Imming, July 31, at 9:30 a. m., aged 65. Services from home, 1222 N. Hoyne-av., Saturday, 3:30 p. m. Burial at Waukesha, Wis., Monday, 2 p. m.

HENZE—Mrs. Mary Henze, nee Schiesale, sister of M. Schiesale, grandmother of Mrs. Lily Marek. Funeral Monday, at 9:30 a. m., from late residence, 1001 N. Springfield-av. Interment Graceland cemetery.

HOLMQUIST—P. Clifton Holmquist, son of Mr. and Mrs. P. O. Holmquist, husband of Edna T., suddenly, July 29, at his home at Burlington, Wisconsin. Body at 2502 N. Washtenaw-av., Chicago, Ill., Friday evening. Funeral services Saturday, Aug. 1, 2 p. m., at Swedish Maplewood Mission church, Talman-av. and Logan-blvd. Burial at Rosehill.

KELDER—Herman P. Kelder, aged 70 years, beloved husband of the late Siena, fond father of Peter, Samuel, Herman Jr., George, Julius, and the late Lena. Funeral from late residence, 6093 Northwest highway [Norwood Park], Saturday, Aug. 1, at 2:30 p. m. Interment Union Ridge cemetery. Los Angeles (Cal.) papers please copy. For information call Irving 0039.

LANGBEIN—Siegfried Langbein, July 31, Aged 72 years, of Davenport, Ia., beloved husband of Sophia Langbein, nee Oesterreicher. Brother of Mrs. Mathilda Zuckerman. Remains at chapel, 1253-5 N. Clark-st. Funeral notice later. Davenport, Ia., papers please copy.

LOGAN—John Calvin Logan, of 12 Superior-st., Oak Park, July 30, 1925, husband of Anna Logan, father of June, brother of Mrs. A. J. Lamb. Funeral Monday 3 p. m., from funeral home, 318-20 N. Central-av., Austin. Interment Oak Ridge. Member of Union Park lodge, No. 610, A. F. & A. M., Austin council, No. 115, R. A. M., and Cicero chapter, No. 180, R. A. M.

MARSHALL—Irene Marshall of 3271 S. Oak Park-av., Oak Park, July 30, 1925, [illegible] years, wife of Charles M. Marshall, daughter of Mrs. Minnie E. Kinney. Funeral Saturday, 2:30 p. m. from funeral home, 318-320 Central-av., Austin.

MIREK—Anna Mirek, formerly of 3619 N. Sawyer-av., beloved wife of the late Joseph, fond mother of Bernes, Helen Goth, Mary Jane, and Clara, grandmother of Jean and Jane Goth. Funeral from late residence 3409 N. Avers-av., Saturday, Aug. 1, 1925, at 3 p. m. Interment at Arcadia Park cemetery.

MYER—Mrs. Peter Myer, nee Renehan, July 31, beloved wife of Peter Myer, fond mother of Mary Jeanette, age 8, and Ellen Elizabeth, 6 years; Melvin Williams, age 4; Emily Josephine, age 2. Sister of Floyd Renehan of Round Lake; Mrs. William R. Minich, Chicago, and Mrs. George J. Daniel, Waukegan, niece of Georg P. Renehan, Jason, and Mrs. Katherine Nolan, all of Round Lake, Ill. Funeral Monday, 8 a. m., standard time, St. Joseph's church, Round Lake. Burial St. Joseph's cemetery, Round Lake.

OSZAKOWSKI—Anna Oszakowski, nee Szczepanski, July 30, Niles, Ill., beloved mother of Valeria, Harriet, Sophia, Michael, Peter, Stanley, and Edward. Funeral from late residence to St. Hedwig's Orphanage by autos to St. Adalbert's cemetery, 9:30 a. m., Monday.

PROUDFIT—James Maxwell Proudfit, aged 61, beloved husband of Clara, father of Josephine, Helen, Sally, Margaret, Priscilla, and Jean. Funeral from residence, 3436 Fulton-blvd., Sunday, 2 p. m. Burial at St. Charles, Ill.

QUILHOT—Frank V. Quilhot, July 27, at residence, 3538 Carroll-av., beloved husband of Ida M., nee Petton, father of Marcellia V. and Mrs. A. J. Kieffer, brother of John and Henry Quilhot, Mrs. Helen Anderson, Mrs. Josephine Swett, and Mrs. Lila Loucks. Funeral Saturday, Aug. 1, 2 p. m., from chapel, 3324 Madison-st. Burial Oak Ridge.

RODKEY—Frank Blair Rodkey, husband of Loretta Crosby, father of John C. and Frank W. Rodkey, brother of William Spencer Rodkey. Funeral from residence, 4201 S. Michigan-av., Saturday afternoon, at 2:30.

SHERRIS—Louis Sherris, beloved husband of Genevieve, nee Simon; devoted father of Arleen Rose, loving brother of Meyer, Mrs. Anna Siegel of Rochester, N. Y., Nathan of San Francisco, and Mrs. Esther Ginsburg of New York, on July 30 at 5480 Cornell-av. Funeral Monday, Aug. 3, at 10 a. m., from chapel, 4040 Prairie-av., to Sharel Torah cemetery at Waldheim. Late member of Damascus lodge No. 388, A. F. & A. M., and Abraham Lincoln lodge, Free Sons of Israel. San Francisco, New York City, Buffalo, and Rochester, N. Y., papers please copy.

STEPHENS—Harold B. Stephens, July 29, 1925, suddenly, at Detroit, Mich.; residence 7429 South Shore-dr., member of Highland Park lodge, A. F. & A. M., Highland Park, Mich. Remains will be at the residence until 1 p. m. Saturday. Funeral services Saturday, 2 p. m., at St. Margaret's church, 73d-st. and Coles-av. Interment Oakwoods.

TRAUSCHT—John Trauscht, aged 82 years and 16 days, beloved husband of the late Maria, nee Klein, and brother of Mrs. Barbara Weiland. Funeral Monday, 9 a. m., from late residence, 1323 Washington-st., Evanston, to St. Nicholas church. Burial at St. Maria cemetery.

TROOST—Walter Troost, Members of Welfare lodge, No. 991, A. F. & A. M., urgently requested to assemble at chapel, 2701 N. Clark-st., Monday, Aug. 3, at 2 p. m., where services will be held for our departed brother. Please arrange to drive your auto.
ALEX. R. TREULICH, W. M.
FRED E. KOCH, Secretary.

UEBELE—George D. Uebele Sr., July 29, aged 86 years, at the home of his nephew, Fred W. Rieth, 9747 Commercial-av., beloved father of George D. Uebele Jr.; grandfather of George D. III.; uncle of Fred W. Rieth. Funeral Saturday, Aug. 1, South Chicago Masonic temple, Triluminar lodge No. 767, A. F. & A. M. officiating, at 2:30 p. m. Interment Oakhill cemetery, Hammond. For information call South Chicago 0242.

WINNE—Helene M. Winne, July 29, 1925, at her home, 5314 Glenwood-av., beloved wife of Howard B. Winne and fond sister of Rosalie Lehner. Funeral from 2701 N. Clark-st., Saturday, Aug. 1, at 3 p. m. Interment Graceland.

ANNOUNCEMENTS.

SCHUFFMAN—Dedication of stone in memory of Joseph Schuffman, late residence 3519 W. Roosevelt-rd. Western Star cemetery, Waldheim, 2 p. m., Sunday, Aug. 2. Friends and relatives please attend.

WEISBERG—Aze Weisberg. The dedication of the monument in memory of my beloved husband, Aze Weisberg, will take place, Sunday, Aug. 2, 2 p. m., I. O. B. A. cemetery, Waldheim.

CEMETERIES.

ROSEHILL CEMETERY.
All lots sold WITH FULL perpetual care. Desirable lots at moderate prices. Space available in magnificent mausoleum. 5800 Ravenswood-av. Edgewater 0714.

SEND FOR BOOKLET.
on unscrupulous practices of promoters in selling cemetery lots by which the buyer is deceived. [Mailed free.] It may save serious loss.
MT. GREENWOOD CEMETERY.
Phone Bev. 4440. California and 111th-sts

MONTROSE CEMETERY.
Large Perpetual Care Fund with Trust Company. Cremation. Reasonably priced lots. 5400 N. Crawford-av. Juniper 0047.
FOR SALE—ROSEHILL LOT, 15x20, Section 11. BALDWIN, 319 W. Ontario.

UNDERTAKERS.
C. H. JORDAN & CO.
Funeral Directors in Chicago 71 years. 200 E. Erie-st., at St. Clair. 612 Davis, Evan

MONUMENT
MAUSOLEUM OR HEADSTONE
Erected Anywhere by the Old and Reliable
CHAS. G. BLAKE CO.
Will be correct and durable. Free booklet. 721 [illegible] Main St. Main 9718
West [illegible] 87th St. Fairfax 1276

Tobey
Furniture . Curtains . Rugs
Interior Decoration

The Semi-Annual Sale Opens
Monday, August 3

THE selection of furniture in this sale is one of the largest we have ever had, and the prices are the lowest in years. Special purchases and liberal reductions in our regular stock make these prices possible.

Cane Chairs

The chair shown here is an example of the remarkable values offered. It is designed to replace the less comfortable wing chair, having a wide curved back in one piece. It is solid mahogany with a genuine cane seat and back. The chair and rocker on sale today, $13.75.

The Tobey Furniture Co.
Wabash Avenue and Washington Street

Ever increasing customer confidence has so increased volume of sales that it is now possible to announce a new economy to the radio public.

Cunningham RADIO TUBES
are reduced to
$2.50
a reduction of $0.50, effective today, on
Types C301A, C299, C300, C11, C12
In the Orange and Blue Carton

HOME OFFICE, 182 SECOND ST. SAN FRANCISCO
E. T. Cunningham Inc.
CHICAGO NEW YORK

NATIONAL TEA CO.
QUALITY GROCERS
The Thrifty Housekeeper Knows
that the merchandise sold in a National Tea Store is always of the best quality.

Crackers 3 for 25c
Crispo, Lily Soda, Large,

COCONUT 10 Oz. CAN, 16c
Baker's Southern Style,

IVORY SOAP LARGE BAR, 2 for 21c

Lux Small Pkg., 3 for 28c

MACARONI and SPAGHETTI
Fould's, package - - - - - - 9c
Red Cross, package - - - - - 9c
Creamettes, package - - - - 9c
"Q" Brand, package - - - - - 8c
Kenosha Brand, package - - - 9c

NOODLES
Red Cross, fine or wide, 4-oz. pkg. 9c
Fould's, fine or wide, 6-oz. pkg., 12c
"Q" Brand, medium pkg. - - 11c
Mrs. Grass', fine, med. or broad, package - - - - - - - - 10c

Catsup Snider's, LARGE BOTTLE, 23c

Cherries No. 2 Can, Red Pitted, National Brand, 25c

Pickles Full Quart Jar, American Home Dills, 33c

STORES THRUOUT CHICAGO & SUBURBS

One-Profit* Studebakers
—at even lower prices

THESE Studebaker Motor Cars, on which new prices are herewith announced, are the identical cars which have given Studebaker tremendous sales volume and thereby lowered production costs.

New prices include all equipment now on our various models, except that bumpers, extra tire, cover and motometer are no longer furnished on Big Sixes.

There is no sacrifice in materials nor in workmanship. Studebaker has brought out no new yearly models built to sell at new prices.

These are the same Studebakers on which we were able to announce new low prices on January 8th of this year.

The following table forms a striking tribute to Studebaker's one-profit production.

New Prices Effective August 1st

All prices f. o. b. factory

Standard Six Models

	New Price	Old Price	Saving
Country Club Coupe	$1295	$1345	$ 50
Coach	1195	1295	100
Sedan	1495	1595	100

Special Six Models

	New Price	Old Price	Saving
Duplex-Roadster	$1395	$1450	$ 55
Sport Roadster	1595	1645	50
Duplex-Phaeton	1445	1495	50
Coach	1445	1595	150
Brougham	1695	1795	100
Victoria	1750	1895	145
Sedan	1895	2045	150

Big Six Models

	New Price	Old Price	Saving
Duplex-Phaeton	$1795	$1875	$ 80
Coupe	2045	2450	405
Brougham	2195	2575	380
Sedan	2245	2575	330
Berline	2325	2650	325

**Only Ford and Studebaker make in their own plants all bodies, engines, clutches, differentials, steering gears, springs, gear sets, axles, gray-iron castings and drop forgings used in their cars. Studebaker is the only one-profit manufacturer in the fine car field.*

THE STUDEBAKER CORPORATION OF AMERICA
South Bend, Indiana

THIS *IS* A STUDEBAKER YEAR

DEATH NOTICES

REIT—Andrew G. Engelbreit, suddenly, July 29, 1925, beloved husband of Louise; father of George, Robert, Clarence; fond brother of Mrs. Josephine Fuller and Mrs. Mary Nieser. Funeral Monday at 9 a. m., from late residence, Sheffield-av., to St. Alphonsus church, where solemn high mass will be celebrated. Interment St. Boniface cemetery.

Margaret J. Ford, July 30, 1925, beloved daughter of Daniel, sister of Mrs. P. Dody, Mrs. William Corcoran, Mrs. Moran, Daniel, John and Nora Ford. Saturday, 10 a. m., from late residence, 5555 Kenwood-av., to St. Thomas the Apostle church; interment Janesville, Wis.

—Henry Hale Gibney, July 31, aged 68 yrs., husband of Elizabeth Gibney, father of Grover Gibney, Mrs. Mabel Peterson, Arthur Gibney, and Mrs. Hazel Brown. Funeral Monday, at 2 p. m., from residence 867 E. 87th-st.

EIN—Dina Goldstein, July 29, 1925, beloved mother of Lillian and Harry Goldstein and Mrs. Charles Burkhardt. Funeral Saturday, Aug. 1, at 2 p. m., from late residence, 938 N. Laramie-av., to Church of the Holy Ghost, Central Park-av. nr. Wrightwood-av., Chicago; interment Forest Home cemetery.

—Marie Grummond Graves, wife of Dr. Schuyler C. Graves, mother of Schuyler C. Graves, jr., sister of Edna G. Hawes of Los Angeles, Cal. Funeral from chapel, 936 E. 60th-st., Saturday, Aug. 1, at 12 o'clock noon. Interment Elmwood cemetery, Detroit, Mich.

RSEN—Emma Halvorsen, wife of Halvor, mother of Herbert and Esther Immig, suddenly, Aug. 1, at 9:30 a. m., aged 65. Services at home, 1222 N. Hoyne-av., Saturday, Aug. 1, at 2 p. m. Burial at Waukesha, Wis., Monday, 2 p. m.

—Mrs. Mary Henze, nee Schiesale, sister of Mrs. M. Schiesale, grandmother of Mrs. Marek. Funeral Monday, at 9:30 a. m., from late residence, 1001 N. Springfield-av., to interment Graceland cemetery.

IST—P. Clifton Holmquist, son of Mr. and Mrs. P. O. Holmquist, husband of [illegible], suddenly, July 29, at his home at Appleton, Wisconsin. Body at 2502 N. Kenmore-av., Chicago, Ill. Friday evening. Funeral services Saturday, Aug. 1, 2 p. m., at Swedish Mapleswood Mission Church, Talman-av. and Logan-blvd. Burial at Oakhill.

—Herman P. Kelder, aged 70 years, beloved husband of the late Siena, fond father of Peter, Samuel, Herman Jr., George, Mrs. and the late Lena. Funeral from residence, 6093 Northwest highway (Norwood Park), Saturday, Aug. 1, at 2:30 p. m. Interment Union Ridge cemetery. Los Angeles [Cal.] papers please copy. For information call Irving 0039.

EIN—Siegfried Langbein, July 31, aged 72 years, of Davenport, Ia., beloved husband of Sophia Langbein, nee Oesterle. Brother of Mrs. Mathilda Zuckerman. Remains at chapel, 1253-5 N. Clark-st. Funeral notice later. Davenport, Ia., papers please copy.

—John Calvin Logan, of 12 Superior-st., Oak Park, July 30, 1925, husband of [illegible] Logan, father of June, brother of [illegible] J. Lamb. Funeral Monday 8 p. m., from funeral home, 318-20 N. Central-av. Interment Oak Ridge. Member of Oak Park lodge, No. 610, A. F. & A. M.; council, No. 115, R. & S. M., and chapter, No. 180, R. A. M.

—Irene Marshall, of 323 S. Oak-av., Oak Park, July 30, 1925, beloved wife of Charles A. Marshall, mother of Mrs. Minnie E. Kinney. Funeral Monday, 2:30 p. m. from funeral home, 220 Central-av., Austin.

—Anna Mirek, formerly of 2619 N. Crawford-av., beloved wife of the late Joseph, mother of Bernes, Helen Goth, Mary and Clara, grandmother of Jean and Goth. Funeral from late residence 2619 N. Avers-av., Saturday, Aug. 1, 1925, 2 p. m. Interment at Arcadia Park cemetery.

—Mrs. Peter Myer, nee Renehan, July 30, beloved wife of Peter Myer, fond mother of Jeanette, age 8, and Ellen Elizabeth, Mrs. Melvin Williams, age 4; Emily Jane, age 2. Sister of Floyd Renehan of Round Lake; Mrs. William R. Minich, Chicago, and Mrs. George J. Dalziel, Waukegan, niece of Georg P. Renehan, Jason, Ill., and Mrs. Katherine Nolan, all of Round Lake, Ill. Funeral Monday, 8 a. m., standard time, St. Joseph's church, Round Lake. Interment St. Joseph's cemetery, Round Lake.

OWSKI—Anna Oszakowski, nee Szczesni, July 30, Niles, Ill. Beloved mother of Valeria, Harriet, Sophia, Michael, Peter, Stanley, and Edward. Funeral from late residence to St. Hedwig's Orphanage by way of to St. Adalbert's cemetery, 9:30 a. m. Monday.

DFIT—James Maxwell Proudfit, aged 72, beloved husband of Clara, father of Josephine, Helen, Sally, Margaret, Priscilla, and Jean. Funeral from residence, 3436 Hampden-blvd., Sunday, 2 p. m. Burial at St. Charles, Ill.

OT—Frank V. Quilhot, July 27, at residence, 3358 Carroll-av., beloved husband of Ida M., nee Petton, father of Marcellia and Mrs. A. J. Kieffer, brother of John and Henry Quilhot, Mrs. Helen Andersen, Josephine Swett, and Mrs. Lila Loucks. Funeral Saturday, Aug. 1, 2 p. m., from chapel, 3324 Madison-st. Burial Oak Ridge.

EY—Frank Blair Rodkey, husband of Anita Creaby, father of John C. and Frank Rodkey, brother of William Spencer Rodkey. Funeral from residence, 4201 S. Michigan-av., Saturday afternoon, at 2:30.

RIS—Louis Sherris, beloved husband of Genevieve, nee Simon; devoted father of Marion Rose, loving brother of Meyer, Mrs. Siegel of Rochester, N. Y., Nathan of San Francisco, and Mrs. Esther Ginsburg of New York, on July 30 at 5480 Cornell-av. Funeral Monday, Aug. 3, at 10 a. m., from chapel, 4040 Prairie-av., to Beth Israel Torah cemetery at Waldheim. Late member of Damascus lodge No. 388, A. F. & A. M., and Abraham Lincoln lodge, Free Sons of Israel. San Francisco, New York City, Buffalo, and Rochester, N. Y., papers please copy.

HENS—Harold B. Stephens, July 29, 1925, suddenly, at Detroit, Mich.; residence 9020 South Shore-dr., member of Highland Park lodge, A. F. & A. M., Highland Park, Ill. Remains will be at the residence after 1 p. m. Saturday. Funeral services Monday, 2 p. m., at St. Margaret's church, 91st. and Coles-av. Interment Oakwoods.

SCHT—John Trausch, aged 82 years, 16 days, beloved husband of the late Julia, nee Klein, and brother of Mrs. Barbara Weiland. Funeral Monday, 9 a. m., from late residence, 1323 Washington-st., Evanston, to St. Nicholas church. Burial St. Maria cemetery.

ST—Walter Troost. Members of Welfare lodge, No. 991, A. F. & A. M., urgently requested to assemble at chapel, 2701 N. Clark-st., Monday, Aug. 3, at 2 p. m., where services will be held for our departed brother. Please arrange to drive your auto.
ALEX. R. TREULICH, W. M.
FRED E. KOCH, Secretary.

LE—George D. Uebele Sr., July 29, aged 70 years, at the home of his nephew, Fred Rieth, 9747 Commercial-av., beloved father of George D. Uebele Jr.; grandfather of George D., III.; uncle of Fred W. Rieth. Funeral Saturday, Aug. 1, South Chicago Masonic temple, Triluminar lodge No. 767, A. F. & A. M. officiating, at 2:30 p. m. Interment Oakhill cemetery, Hammond. For information call South Chicago 0242.

E—Helene M. Winne, July 29, 1925, at home, 5314 Glenwood-av., beloved wife of Howard B. Winne and fond sister of Robert Lehner. Funeral from 2701 N. Clark-st., Saturday, Aug. 1, at 3 p. m. Interment Graceland.

ANNOUNCEMENTS.

FMAN—Dedication of stone in memory of Joseph Schuffman, late residence 3519 Roosevelt-rd. Western Star cemetery, Oakheim, 2 p. m., Sunday, Aug. 2. Friends and relatives please attend.

BERG—Aze Weisberg. The dedication of monument in memory of my beloved husband, Aze Weisberg, will take place, Sunday, Aug. 2, 2 p. m., I. O. B. A. cemetery, Waldheim.

CEMETERIES.

OSEHILL CEMETERY.
Lots sold WITH FULL perpetual care. Desirable lots at moderate prices. Space available in magnificent mausoleum. 5900 Ravenswood-av. Edgewater 0714.

SEND FOR BOOKLET.
Unscrupulous practices of promoters in cemetery lots by which the buyer is fooled. [Mailed free.] May save serious loss.
MT. GREENWOOD CEMETERY.
P. O. Box 4449. California and 111th-st.
ONTROSE CEMETERY.
Large Perpetual Care Fund with Trust Company. Cremation. Reasonably priced lots. 5900 N. Crawford-av. Juniper 0047.
SALE—ROSEHILL LOT, 15X20, SEC. 11. BALDWIN, 319 W. Ontario.

UNDERTAKERS.

C. H. JORDAN & CO.
General Directors in Chicago 71 years. 2 Erie-st., at St. Clair. 612 Davis, Evan

ONUMENT
MAUSOLEUM OR HEADSTONE
Granite Anywhere by the Old and Reliable
HAS. G. BLAKE CO.
Will be correct and durable. Free booklet.
Suite 31. Main 0715
S. 87th St. Fairfax 0716

SWISS MEMBER OF WORLD LEAGUE ANSWERS CASTLE

Asserts U. S. Policy Has Been Inconsistent.

Williamstown, Mass., July 31.—[Special.]—The official anti-league views of the Coolidge administration, stated before the Institute of Politics yesterday by William R. Castle Jr., chief of the division of western Europe in the state department, drew fire today from an official of the league and from a leading Democrat.

Dr. William E. Rappard, Swiss member of the permanent mandates commission of the league of nations, and David Hunter Miller of New York, who helped write the league of nations covenant, took issue with Mr. Castle's statement that American public opinion had given its final decision against joining the league.

Swiss Delegate Hits Back.

Dr. Rappard disputed Mr. Castle's statement that the American foreign policy toward Europe was a general and consistent one. He quoted utterances by Roosevelt and Lodge in 1915 and 1916 to show that leading Republicans favored the league idea, while in the 1920 election the Republicans voted the league a corpse. Now Mr. Castle speaks of the willingness of the United States to coöperate with the league in matters of universal humanitarian appeal. All this, Dr. Rappard said, showed changes in policy.

Agreeing with Mr. Castle that it was the duty of the United States to formulate its foreign policy in accordance with its own best interests, Dr. Rappard raised the question whether it was to the permanent interest of the United States to remain aloof from the league.

Pro-Leaguer Still Hopes.

Mr. Miller took Mr. Castle to task for saying that our policy toward Europe is fixed.

"It seems to have been assumed," he said, "that the present foreign policy of the United States is something immutable, as if administered by a political power which was destined to remain in power. I doubt it."

PARADE OF FILM STARS BREAKS UP KIDNAPING TRIAL

[Chicago Tribune Press Service.]

Los Angeles, Cal., July 31.—[Special.]—For the second time during the trial of the alleged Mary Pickford kidnaping conspirators here the spell of the movies superseded the majesty of the law.

Today's demonstration did not revolve around some individual like that last Wednesday afternoon, when Mary Pickford's arrival caused a twenty minute suspension of court while judge, lawyers, and 100 others joined an impromptu reception to the actress in Judge Victor McLucas' chambers.

Half an hour before today's scheduled noon adjournment information came that a four mile parade of moving picture belles, beaux, bands, and floats was passing down Los Angeles' Broadway, easily discernible from Judge McLucas' chambers windows.

The courtroom emptied magically; 150 spectators hurried eight stories to watch the parade from the gutter, while Defendants Claude Holcomb, Charles Stevens, and Adrian Wood, witnesses, counsel for both sides, bailiffs, clerks, deputy sheriffs, and the judge shared the windows in the court's anteroom.

'SHE'S KIDNAPER; HE'S KIDNAPER," DIVORCE DRAMA

Mrs. Mae Stockham, 949 Belden avenue, probably won't have to go back to Ohio to answer a charge of stealing her own children. The charge was made by her former husband, Russell Stockham, a wealthy merchant of Portsmouth, who has left for that place with the chidren.

Thursday night she was arrested by Sergts. McLaughlin and Hughes of the detective bureau, who accompanied Stockham to her flat. She passed the night in the Clark street station, but in the morning a petition for a writ of habeas corpus was filed with Judge David.

The judge censured the police. He said they had no right to arrest, because the extradition warrant specified a constable or deputy sheriff. He issued a capias for the arrest of Stockham on a charge of kidnaping. He then continued the case to Aug. 8.

But meanwhile Stockham had taken his two sons, George and John, and boarded a train for Portsmouth. Both Stockham and his former wife claim to have been given custody of the children when a divorce was granted.

CALLES SPEEDS RETURN TO SOLID MEXICO TITLES

Mexico City, July 31.—(AP)—Liberation of the agricultural population of Mexico by an important law dealing with inherited estates is planned by President Calles, says Deputy Ezequiel Padilla in an article in the newspaper Excelsior.

Calles is quoted as having said he would send several bills to congress dealing with social conditions because many of the existing conflicts in the country are due to the lack of proper legislation. The most important measure is one referring to the patrimony of each family and it is intended to bring about the liberation of the peasant class, which the president says virtually remains in servitude.

The article quotes President Calles as follows: "The peasant owns land which is taken from him at will by the agrarian committees because the division of lands practically is used as a political weapon. It is necessary to give the peasant definite ownership, but within a required limitation in order to avoid land monopoly."

DYNAMITE BLAST KILLS.

Camden, Ark., July 31.—(AP)—Homer Scroggins, a farmer, was instantly killed; Omer Clumise was probably fatally injured and two others hurt today by a premature explosion of dynamite being used to blast rock out of road.

BOOKS

Miss Sinclair Writes Simple English Comedy

By Fanny Butcher.

"The Rector of Wyck."
By May Sinclair. (Macmillan.)

There are those who will not read May Sinclair because they think she is too psychological. They do not care for her probings into the human mind. I think that her knowledge of the stream of consciousness and subconsciousness which flow through the lives of her characters is what makes her one of the most thrilling writers in the English language today, but I can understand the lack of sympathy with that method which keeps many readers away from her.

Those who read merely for entertainment find her entirely too analytical. Usually that is true of May Sinclair. And certainly in her "Uncanny Stories" she plunged into the inner life of her characters too much even for me. But every now and again Miss Sinclair writes a book which is an answer to all of her critics who say that we're losing a good novelist in a developing psychologist.

Such an one is "The Rector of Wyck." It is as obvious and on the surface of things as a Trollope novel, and it has much the same fragrance and flavor as those quiet tales of English country life. It concerns a really lovable rector who was content to root himself in the quietude of Wyck (where our friend Mrs. Waddington lived, though she doesn't dash around in this book), and more than the rector it concerns the rector's wife, who was by way of being a success in London artistic social circles before she met her rector, but who settled down, with her love for him and his love for her, into the quiet routine of the parish duties.

It is a gentle, charming, pleasing and not at all soppy book about two people who really loved the life they lived. I have heard it said that it is a very sad book, for the two children both turn out badly, one becomes a drunkard and the daughter goes in for social service in London so devotedly that she neglects shamefully her parents. But I cannot see any life as tragic, or even sad which holds the all-prevading love and comfort and peace and happiness in one another and in their work that the rector of Wyck and his wife felt their lives suffused with. In one sense "The Rector of Wyck" is a pastoral of love. It is not without its humor, either, for there snaps in and out of the pages the acid-voiced devotee who never could see why the rector married such a frivolous woman when he might have married such a well known brand of ardent Christian as herself. She is an extra comic relief to what certainly can be chalked up, in a life fully of much less beauty and contentment, a gentle comedy of the English countryside.

* *

"Bigger and Blacker."
By Octavus Roy Cohen. (Little-Brown.)

To those who like Octavus Roy Cohen's short stories of the colored aristocracy of Bumminham a new book with his name on it is merely a reminder of hours spent in gentle but persistent guffaws, for they never miss one of his yarns. To those who don't know the stories the latest collection, "Bigger and Blacker," will be a missionary. The stories are always funny, always built after the same formula of virtue triumphing even in the face of the craftiest villain, and they are rich with such phrases as "says which," and "I votes for," "an' I don't mean maybe."

They are all about the moving picture industry, Midnight Pictures Corporation, Inc., for and by the black race, and some of them are terribly funny. I like the one about the imported leading man whom everybody hated and how they sprung the old tale of Androcles and the Lion on him and got him to take a thorn out of the lion's paw to make friends with him. The tag of the story is that the man who conceived the idea thought he'd played a great joke on the undesirable "foreigner" because he'd used not a thorn but a fishhook. The titles of each of the stories are funny in themselves, "Every Little Movie," "The Bathing Booty," "Inside Inflammation," "Miss Directed," "The Lion and the Uniform," and "A Little Child Shall Feed Them," among others.

James Joyce.

The latest news from James Joyce is that after the fifth operation on his eyes within the last eighteen months his sight is improving slightly, but that he is not yet able to use his eyes for reading or writing. He insists, however, upon working on his new novel, and the short time he is able to spend with it he uses three magnifying glasses to be able to see at all what he is doing. The novel, when it is finished, will be brought out by Sylvia Beach in Paris, who published "Ulysses." There seems to be a mistaken notion that all of James Joyce's books are contraband. "A Portrait of the Artist as a Young Man," which is characteristic of Joyce's method and quite as interesting technically as his "Ulysses," is a perfectly simple book to get. It has never been censored in any way. His "Dubliners," a volume of short stories, is also unchastised, as is "Exiles."

BEST SELLERS OF THE WEEK

FICTION.

"Glorious Apollo," by E. Barrington.
"The Smiths," by Janet Fairbank.
"Caravan," by John Galsworthy.
"The Great Gatsby," by F. Scott Fitzgerald.
"A Mother's Recompense," by Edith Wharton.
"Thunderstorms," by G. B. Stern.

NONFICTION.

"Jungle Days," by William Beebe.
"Anatole France Himself," by Jean Jacques Brousson.
"Brigham Young," by Morris Werner.

AT THE PUBLIC LIBRARY.

"The Smiths," by Janet Fairbank.
"Barren Ground," by Ellen Glasgow.
"Soundings," by A. H. Gibbs.
"John Keats," by Amy Lowell.
"Brigham Young," by Morris Werner.
"A Woman of Fifty," by Mrs. R. C. Dowr.

CONFESSIONS

Maxwell Bodenheim is in the limelight at this moment through the fact that his latest novel, "Replenishing Jessica," has been suppressed. Mr. Bodenheim has been well known in Chicago, first as a poet and later as the author of "Blackguard." When I asked him what book he would rather have written than any other he replied:

Dear Fanny Butcher: You ask me to mention the book which I would rather have written than any other in the world, and the question brings a candid smile to my egotism. Wrapped in the colossal, superbly confident, quick-stepping dream which is creation, I cannot truthfully say that the book of any other author, read by myself, has ever made me regret the fact that I did not write it.

However, I recall two books done by other men that were so exact and deeply flattering in their reiteration of my own major emotional and mental trends that I would not have been loath to attach my name to at least one-half of their contents. The books are "The Horses of Diomedes," by Remy de Gourmont, and Sam Putnam's half of the book of verse entitled "Evaporation."

De Gourmont reveals a combination of intellect, fantasy, and irony which makes the writers of our contemporary scene appear to be commonplace, semi-blurred, unsearching dwarfs, while Sam Putnam, long neglected in Chicago and the nation, possesses a curious combination of sardonic wit and simple, distressed emotion that will survive long after the lusty mediocrities and emphemeral singers of his locality have faded into dust!

Most sincerely yours,

Maxwell Bodenheim

GOLDEN GIFTS

Every one seems to think that never before in the history of literature have authors harvested such gold for their efforts. In "A London Book Window" [Putnams], A. A. Milne says that the record royalty check of the English literary world was sent to Macaulay in March, 1856. It was payment against profits on the third and fourth volumes of his "History of England," and the figure written on it was £20,000, or about $100,000. Mr. Milne says that John Morley didn't labor on his "Life of Gladstone" entirely for love, for he received £10,000 for it as a piece of work to which was added later £3,000 as a thank offering from the Gladstone family. That's the same A. A. Milne who did those lovely verses, "When We Were Very Young," far and away the nicest child's book of the last little while.

* *

Home Play.

The Playground and Recreation Association of America has just published and is circulating at cost a pamphlet called "Home Play" which has suggestions for home play for every member of the family and for the whole family jointly. It gives diagrams for the erection of such delights as teeter-totters and swings and kites and advises about the keeping of pets—and doesn't say that the way to keep a dog in the city is to get a Komo Eno, which, if properly spelled, would mean one of those entrancing Japanese good luck dogs which breathe not, neither do they bark. Home without a dog is like a wagon without springs. You can stand it, but there's no real comfort in it.

News and Gossip of Europe's Books and Its Book Men

By Sidney Dark.
[English Critic.]

Belloc's next book, which is already in the press, is a humorous novel called "Mr. Petre," which is to be illustrated with twenty drawings by G. K. Chesterton. A Belloc without a Chesterton is never quite complete.

In "The Common Reader," Virginia Woolf finally proves that she is to be numbered with the really great writers. It is a volume of essays on subjects ranging from Aeschylus to Addison, from Chaucer to George Eliot, from Montaigne to Joseph Conrad. And in all of them there is the fine understanding, the absolute integrity and the beauty of expression that mark the writer of genius. "Journalism," says Mrs. Woolf, "embalmed in a book is unreadable." It is not for me to speak hardly of journalism, but there is no journalism in "The Common Reader." If there is in America any curiosity as to the best that modern English letters has to offer, I commend the study of this remarkable book.

Dorothy M. Richardson's "The Trap" is the eighth book in which she has recorded the small doings of her beloved heroine Miriam Henderson. "One gets rather sick and tired of her everlasting Miriam," wrote the late W. H. Hudson, and since Miriam is nothing in particular and does nothing at all, she is certainly hard to endure. Miss Richardson has invented a form of fiction that is all her own, and she has many admirers in this country. But I confess that I find her books utterly unreadable.

The author of the recently published "The Truth About Kitchener" prints a hitherto unpublished statement by Von Ludendorf in which he says "Kitchener's mysterious death was the work neither of a German mine nor of a German torpedo boat, but of that power which would not permit the Russian army to recover with the help of Lord Kitchener because the destruction of Czarist Russia had been determined upon. Lord Kitchener's death was caused by his abilities." This statement is ridiculed in official circles here.

There has, by the way, just been published in Paris an official account of the fighting in 1918 which contains translations of a large number of secret diaries and orders captured from the German general staff. The impression they convey is that the individual army commanders, including Hindenburg himself, were mere puppets in the hands of the general staff. The system was invented by the great Von Moltke owing to the fact that German armies were generally commanded by incompetent princes. But in 1918 it was suggested that Ludendorf and the rest of the staff lacked imagination and persistence—and the Germans lost the war.

Rebecca West, who does not count literary industry among her many virtues, is at last settling down to a new novel which she hopes to get finished this year. Its central figure is an actress. It may not, perhaps, be generally known that Rebecca West herself was for a time on the stage.

The second volume of Alfred Noyes' "The Torchbearers," published this week, is concerned with the achievements of the great explorers.

'The Turn of a Day' Limns Technique of Novel Writing

"The Turn of a Day."
By C. A. Dawson-Scott. (Holt.)

"The Turn of a Day," by Mrs. C. A. Dawson-Scott, is a book which is of the utmost interest to the person who is interested in the technique of the novel, for the author has really done that extremely difficult task of crowding into the events of one day the crux of a lifetime for three people. And she has written a story which for plain horror is unrivaled, but which has its horror so skillfully done that when you're reading it your flesh doesn't creep at all. When you have finished the story, with its short, insinuating epilogue of "Some Years Later," you realize that you've probably never read a story that's more creepy. That is because Mrs. Scott chose to see the horror as tragedy and to treat it as such.

There is the most poignant possible kind of love story in "The Turn of the Day," but a bitter tale withal. To tell any of the plot would be to spoil the story for those who will read it and yet it is hard to keep one's wordy hands off that plot. It is so bizarre that it almost jumps into any criticism of the book. The plot, however, is entirely secondary to the technique in importance, for without skill the author would have floundered in the mire. She would have written a book which you couldn't possibly have read as veracious. Somehow she does succeed in making a story which is utterly incredible, something which you feel might perhaps have happened, although you can't imagine it's doing so.

* *

"Lenin."
By Leon Trotzky. (Minton Balch.)

"Lenin," by Leon Trotzky, which was published in this country in February and has just been brought out in England, has caused no end of a riot there on account of the chapter devoted to H. G. Wells' meeting with Lenin in Russia. Leon Trotzky not only makes Wells out dull, but he makes him out a very inaccurate observer and a dumb reporter, which is what has stirred England so frightfully. "What a bourgeois he is! He is a Philistine!" Trotzky says that Lenin repeated and "raised his hands about the table, laughed and sighed, as was characteristic of him when he felt a kind of inner shame for another man." It makes sort of a guy of Wells, who up until that time had been the soviet's almost passionate and lonely champion.

HERE'S TYPICAL AMERICAN DRAMA

Edited by Montrose J. Moses. (Little Brown.)

Montrose J. Moses has chosen fifteen dramas which he considers typical of the best in American dramatic history, and he has gathered together to accompany the full text of the plays a short biography of each of the dramatists and a bibliography of his or her work.

The fifteen plays he chooses are "A Texas Steer," by Charles H. Hoyt; "The Girl of the Golden West," by David Belasco; "The Witching Hour," by Augustus Thomas; "The City," by Clyde Fitch; "The Scarecrow," by Percy Mackaye; "The Piper," by Josephine Preston Peabody; "Mrs. Bumpstead-Leigh," by Harry James Smith; "It Pays to Advertise," by Roi Cooper Megrue, and Walter Hackett; "The Famous Mrs. Fair," by James Forbes; "The Emperor Jones," by Eugene O'Neill; "Nice People," by Rachel Crothers; "The Detour," by Owen Davis; "Dulcy," by George S. Kaufman and Marc Connelly; "The Adding Machine," by Elmer Rice, and "The Show-Off," by George Kelly.

There is this to be said for such a book: Any family that owned it and read the plays aloud would be certain of at least that many interesting and amusing hours with the American drama.

"Sunken Gold."
By Andre Savignon. (Appleton.)

For fourteen years there has lain in the depths of the sea off Cape Charles the wreck of the Merida, a Ward liner, with four million dollars in gold and precious stones in her hold. Four times treasure seekers have tried to dive for the treasure. Again, a group of twenty American sportsmen and adventurers have set out in two small steamers to make another trial at the treasure trove and to live as many thrills as possible. They have with them the champion diver of the world, and two others who aren't far below him in prowess. The expedition will be in charge of John F. O'Hagen, former naval diver and deep-sea explorer. It will be a dramatic expedition. With just such a background, but filled with many more thrills and much more blood-letting than the Cape Charles one can possibly hold is "Sunken Gold" the story of just such a sunken ship, but in the English channel. It is by Andre Savignon and made a great hit abroad.

* *

"Clothes Make the Pirate."
By Holman Day. (Harper's.)

Partly based on historical fact, Holman Day has written a rollicking tale of the sea in colonial times which he calls "Clothes Make the Pirate." The historical fact is that there did once live and do his plain and fancy pirating a man who was named Dixy Bull. Otherwise Mr. Day is doing what used to be known among the profession as kidding the actors.

A new book by the author of ARIEL
Captains and Kings
by André Maurois
What makes the successful man? Is it his own genius or chance? Read this brilliant and stimulating argument on a subject of constant interest.
$1.50. This is an Appleton Book

You can't stop until you have finished it!

Dr. Ricardo
The New Mystery Novel
By WILLIAM GARRETT
Author of "Friday to Monday"
$2.00 at booksellers
D. APPLETON & COMPANY Publishers New York

Janet Fairbank's Chicago Novel, THE SMITHS, is sound, mature, charming, dramatic and wholly entertaining. An American epic, a big and broad story of Chicago. A splendidly-wrought tale. More than that, it is a triumph.
—Gene Markey in Herald Examiner
$2 at bookstores
BOBBS-MERRILL
Instant Best Seller

FREE—FREE—FREE
Bus Excursion and Picnic
To The Beautiful La Grange Park Forest Preserve
Sunday, August 2nd
Airplane Exhibition—Free Lunch—Free Games—Free Races—Free Gift to Every Kiddie—Special Games for Children—Pie Eating Contest—Lots of Fun for All—Everybody Welcome—No Expense or Obligation.
Come Out and See the Opening of a Beautiful New Subdivision
50 Ft. Wooded Lots, $750.00
Sewer, Water and Sidewalks In. Close to Transportation. Close to Forest Preserve.
Come out and get advance information on the new West Side Elevated Extension which will connect the loop and the Western Suburbs.
Free Busses
leave 111 W. Washington St., Chicago, at 9:30 A. M.; 26th and Kedzie, Chicago, at 10:30 A. M.; 22nd and Austin Ave., Cicero, at 11:00 A. M., Sunday, Aug. 2nd.
Clip this coupon and hand to conductor on bus.
COUPON
Free—Round Trip—Free
Name .....
Address .....
This will entitle the holder of this ticket to one free round trip to La Grange Park, Forest Preserve, Sunday, Aug. 2nd, 1925. No expense or obligation.
H. WALLACE CALDWELL, Chairman
LA GRANGE PARK BOOSTERS

RED ASHES
Margaret Pedler
A MAN—
Fine and strong, but detesting himself for a tragic blunder he had made in the past.
A GIRL—
Loyal and generous-hearted, torn between her love for this man and her instinctive shrinking from the ghost of his past.
A ROMANCE—
Powerful, clean, different, one that you will thoroughly enjoy, one that you will want to give to your friends.
AN AUTHOR—
Who can see into the hearts of men and women, one who writes from a depth of human love and pity, as everyone knows who read THE HOUSE OF DREAMS - COME - TRUE, THE VISION OF DESIRE, etc. $2.00
GEORGE H. DORAN COMPANY, New York
DORAN BOOKS

Harcourt, Brace & Company
383 Madison Avenue, New York
Arrowsmith
By
Sinclair Lewis
$2.00
Mrs. Dalloway
By
Virginia Woolf
$2.50
The Common Reader
By
Virginia Woolf
$3.50

$12.00 St. Louis and Return
Tickets good going on all trains
Saturday, August 8
Tickets honored in coaches and chair cars; also in parlor and sleeping cars upon payment of regular charges.
Good for return on all Chicago trains leaving St. Louis to and including August 23rd.
For tickets, reservations and information, ask
ILLINOIS CENTRAL R.R.-CHICAGO & ALTON R.R.
WABASH RAILWAY-CHICAGO & EASTERN ILLINOIS

BOOKS on every subject and service unexcelled—
CARSON PIRIE SCOTT & CO.

FAME
A gripping novel
By
Micheline Keating
$2.00 at bookstores PUTNAMS

Subscribe for The Tribune

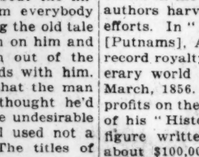
Are You Bothered by Crowded Traffic?
Guests of Hotels Windermere who own cars (and most of them do) now motor to the loop almost as quickly as they can go by train. Another reason for making this your home. Single rooms are $75 to $176 a month; suites and apartments from two to eight rooms are $130 to $1,055 a month. Come by fast Illinois Central express in only twelve minutes; or drive in an easy twenty minutes from the loop, over the new South Parkway outer drive.
Hotels Windermere
"CHICAGO'S MOST HOMELIKE HOTELS"
56th Street at Hyde Park Boulevard
Telephone Fairfax 6000
"Five hundred feet of verandas and terraces, fronting south on Jackson Park"

HE
YRAMID
OF LEAD
A MYSTERY NOVEL by BERTRAM ATKEY
AT BOOKSTORES THIS IS AN ... LETON BOOK

A new book by the author of ARIEL
aptains nd Kings
André Maurois
hat makes the successful n? Is it his own genius, chance? Read this brilnt and stimulating argument on a subject of continued interest.
50. This is an Appleton ok.

an't stop until ave finished it!
r. icardo
he New Mystery Novel
WILLIAM GARRETT
thor of "Friday to Monday"
$2.00 at booksellers
PLETON & COMPANY ishers. New York

arcourt, Brace & Company
Madison Avenue, New York
Arrowsmith
By
Sinclair Lewis
$2.00
Mrs. Dalloway
By
Virginia Woolf
$2.50
The Common Reader
By
Virginia Woolf
$3.50

BOOKS on every subject and service unexcelled—
CARSON PIRIE SCOTT & CO.

FAME
A gripping novel
By
icheline Keating
at bookstores PUTNAMS

scribe for The Tribune

THE STATELY LOBBY *of The Tribune Tower is a masterpiece of modern architectural design, with its high, timbered ceiling, its fine hand carving in wood and stone, and its happy combination of beauty and utility. The interior of Tribune Tower admirably sustains the standard of Gothic splendor set by the exterior. The Tower has become one of Chicago's principal points of interest.*

For the further convenience of Tribune Want Advertisers

Tribune Adtakers

are carefully picked from the best type of intelligent, well-educated, young women. You will get prompt and courteous service; and any help you may need in the preparation of your advertisement will be gladly given. It is often a pleasant surprise to meet the fine type of business woman that makes up the staff of Tribune Adtakers

FOR the benefit of those to whom The Tribune Want Ad Store at Madison and Dearborn Streets is not easily accessible, an Adtaker is now stationed in the beautiful lobby of The Tribune Tower. Want Ads are taken at the lobby desk between 8:30 a.m. and 5:30 p.m. The Tribune's advertising experts, its gigantic printing machinery, its skilled editorial men and women, its newspaper distributors, in fact its whole organization is helping to carry your Want Ad message to the great army of prosperous, intelligent Tribune readers.

The Chicago Tribune

THE WORLD'S GREATEST NEWSPAPER

The Tribune Want Ad Store at Dearborn and Madison Streets still continues as before—Call there or at The Tribune lobby, or phone Central 0100, and ask for an Adtaker.

1926 improvements

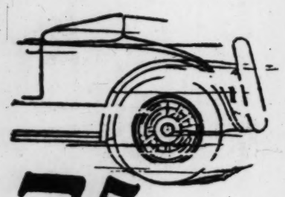

75 Horse Power

Duotone DUCO Colors

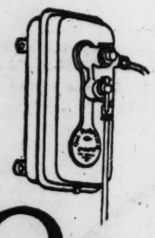

Oil filter

Fisher CLOSED Bodies

LATEST and MOST BEAUTIFUL DESIGNS

AND MANY OTHER DISTINCTIVE FEATURES

WHEN BETTER AUTOMOBILES ARE BUILT, BUICK WILL BUILD THEM

Again

Buick has built a *better* Automobile

See it today at any Buick showroom

1926 improvements

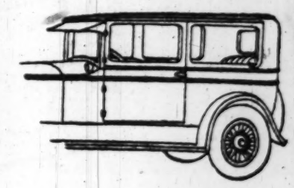

4 AND 2 door sedans

4 Wheel Brakes

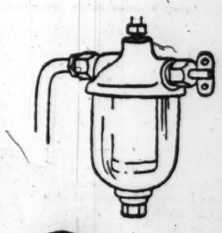

Gas filter

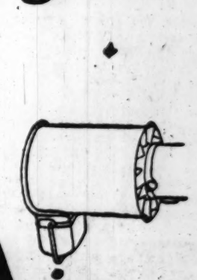

Air Cleaner

AND MANY OTHER DISTINCTIVE FEATURES

SECTION TWO
GENERAL NEWS
SOCIETY, SPORTING,
MARKETS, WANT ADS.

Chicago Daily Tribune.

THE WORLD'S GREATEST NEWSPAPER

The Tribune's Telephone Number Is
Central 0100

SATURDAY, AUGUST 1, 1925. ** 13

The BOBCAT

BY HENRY C. ROWLAND

BLUE RIBBON FICTION Reg. U. S. Pat. Office.

SYNOPSIS.

Big Tim Burke, real estate operator, and known to his associates as a land pirate, discharges one of his young lieutenants called Pol Gaillard because he is irritated by the latter's aleekness of appearance and nonchalant manner. Pol learns that his ex-boss covets a desirable piece of Long Island property owned by Professor Husted, and that another land shark, Michael Cadrigan, is after the same bit of land. Cadrigan lives on the shore of Long Island sound with his stepdaughter, Veronica, across the bay from Professor Husted. The latter lives like a hermit; Veronica his only visitor. Cadrigan asks her to discontinue calling on the old man, intimating the professor's enemies may harm her.

Noticing a sloop anchored opposite the house, Veronica suggests to her stepfather that they call on the owner. They are invited on board, and their host introduces himself as Pol Gaillard, posing as an itinerant poet and artist. That night Pol rows over to the Husted house, and while he is ashore his sloop is cut adrift. The next night he and Veronica meet at Professor Husted's house. On leaving, Pol discovers that his boat has been scuttled. The professor invites Pol to be his guest. He accepts, although he is able to salvage his boat.

Pol dines with the Cadrigans. His host offers him five thousand dollars to influence Professor Husted to sell his land to him. Pol refuses. That evening he rows over to the Italian settlement to get some food and, incidentally, to pick up what information he can. Pol is invited to lunch with Mrs. Tate, a widow and neighbor of the Cadrigans. She displays an unfriendliness toward Cadrigan.

INSTALLMENT XXX.

POL FENCES WITH CADRIGAN.

Pol turned and looked at Mrs. Tate as if politely trying to interest himself in what she was saying.

"The count's body was found washed up on the shore over on the neck of Husted's point with a knife wound through the heart. There was no great effort made to discover who had assassinated him, or from what motive." Mrs. Tate dismissed the topic with a little gesture of distaste and the remark, "Local gossip was unkind to his memory, because the local people of a New

Cadrigan fastened the young man with a cold stare.

England town like this have a good deal of the Puritan left and little sympathy for the sort of impulsive, undisciplined nature I imagine he possessed. I think our luncheon is served, Mr. Gaillard."

Pol left Mrs. Tate evidently impressed with his ideas about the beautifying of her grounds. It had been too soft and muddy to get about them conveniently, but she agreed to send him a blue print plan that he might study more in detail.

Pol declined her offer to send him back in her car. He said that since he was so near the Cadrigans he would pay his dinner call and incidentally leave the borrowed costume that had been pressed.

Taking ceremonious leave of his hostess, Pol crossed to the gate in the hedge bordering the lane between the two estates, where he had taken more romantic leave of her the day before. Neither had referred to this sentimental episode. Every good strategian should know when to rest on a successful advance, there to fortify his fresh position.

Luigi informed Pol that Miss Cadrigan had gone for a ride, but that Mr. Cadrigan would be pleased to see him, although he was leaving shortly in his car for New York. Pol was shown into the library, where he found the realtor engaged in sorting papers. He greeted Pol pleasantly.

"I ought to have a private secretary," he grumbled. "Now if you were not superior to such a job or in need of one I might offer it to you."

"Thank you for the confidence implied, Mr. Cadrigan. It would be an honor to serve you, but as I have still a small sinking fund and ambitions to start something on my own, I think I shall take advantage of my jobless state to look around. Getting fired has proved a blessing in disguise to many a person."

"You are right. Many lack initiative to fire themselves. I did that after a few years of bondage, and have never had cause to regret it."

"Was your course at college a technical one?"

"Unfortunately not. It was supposedly academic, but actually athletic. I was at different times on every team we had, and went in for boxing and wrestling and fenc—h'm—fencing and the like."

"I have fenced a bit myself," said Pol. "But the trouble is in keeping it up—in this country."

"Golf is handier. We might have a game when I come back, if you are going to stop on. Veronica tells me you mentioned being good at it."

"I am a better fencer, sir."

"Well, I am not. But you might have a bout with your host, Professor Husted. He was one time member of a student corps in Heidelberg and the master swordsman of it, I believe."

"Professor Husted is no longer my host, sir. I got my boat off and sailed around to the town, where I am lying now."

"You did not disagree, I hope." Cadrigan laid down his papers and shot Pol a keen look.

"Scargely that, sir. But I'm afraid he found me unsettling to his ideas. Perhaps he felt I had an ax to grind. If so, he was mistaken. I ground my last ax in the north woods, the Pike Fort country."

Cadrigan sorted a paper or two, made an annotation, then said: "My stepdaughter told me you grew up there. Did you ever by any chance come across her father, the Count di Carsoli?"

"I remember the name. Oddly enough, since we were just speaking of fencing, I seem to associate his name with some sort of a duel, but whether with sword or ax or peevy I couldn't say."

Cadrigan nodded. "It is possible. He was hot headed, though in many ways a lovable man. But out of place over here. Combustible, like most of his class and nationality. Have you thought any more about my proposition, Mr. Gaillard?"

Pol leaned forward in his chair, which was facing the blaze of bright light from an open window. "Mr. Cadrigan, you must know the proverb, 'Everything comes to him who waits.'"

"True. But what if several are waiting? It is also said that a man may get his wish by wishing hard enough. But the other fellow might be a better wisher."

"Likewise," Pol quoted, 'He prayeth best who loveth best.' But his prayer might be even more effective if he were loved. All things being equal, if he were to wish and wait and be loved, or his interest contained in another who was loved, there would surely be results."

Cadrigan leaned back. "Now what the devil are you driving at?"

"Your impatience. It is evident to the intelligent observer that there is no great love between you and the professor. But the professor loves your stepdaughter dearly, and her interests are in a measure your own. He is an old and friendless man, without heirs whom he esteems. It is therefore almost certain that he will make Miss Cadrigan his heiress, if he has not already done so. Why, therefore, vex yourself and waste your time?"

Cadrigan breathed hard through his nose. "He is a hale old man, Mr. Gaillard, and apt to live long. I would be a fool not to have thought of this. And what if she were to marry some—some headstrong waster like her father? Or some sly one, of his nationality and temperament?"

"Either would be most apt to serve your interest, Mr. Cadrigan."

Cadrigan frowned. "I am not at all so sure. Neither is that the point. I do not want to wait. It is not my nature nor my inclination."

"Merely a frank suggestion, sir," said Pol. "Leave it then, for what you feel it is not worth. I have saved you five thousand dollars."

Cadrigan frowned. "Yes, and I wish I knew why, Mr. Gaillard. No doubt you are honest, as you say. But a young man might be that and still see his way to annexing such a retainer. More than that, I still believe you could have handled the professor had you wished."

"It is not hard to influence a lonely person, if only you can stick long enough to give him the habit of you, sir."

"Then why did you not try to stick? I was astonished that he asked you to his house. But once having done that, he could have no more got you out than he could have rid himself of——"

"Bedbugs, Mr. Cadrigan?"

"Let us say the scent of musk."

"Or a skunk, Mr. Cadrigan. The simile is apt. But skunks are hunted and trapped for their pelts these days, and I might have found my own tacked against the wall."

Cadrigan drew down his heavy eyebrows. "Just what do you mean?"

"That I consider Professor Husted to be in the nature of a dud. He is like an unexploded shell just under the top soil of a fallow field, and one day some meddler is apt to detonate him and get blown up."

Cadrigan fastened the young man with his cold stare. Pol's sleepy eyes met it with the indifference of some jaded animal born in captivity.

"Professor Husted has been clumsily manipulated, Mr. Cadrigan. First he was committed to a madhouse on what would appear to be insufficient evidence of mental derangement. When, after a span of years, that proved to be a wasted effort, he was discharged on still less sufficient grounds. In all that time his condition had changed neither for the better nor for the worse."

[Copyright: 1925: By Henry C. Rowland.]

[Continued Monday.]

THE GUMPS—CONVALESCENT

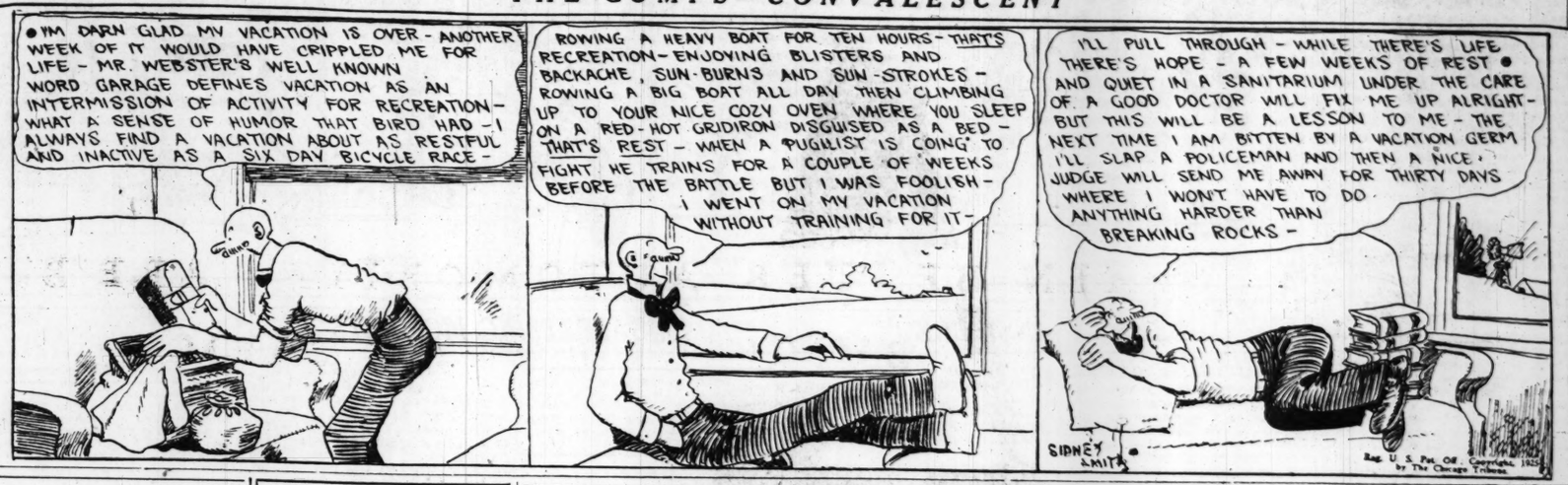

Mr. Dempsey as an Actor Wears His Tux Well

And Estelle—Well, She Is Mrs. Dempsey.

"MANHATTAN MADNESS"
Distributed by Pathe.
Directed by John McDermott.
Presented at the Orpheum Theater.
THE CAST.

Steve O'Dare	Jack Dempsey
The Girl	Estelle Taylor
Dr. Harlan	George Seigman
The Butler	Frank Campeau
The Chauffeur	Bull Montana
Count Von Eckmann	Theodore Lorch

By Roberta Nangle.

The Dempseys, Jack and Estelle, who are probably the world's most famous pair of newly-weds, have combined histrionic efforts to make a screen offering called "Manhattan Madness." And it may not be amiss to say that while the champ of boxers made a lot of people mad by taking a vacation from the ring, the chances are his activities in "Manhattan Madness" will make a lot more people mad. For it's a MADDENING picture!

To begin with, the plot is old stuff, dating back to the days when the film industry was a gulleless, awkward infant; it's an incoherent jumble of fist fights, kidnapings, shootings, and similar rough stuff capped by a romantic but rather silly climax. There's plenty of action but little acting.

It must be said of Mr. Dempsey that he works hard. As a great boy from the open spaces he does his stuff to save the lady he is enamored of and wrestles with about a dozen men, single handed and en masse.

I must also record that with his marcel and remodeled nose he is quite a picture of manly beauty—and he knows how to grace a tuxedo and to do justice to college cut clothes. One would never guess from his well groomed appearance that he is the champion heavyweight, and no doubt the mild cave man flourish with which he makes love will win him his share of feminine adorers.

But—he just wasn't born with that God-given spark which makes a man an actor. Heaven and Jack Kearns made him a fighter, which is none of my business, but acting is something else again, and I don't believe that he'll ever acquire the fine art.

Here's One About Eskimos and Such You May Like

"JUSTICE OF THE NORTH"
Produced by Capital Film company.
Directed by Norman Dawn.
Presented at the Randolph theater.
THE CAST.

Umluk	Arthur Jasmine
Wamba	Marcia Manon
Nootka	Lasca Winter
Mike Burke	Chuck Reisner
Doctor Wells	George Fisher
Lucy Parsons	Katherine Dawn
McGee	Steve Murphy
Ilak, the wolf dog	Himself

By Roberta Nangle.

Here's a picture for the daring souls who yearn to follow the footsteps of Amundsen and Peary into the frozen north. It was filmed in the farthest point of Alaska on the Arctic ocean, and take it from the men who manned the cameras, life among the Eskimos is a sad, sad affair.

This story is all about Umluk, a young Eskimo chief who loved a beauteous half-breed woman, a sort of Hula-Lou, who wouldn't be true. She lived in a state of Eskimo luxury and kept her lover busy getting fur pelts which she traded in for paste diamonds and gaudy necklaces peddled by an American trader.

The trader was in danger of being captured by government inspectors, so he persuaded the half-breed to run away with him. They headed south with Umluk on their trail. He got stranded on an iceberg with his faithful wolf hound and lost track of the runaways. When he finally found them, the half-breed had become a vicious, dissipated creature and Umluk renounced her for her little sister Nootka, who had always loved him.

The scenery is quite good in spots and there are some good closeups of polar bears and seals in their native haunts.

The acting is only second rate and some of the subtitles are trite and Sunday-schoolish.

There have been better movies of Eskimo life, but if you get a thrill from mountainous icebergs and sunless, snow covered stretches of land, you may like this one.

CLOSEUPS

Some time ago Priscilla Bonner was chosen by Warner Brothers to be leading woman for John Barrymore. Mr. Barrymore changed his mind about it, and now Miss Bonner is suing th producers for $4,800, computed at $400 a week for the term of an alleged twelve weeks' agreement to act.

Thomas Meighan has signed a new long term contract with Paramount to go into effect after he plays opposite Norma Talmadge in one picture to be produced by Joseph Schenck.

Officers of Kiwanis in Session Here to Outline Policies

Kiwanis international officers, elected at the ninth annual convention at St. Paul, Minn., in June, convened here yesterday at the Hotel Sherman for a two day conference to outline policies for 1925-'26. Presiding at the sessions is John H. Moss of Milwaukee, international president of Kiwanis.

JOHN H. MOSS.

Appointment for chairmen and members of all international committees and a report on the Harding memorial, which will be dedicated in Stanley park, Vancouver, B. C., on Wednesday, Sept. 16, are to be made by Mr. Moss.

The committee on international finance, Ralph A. Amerman of Scranton, Pa.; Raymond B. Crossman of Omaha, Neb., and Henry C. Heinz of Atlanta, Ga., met yesterday at Kiwanis headquarters at the offices of the international secretary, Fred C. W. Parker, in the Federal Reserve Bank building. At the morning meeting immediate past president, Victor M. Johnson of Rockford, turned over the executive chair to Mr. Moss, the newly elected president.

Kiwanis officials for 1925-'26 attending the meetings are: Mr. Moss, Mr. Johnson; vice presidents, James P. Neal of Walla Walla, Wash., J. Walter C. Taylor, Montreal, Canada; treasurer, Henry C. Heinz, Atlanta, Ga.; international secretary, Fred C. W. Parker, Chicago. Trustees are Ralph A. Amerman, Scranton, Pa.; Raymond B. Crossman, Omaha, Neb.; Charles W. Gold, Greensboro, N. C.; Michael A. Gorman, Saginaw, Mich.; William C. Green, Fargo, N. D.; A. Heber Winder, Riverside, Cal.; Thomas E. Babb, Jr., Worcester, Mass.; O. Samuel Cummings, Tampa, Fla.; Lewis Mitchel, Buffalo, N. Y.; Dr. Burton D. Myers, Bloomington, Ind., dean of the medical school of the University of Indiana; Douglas J. Scott, Winnipeg, Canada, and George E. Snell, Billings, Montana.

Official of Tokio Brings Thanks for Earthquake Aid

Thanks from the officials of Tokio to Chicago for its part in aiding the stricken Japanese city after the recent earthquake and fire disaster were conveyed in person by Mankichi Makamura, a member of the Tokio municipal council, upon his arrival here yesterday for a three day visit.

"Your prompt aid and friendship did much to encourage friendship between the two countries," Mr. Makamura asked his interpreter to say. "Before I sailed I was asked to remember Chicago especially and its great newspaper, THE TRIBUNE, which is well known in Japan."

War between the United States and Japan Mr. Makamura scouted highly improbable. The American fleet's visit to Australia, he said, had engendered no ill feeling in his country except among the radical militarists. The common people are taking little notice of it.

Mr. Makamura, who is a professor of law in Waseda university at Tokio, is in this country to study American schools, especially the construction of buildings. His report will be used in the rebuilding of 117 new schools in Tokio, demolished by the earthquake.

Mr. Makamura had a short conference with Supt. William McAndrew and other school officials yesterday. It was arranged for him to take an inspection trip Monday to Englewood High school, 6201 Stewart avenue, and the Fiske elementary building, 6145 Ingleside avenue, two schools considered typical of the Chicago educational system.

Preceding his arrival here Mr. Makamura visited schools in Seattle, St. Paul, and Minneapolis. He will go from here to New York and thence to Europe, making a special study of schools in England and Germany.

* * *

Chinese Opera, Chinese Singers Here Tonight

Chinese opera, with artists imported from China to take the leading rôles, will be presented for the first time in Chicago tonight. Howard S. Moy, backer of the project, said the native operas had proven successful in other cities in America and that he hoped it would be possible to erect a permanent Chinese opera house here. The present engagement will be played in the Coliseum annex.

What's Doing Today

CONVENTIONS.

Fur Fashion exhibit.....Chicago theater
National School of Commercial and Trade Executives.....Northwestern university

MEETINGS.

Kiwanis International.....Sherman
National Football league.....Sherman
Postage Stamp sale.....Great Northern

LUNCHEONS.

Phi Kappa Sigma fraternity.....Marshall Field grill

MUSIC.

Opera, "Fedora," 8 p. m.....Ravinia Park

The Inquiring Reporter

Every Day He Asks Five Persons, Picked at Random, a Question.

The Tribune will pay $5 for each question accepted for the Inquiring Reporter to ask. Send name and address with your question to "Inquiring Reporter," Chicago Tribune. For today's question A. Hagman, care Merkle Korff Gear company, 213 North Morgan street, was awarded $5.

The Question.

Would you care to see a public hanging?

Where Asked.

Wabash avenue at Adams street.

The Answers.

Raymond Lee, Wrigley building, advertising—Personallly, no, but I believe Chicago itself would benefit at this time by some such drastic treatment of its criminals. It is a question what effect a procedure like that would have on the general public. This would have to be carefully thought out.

Miss Addie Shelby, shorthand instructor, Chicago Business college—It would depend upon who was being hanged. I don't believe it would be a good idea to have public hangings. It might prove to be another step toward the dark ages. Women dress heathenish, and public hangings—well, that sounds heathenish also.

William Martin, 3741 Potomac avenue, chauffeur—Well, I guess I would. That would teach some of those fellows a lesson. Those hip pocket gunmen would have a chance to see what finally happens to men of their type, and as a result they might throw their guns into the river or the lake.

Miss Fay King, 38 Kinzie street, stenographer—Sure I would, out of curiosity, if they hanged the right ones. But I don't believe most of the young girls would care to see anything like that. Maybe if the one who was being hanged had seen some one else being hanged he wouldn't be an actor in that role.

P. F. Shanahan, 3044 Broadway, grocer—No, sir. I don't believe in capital punishment. A public exhibition of that nature would do far more harm than good. It would be degrading. I believe in the living example of life punishment, with no possible chance of pardons for the guilty.

Sally Announces White City Party Guests Tomorrow

BY SALLY JOY BROWN.

THE TRIBUNE tomorrow will bring the news of the lucky 100 who win invitations to my big White City party next Thursday, Aug. 6.

There'll be another party announcement tomorrow too, so be watching it.

Here are a few more winning letters for White City:

"Dear Sally:

All off for White City
And plenty of thrills;
A trip on the high rides
Will banish all ills.
A trip to White City
Will make 'em all say,
"We sure had a swell time.
Hip! Hip! Hooray!"
When the day is all over,
The fun making done,
Then every one's sure to say,
"Gee! we had fun!"
With you as the hostess,
Miss Sally Joy Brown,
I'm sure all the children
Will sure see the town.
So here's to the weather,
Let's hope 'twill be fair,
Including the hint
That I'd like to be there.
WILLIAM B."

"Dear Sally: All aboard for White City! O, the joys that the lucky 100 will receive are immeasurable! The whip, seaplane, pep, dodgem, chutes, and racing derby are all wonderful, but the best of all, I think, is the racing coaster as it climbs high and then dips with breath taking speed. I have not been on any of the rides this year, so they would thrill me exceedingly, especially the coaster.

"Besides the glorious rides there is the fun house, where one could spend a whole afternoon on the curving slides and funny novelty walks. Madame Murphy's Beauty Shoppe, which you mentioned in the paper, would be another delight, I am sure. O, Sally, I do so hope you will include me in your party. I have tried for your other parties, but I did not succeed. However, above my desk is the motto, 'Perseverance wins.' I certainly hope it is true in this case as I can then spend a marvelous afternoon in a land of delights and thrills.

"MARJORIE M."

"Dear Sally Joy Brown:

Your party to White City will be the best ever. I can picture in my mind's eye the roller coaster and its occupants going around sharp turns and going down breath-taking hills. I can see the people on the chutes going down the steep hill and hear their cries of excitement and joy. I can see the people enjoying all the fun the fun house has to offer, which is plenty. I can see them all sliding down the big slide, screaming as they go.

"I am a boy twelve years of age, and if I am picked to go, I am sure to have a corking good time.

"ROBERT A."

* *

All-Classes Beauty Contest at Newport Won by Mrs. Munds

(Picture on back page.)

Newport, R. I., July 31.—[Special.]—Great interest has centered in the contest for the prettiest girl or woman in the colony. Mrs. J. Theus Munds and Mrs. William Rhinelander Stewart Jr. had a nip and tuck race to the last second, when 5,000 for Mrs. Munds made her the winner. The vote was 9,515 to 5,134.

Mrs. Cornelius H. Tageman was declared the handsomest woman in the colony, receiving 4,000 votes, as against 1,570 for Mrs. Moorehead Patterson, who was second. Mrs. William Burden was an easy winner in the contest for the best dressed woman, obtaining 3,810 votes, with Mrs. John Wanamaker Jr. running second with 1,250.

The prize for the most popular girl went to Miss Marion De Rham, who had 1,732 votes. Miss Edith Taylor was a close second with 1,573.

* *

Corner Stone to Be Laid for Parochial School

The Rt. Rev. E. A. Kelly, LL. D., pastor of St. Anne's church, will officiate tomorrow afternoon at the laying of the corner stone of a new $100,000 parochial school building to be erected at Downers Grove by St. Joseph's parish. The sermon will be preached by the Very Rev. William H. Agnew, S. J., president of Loyola university. The building represents a new type of school and parochial building which Cardinal Mundelein is introducing in the archdiocese. It includes a parish office, auditorium and stage, a large play room, and a kitchen.

* *

Mrs. Vanderbilt Finds Her $30,000 Earrings

[Chicago Tribune Press Service.]

BERLIN, July 31.—A $30,000 set of diamond earrings lost by Mrs. Cornelius Vanderbilt in a sleeping car between Paris and Marienbad was discovered on the arrival of the train at the latter city yesterday. Police are investigating the case; they are unable to determine whether or not it was one of robbery.

Children Hold Lead in Gifts to Algonquin

Shows and Bazaars Swell Fund for Camp.

It begins to look as if Camp Algonquin has started a friendly rivalry among the younger set of that green and lovely suburb, Winnetka, the treasury that maintains the camp, returns from affairs promoted by the youth of that town, tending to swell the treasury that mainains he camp, are so large they give Winnetka a headon lead over other suburbs and neighborhoods in support of Algonquin. Last week a group of little girls there gave a play which netted them $16, the record so far. Now comes a letter telling of another feat that nearly equals it.

"Here is $11.70 for the Camp Algonquin fund, earned by three little girls of Winnetka—Betty Jane Weld, June Grenaker, and Marjorie Wood. They originated the idea, wrote and rehearsed the show, made their own tickets, and sold them at 15 cents each.

"Living near the beach themselves and having all the vacation fun that any one could wish, they were astounded one day when Mrs. Weld told them all about all the children in Chicago who never had an opportunity for such good times. And when she told them about Camp Algonquin and how mothers and their children are sent out there, if people will only send in the money to THE TRIBUNE to make it possible, they decided to earn some money to help some one have a real vacation. More than 50 people attended the show, and got a real kick out of it."

And the bazaars, which seem to be popular, yesterday netted $60.07 from the gaily decorated booths on the Sennott lawn a 431 Barry avenue, where the ambitious little salesmen and women disposed of articles of various kinds for the fund.

Yesterday's contributions to Algonquin:

$60.07.

Marguerite, Florence, Mary, and Kathleen Sennott, Marian Moses and Harry Moses Jr. —bazaar.

$12.00.

Mae K. Reynolds.

$11.70.

Betty Jane Weld, June Grenaker, and Marjorie Wood of Winnetka.

$10.00.

In memory of George P. Gregory, on his birthday; Ida C. Benson.

$6.00.

E. E. B.

$5.00.

Alice E. Goodman.

$3.00.

Rosamund Orr.

Total—$117.77.

Previously acknowledged—$4,535.45.

Grand total—$4,653.22.

Checks should be made payable to THE TRIBUNE Camp Algonquin fund or THE TRIBUNE free ice fund, and mailed to the cashier of THE TRIBUNE.

* *

Constance Talmadge to Be American Again

Los Angeles, July 31.—(AP)—Constance Talmadge, motion picture actress born in Brooklyn in 1898, took out first naturalization papers today here in a legal move to restore herself to American citizenship. She became a subject of Greece by marriage in 1920 to a wealthy New York cigaret manufacturer and her subsequent divorce did not change her status as a foreigner.

OCEAN STEAMSHIP MOVEMENTS.

Arrived.	At.	From.
G. Washington	New York	Bremen.
Berengaria	New York	Southampton.
America	Cherbourg	New York.
Majestic	Southampton	New York.
Franconia	Cherbourg	New York
Belgenland	Plymouth	New York
Stuttgart	Bremen	New York
Pres. Adams	Naples	New York.
Pan America	Rio Janeiro	New York.
Sailed.	**From.**	**To.**
Asia	Marseilles	New York.
Olympic	Cherbourg	New York.
Republic	Southampton	New York.
American Legion	Buenos Aires	New York.
Columbus	Southampton	New York.

BEG YOUR PARDON!

On July 4 an item stated that Milton Oakdale, 2715 West 23d place, committed suicide because of failure in his school work. The coroner's verdict was that he committed suicide "due to despondency over asthma." He was a pupil at the Crane Junior college, where it is said his marks were high.

An item stating that Harold J. Stephens, a salesman for the Dillon-Read company, was killed by lightning at Utica, Mich., was erroneous. Harold B. Stephens of the James Bennett company was the one killed.

In the petitions in bankruptcy published Friday, July 24, the name David D. Spear appeared, giving liabilities of $1,058 and assets none. The name should have read David D. Spear.

THAT'S WHO I AM

Women Explain Whys and Wherefores of Choice of Lingerie

by Antoinette Donnelly

It is a dull subject nowadays that cannot have a questionnaire circulated over it, is it not?

Underwear is the latest topic presented for argument. Although I don't know why I should have mentioned the word "dull" in connection therewith. It has been anything but dull this season, brevity being the soul of wit, and all that!

But in this questionnaire I refer to, it wasn't how much the woman wears, but for what does she wear it? The conclusion is that in buying underwear women make comfort the first consideration, and fashion the last. The questionnaire was distributed among students at the University of Illinois and Minnesota, Russell Sage college, and among home advisers employed by the states to conduct classes of farm women in various rural districts.

This question was asked: "Number in the order of importance any of the following factors that enter into your choice of underwear, adding others if necessary: Beauty, comfort, durability, fashion, health, price, styles or cut, and suitability for the occasion."

Comfort according to the survey, drew first place among considerations. Durability came second; price third. Strangely enough, university students placed price third in comparison, while farm women ranked it fifth. Fashion earned last place among college and farm women alike.

Comfort might be construed as meaning a hygienically fashioned garment, or it might mean something extremely light and brief. In view of the many criticisms of women for their extremely light poundage of a summer's day ensemble, there is a good deal more sense in dressing for tropical weather as they are doing than in being so conservative as the men, and suffering in layers of wool and linen.

The proportion of deaths and heat prostration during that last bad hot spell we had was ten men to one woman. This was due in no small part to the fact that women have the sense to adjust their clothing to the weather. This is undoubtedly the meaning intended when comfort was voted upon as the most important consideration in underwear buying.

HAROLD TEEN—THE SAGE AND THE SHEIK

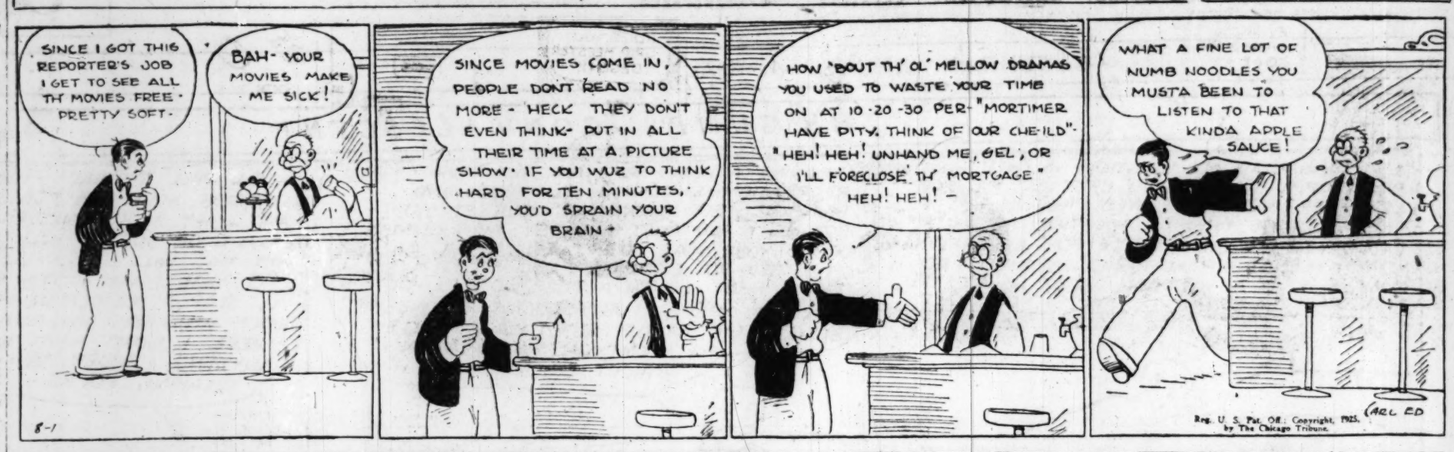

BEAUTY ANSWERS

BY ANTOINETTE DONNELLY.

ALICE: THE FOLLOWING TONic is excellent for the eyebrows: Yellow vaseline, 2 ounces; oil of lavender, 15 drops, and oil of rosemary, 15 drops. Mix thoroughly after washing at night, brush the eyebrows with a tiny brush upon which a few drops of the tonic have been placed. Care must be used if this is applied to the eyelashes, as it will inflame the eyes.

T. X. F.: IN A CHILD IT IS POSsible to overcome projecting ears by simply binding them back, but in a grown person an operation is necessary. It is considered a comparatively simple operation, and one that may be performed by any good surgeon.

MISS T.: BEFORE YOU GO OUT in the sun or wind you should first apply cold cream to the face, massage it in for a bit and then remove the surplus. After this, dab with powder, as powder is a great protection.

EMBARRASSING MOMENTS

The Tribune will pay $1 for every letter published on "The Most Embarrassing Moment of My Life." Address Embarrassing Moments, Chicago Tribune. Write on one side of the paper. No manuscript returned.

Not for Her.

My most embarrassing moment occurred when a friend of mine had just returned from shopping.

I was standing in the door, and she greeted me with a small package.

Thinking it was for me, I thanked her many times for the present she had brought me. She said, "Those are my flowers. Will you please take them upstairs for me?" Every one sitting around gave me the ha-ha. I hurried away as fast as I could.

M. S.

Not Intended.

Mr. Baumgarten is the name of the jolly grocer at the corner. We call him "Bum" for short.

While passing his store the other day, I greeted him with the customary "Hello, Bum." At that moment a passer-by, who was a perfect stranger to me, turned around and looked at me. I realized he was under the impression I had addressed him.

Since that time I call the grocer by his right name.

J. Y.

Club to Give Frolic.

The art and literature committee of the Illinois Woman's Athletic club is to give a midsummer frolic at the Evanston residence of Mrs. Minna Schmidt on Tuesday, Aug. 4.

Bright Sayings of the Children

The Tribune will pay $5 for each childish saying printed. The story told must never have been printed in any magazine or paper. It is not possible to acknowledge or return unavailable contributions. Write on one side of the paper. Address bright sayings to Aunty Bee, The Tribune, Chicago.

Virginia had been left for an hour to visit Aunt Julie's new baby.

Playing with baby soon palled and Virginia turned her mind to more interesting things and in that pursuit said diplomatically to Aunt Julie, "I espect you make the best cookies in the whole world, don't you, Aunt Julie?"

E. G. H.

A friend called to spend the afternoon; and my daughter was sitting on the floor playing with the caller's baby. I was telling my friend something that happened in our club, and was called to the phone.

When I returned I said, "Where was I in my story?"

Dorothy looked up and said, "You were to the part—and then."

B. A. R.

TRIBUNE COOK BOOK

BY JANE EDDINGTON.

Two Graham Breads.

It is the tastiness of Graham breads, real Graham breads not Graham sponges, that make them so gratifying, and most women will not hesitate to make the sorts which require no kneading and molding, when they would not undertake the other sort. The two recipes given below have just been tried out in my kitchen—halving the originals—and both are good, but the second one is the more useful of the two because it is but slightly sweet.

Two cups unsifted Graham flour, one-half teaspoon baking soda, one-half teaspoon baking powder, two teaspoons sugar, one-half cup dark molasses, one cup hot water, one-fourth cup or a little more of raisins.

The directions for baking this were to use a cover on the baking tin until the bread had risen or expanded, and then to take it off and finish the baking with the cover off. I do not believe this is the best way to do. Baked in this way it dries out a little too much, and so is too stiff. Leave the cover on until it is ready to be turned out. If this method is used the flour may be considerably scanted.

The second recipe is: One cup unsifted Graham flour and one cup of white flour, a teaspoon of soda, a teaspoon of salt, two tablespoons of molasses, two tablespoons of sugar, one and a quarter cups of sour milk. Mix and allow to stand for three-quarters of an hour before baking.

The reason why some people do not like to bake these breads of the Boston brown bread type is that the crusts are likely to be too stiff. That of the latter bread will not be anywhere nearly so stiff as that of the first, and in any case if these breads are allowed to stand in the covered tins which are well buttered, cover and all—for some time after they are out of the oven, the crust will steam and be quite as soft as when the bread is cooked by steam, and dried off in the oven.

Itching is entirely unnecessary

Are you suffering from eczema or some other itching, burning eruption for which you have tried various treatments in vain—then given up in despair? Thousands whose skins are now clear have gone through this same experience. At last they tried Resinol. This soothing, healing ointment stopped the itching at once and soon all trace of the disease was gone. *Let Resinol rid you of your skin trouble!*

Resinol

RANFT'S CHOCOLATES
At your neighboring druggist's

MOTION PICTURES DOWNTOWN

JONES-LINICK & SCHAEFER
ORPHEUM
STATE of MONROE
Continuous from 8:30am
ALWAYS 70° COOL
First Showing!
Two "World Champions" in One Prize Package
Jack Dempsey and Estelle Taylor in Manhattan Madness
(MR. AND MRS. JACK DEMPSEY)
In Which Jack Proves That He Can Love as Hard as He Can Fight—and He Does Plenty in This Picture
A Knockout "Greater Movie!"

MONROE
MONROE at DEARBORN
Continuous from 11am
ADMISSION 50¢ - CHILDREN 25¢
3RD Thundering Week!
THE LOST BATTALION
THE WORLD'S MOST ASTOUNDING PICTURE
A Stupendous Picturization of the Most Sublime Episode in the Annals of American Heroism.
Romance and Reality—Reenacted by the Heroes Themselves and a Capable Cast of Motion Picture Stars.

Seats for you? Sure
Have you seen the lines waiting outside McVickers? Well, that doesn't mean you can't get in. Here's a tip—try at 2:30 or 8 p. m. today—tomorrow be here at 1 p. m.!
Now! PAUL ASH and his gang in JAZZ MINSTRELS
50 Comedians, Singers, Dancers! Jamboree of Jazz, Jest and Jigs.
Albert Hay Malotte at Organ
"Street of Forgotten Men"
Perry Marmont, Kiarr Brian
A Story You'll Never Forget!
MONDAY—PAUL ASH and HIS MERRY MAD GANG in "DUNCAN SISTERS IN CICERO"
Paul Ash's Version of What Happened to the Duncan Sisters in Cicero!
DANIELS, BEE, ROD LA ROCQUE, in "WILD, WILD SUSAN"
World's Wildest Wild Flower Goes Thrill Chasing!
HARRY LANGDON'S Latest
BALABAN & KATZ **McVICKERS** MADISON NEAR STATE ST.

Direction of LUBLINER & TRINZ
ORCHESTRA HALL
MICH. BLVD. BET. ADAMS & JACKSON
LAST 2 DAYS
CYRANO DE BERGERAC
MONDAY FIRST PRESENTATION
SIDNEY OLCOTT'S PRODUCTION
"NOT SO LONG AGO"
From The Popular Stage Success
with BETTY BRONSON & RICARDO CORTEZ
CONTINUOUS FROM 11 A.M. TO 11 P.M.
ADMISSION — 50¢ CHILDREN — 25¢

MOTION PICTURES DOWNTOWN

BALABAN & KATZ
MONDAY **CHICAGO**
Randolph State St. Lake
This week—
Choicest and Cleverest of Musical Comedy Revues
4TH MILLION DOLLAR FUR FASHION SHOW
Direction of Associated Fur Industries of Chicago
NORMA SHEARER in "A SLAVE of FASHION"
Colleen Moore
Wilder Than a Wild Flower. Sweeter Than a Corn Flower.
Sunnier Than a Sun Flower. Hot Tamale! What a Sizzling Hit!
"The DESERT FLOWER"
LLOYD HUGHES
A First National Picture
We Picked It to Launch Greater Movie Season
Sunday Noon Mighty Twin Organ Concert
Milton Charles, Organist
MILO LUKA, Baritone, Chicago Civic Opera Co., CHICAGO THEATRE TRUMPET TRIO

ROOSEVELT
NOW 9:30 A. M. Continuous
Take two precious hours of your life—and let them glow in the light of
D. W. GRIFFITH'S
Newest masterwork—his genius is at its peak in
SALLY of the SAWDUST
With CAROL DEMPSTER W. C. Fields
Griffith takes you into life of the circus; "big top" thrills and romance!
SALLY, a circus girl, dares to love a society sheik!
STATE NEAR WASHINGTON

6TH BIG WEEK
ALL THOSE OVER 21 MUST SEE IT
T-N-T
(THE NAKED TRUTH)
LA SALLE 110 W. Madison St. ALL SEATS 50c
Show Starts at 11, 1:30, 3:45, 6, 7:45, 9:30

STATE-LAKE ORPHEUM 70° CIRCUIT COOL
VAUDEVILLE—EXCLUSIVE PHOTOPLAYS
"THE HAPPY WARRIOR"
With MALCOLM McGREGOR and ALICE CALHOUN
A. J. Stuart Blackton Production
At 11:15 a. m., 2:05, 4:50, 7:20 and 10:20 p. m.

CASTLE STATE AT MADISON
—EXCLUSIVE CHICAGO SHOWING—
CECIL B. DE MILLE'S Production
"THE TEN COMMANDMENTS"

RANDOLPH STATE AND RANDOLPH
DIRECT FROM ALASKA
"Justice of the Far North"

MOTION PICTURES DOWNTOWN

NORTHWEST

NEW TIFFIN NORTH AV. AT KARLOV
Reginald Denny
"I'LL SHOW YOU THE TOWN"
GREATER MOVIE SEASON AUG. 3RD

CRYSTAL North Av. at Washtenaw Continuous 1:30 to 11:30
Reginald Denny
"I'll Show You the Town"

ASCHER'S PORTAGE PK. MILWAUKEE AT IRVING PARK MAT. DAILY
NOAH BEERY JACK HOLT
"LIGHT OF WESTERN STARS"
Our Gang Comedy—"THE LOVE BUG"

IRVING IRVING PARK BLVD. AND CRAWFORD
—DOUBLE FEATURE PROGRAM—
WESLEY BARRY, 'Battling Bunyan'
Also WM. DESMOND in "The Burning Trail"

MANOR 5609 W. NORTH AV. —Matinee Daily—
REGINALD DENNY
"I'LL SHOW YOU THE TOWN"
This Is a Greater Movie Theater

RIVOLI ELSTON—CRAWFORD—MONTROSE
ADOLPHE MENJOU GRETA NISSEN
"LOST A WIFE"

MILFORD 3311 N. CRAWFORD Doors Open 1 P. M.
GLORIA SWANSON—"Madame Sans Gene"
The Pacemakers No. 9—"The Merry Kiddo"
THIS IS A GREATER MOVIE THEATER

COMMODORE 3105 Irving Park Blvd. Phone Juniper 4048 Continuous 2 to 11 P. M.
BABY PEGGY "HELEN'S BABIES"
—And Special for Children's Matinee Only—
MARY PICKFORD—"SUDS"

CAPITOL KEDZIE AT LAWRENCE
HOOT GIBSON—"TAMING THE WEST"

AUSTIN

PLAISANCE 466 N. PARKSIDE AT LAKE STREET
JACK PICKFORD
"WAKING UP THE TOWN"

PARK LAKE ST. AT AUSTIN BERT LYTELL
"STEELE OF THE ROYAL MOUNTED"

AUSTIN 5619 W. MADISON
HOUSE PETERS—"RAFFLES"

IRIS 5743-7 W. CHICAGO AVE. REGINALD DENNY.
"I'LL SHOW YOU THE TOWN"

SOUTH

JEFFERY E. 71st and Jeffery Ave. Today Cont. 2 to 12
BEBE DANIELS
"THE MANICURE GIRL"
5—BIG VAUDEVILLE ACTS—5

COSMOPOLITAN HALSTED AT 79TH
CONWAY TEARLE
CLAIRE WINDSOR
"JUST A WOMAN"

DREXEL 858 E. 63RD STREET MAT. DAILY
WEBER AND FIELDS
"FRIENDLY ENEMIES"

JACKSON PARK Stony Island at 67th Cont. 7:30-11:30 P. M.
—DOUBLE ATTRACTION—
Betty Bronson Pauline Garon—"SPEED"
Pete Morrison—"THE EMPTY SADDLE"

SHAKESPEARE 43RD AND ELLIS Cont. 11:30 P. M.
JACK HOLT BILLIE DOVE
"THE LIGHT OF WESTERN STARS"

WABASH 1838 S. WABASH CONT. 2-11
Jack Holt—"The Light of Western Stars"

VERNON 61ST AND VERNON ALICE TERRY
LEWIS STONE—"Confessions of a Queen"

MOTION PICTURES SOUTH

BALABAN & KATZ
TIVOLI
COTTAGE GROVE AT 63
A madcap society girl in a swift romance.
Blanche Sweet
Ronald Colman
"The Sporting Venus"
DON JOSE MOJICA, Opera Tenor
SENTER & RUSSELL Jazz Wizards
Monday
"No wonder this drama broke the attendance record at the Chicago! It's Great!" shout the Critics.
MARION DAVIES in "ZANDER THE GREAT"
Thrills! Sobs! Chills! Laughs! Pathos! Action!
HOLBROOK BLINN—HARRY WATSON—HARRISON FORD

63RD AT DREXEL
WOODLAWN
MATINEE DAILY
A PERFECT COMEDY
Douglas MacLean in Introduce Me
It's Laughing Lightning
Woodlawn ORCHESTRA
ARWIN F. HAND DIRECTOR
—STARTING TOMORROW—
"Beggar on Horseback"
With Edward Horton, Esther Ralston
Theodore Kosloff

STRATFORD
63RD AND HALSTED
—NOW—
D. MacLean IN 'Introduce Me'
Attractive Stage Show with Brundage & Kramer Harmony Boys from W-G-N
"HARPLAND"
And Other Features
—Monday—
Side Splitting Christie Comedy Feature
'Stop Flirting'
A Positive Riot
—On the Stage—
Ambrice Merrills Sextette
Joyce & Foster In Their Celebrated Razor Dance
—Other Features—

CAPITOL
HALSTED AT 79th ST.
—NOW—
Powerful All Star Cast in "The Verdict"
And BIG SENSATIONAL NOVELTY STAGE SHOW Including "The Enchanted Forest" "In the Land of Dreams"
Joe Thomas, Saxtette —And Others—
Chisnie's Greater Movie Season Shines
Monday — Special Greater Movie Season Shines "SIEGE"
With Eugene O'Brien, Virginia Valli
—On the Stage—
Return Engagement of FRANK LIBUSE
E. CARLOS, GRANADA and Their Argentine Orchestra
Other Colorful Creations
Senate Theatre

CHATHAM Cottage Grove at 75th MATINEE DAILY
FLORENCE VIDOR
EDWARD EVERETT HORTON
"MARRY ME"

KIMBARK 6240 KIMBARK
Edith Roberts Jack Mulhall
"THREE KEYS"

LEXINGTON 1162 E. 63RD ST. MATINEE DAILY
"THE KISS BARRIER"
ALL STAR CAST

HARVARD 63RD AND HARVARD MAT. AND NIGHT
Kenneth Harlan Helene Chadwick
"RE-CREATION OF BRIAN KENT"

HARPER 53RD & HARPER AVE. CONT. 2:30-11:30
WEBER AND FIELDS
"FRIENDLY ENEMIES"
5—ACTS OF VAUDEVILLE—5

HAMILTON 71ST AND PAXTON
"THE HANDICAP"
WITH AN ALL STAR CAST

PRAIRIE GARDEN 58th and Prairie
Reginald Denny—"I'll Show You the Town" and "The Brainless Horseman"

WINDSOR PARK 2638 East 75th St. MATINEE
Bert Lytell—"Steele of the Royal Mounted"

KENWOOD 1225 E. 47TH ST.
Harold Bell Wright's K. Harlan-H. Chadwick, 'Re-creation of Brian Kent'

MOTION PICTURES NORTH

THE NEW DIVERSEY THEATRE
ON CLARK AT BROADWAY AND DIVERSEY
ORPHEUM CIRCUIT VAUDEVILLE
THE BEST FEATURE PHOTOPLAYS
—NOW OPEN—
1 P. M.—CONTINUOUS DAILY—11 P. M.
VAUDEVILLE 2:45, 7:00, 9:15 P. M.
NED WAYBURN'S "HONEYMOON CRUISE"
A MUSICAL COMEDY
6 Scenes—Big Company
HARRIS & HOLLEY
JOE GRACE WESTON & ELINE
in "Character Impersonations"
JOE FANTON & CO.
The Sensational DENO & ROCHELLE
Foremost Exponents of the Apache
WITH DENO BROTHERS AND DAVE HERMAN'S BAND
PHOTOPLAY—PRECEDES AND FOLLOWS VAUDEVILLE
Douglas MacLean in INTRODUCE ME
THE SCREEN COMEDY CLASSIC
MATINEES EXCEPT SUNDAY & ALL SEATS —CHILDREN, 10c— 25c
NIGHTS AND ALL DAY SUNDAY —CHILDREN, 25c— 50c
A "LOOP" SHOW TAKEN TO THE NORTH SIDE
3,100 SEATS Entirely New Show Sunday Cooling Plant

LUBLINER & TRINZ
Pantheon
SHERIDAN RD. AT WILSON
COOL HERE IT'S LAUGHING LIGHTNING
DOUGLAS MacLEAN in "INTRODUCE ME"
And an Expertly Assembled —L. & T.— Program of Stage Attractions.
STARTING SUNDAY MARION DAVIES in "ZANDER THE GREAT"
CONTINUOUS 1:30 TO 11:30 P. M. ALL SHOWS DE LUXE

BALABAN & KATZ
RIVIERA
BROADWAY AT LAWRENCE
All the romance of "Classmates"—all the drama of "Tol'able David"
Richard Barthelmess Bessie Love in "SOUL-FIRE"
Monday 4th.
ANNUAL MILLION DOLLAR FUR FASHION SHOW!
75 Beautiful Models, displaying the Style Forecast in a Great Musical Comedy
BROADWAY FAVORITES: JAZZ! DANCE! SONG! SPECTACLE!
and NORMA SHEARER in "A SLAVE OF FASHION"

CHATEAU
BROADWAY AT GRACE
PAT O'MALLEY, CLAIRE WINDSOR
"THE WHITE DESERT"
5—BIG VAUDEVILLE ACTS—5
MATINEE TODAY, 2:30

CLERMONT 3226 N. CLARK ST. Matinee 1 P. M.
WORLD'S CHAMPION COWBOY
"WHITE THUNDER"
Latest Pacemakers—Comedy—Fables

BUCKINGHAM 3319 N. CLARK
FLORENCE VIDOR-MATT MOORE
"GROUNDS FOR DIVORCE"

JULIAN 918 BELMONT Cont. 1 to 11:30 P. M.
"THREE KEYS"
ALL STAR CAST

ADELPHI 7074 N. CLARK ST. Last Times Today MATT MOORE
FLORENCE VIDOR "GROUNDS FOR DIVORCE"

BERTHA 4717 LINCOLN AVE. 1 P. M. to Midnight—Tonight Only
EVELYN BRENT—"LADY ROBINHOOD"

ARGMORE Argyle & Kenmore Ave. 7 to 12 P. M. Tonight only
GLORIA SWANSON—"Madame Sans Gene"

PARKSIDE CLARK AT NORTH AV. MATINEE DAILY
EVELYN BRENT—"LADY ROBINHOOD"

LAKE SHORE Broadway at Belmont
AGNES AYRES—"THE AWFUL TRUTH"

BUGG LINCOLN AND ROBEY
CLAIRE WINDSOR—"The White Desert"

REGENT 6740 SHERIDAN ROAD Matinee Continued
Lionel Barrymore—"The Man of Iron"

PANORAMA 717 SHERIDAN ROAD FLORENCE VIDOR
MATT MOORE—"GROUNDS FOR DIVORCE"

MOTION PICTURES NORTH

KEYSTONE 3912 SHERIDAN ROAD
LEWIS STONE ALICE TERRY
"CONFESSIONS OF A QUEEN"
ALSO LATEST PACEMAKERS
—Matinee Attraction for the Children—
MARY PICKFORD—"POLLYANNA"

DE LUXE On Wilson Ave. at 'L' Sta. Continuous 2 to 11 P. M.
KENNETH HARLAN and MARY CARR
"The Re-Creation of Brian Kent"
—Special for the Children's Matinee Only—
Doug. Fairbanks—"When the Clouds Roll By"

HOWARD N. W. 'L' Sta. at Howard Cont. from 2:15 to 11:15
Claire Windsor Pat O'Malley
"THE WHITE DESERT"

BRYN MAWR Bryn Mawr at 'L' Sta. Cont. 2 to 11:30 P. M.
HAROLD BELL WRIGHT'S "RE-CREATION OF BRIAN KENT"
With Kenneth Harlan, Helene Chadwick

EVANSTON

NEW EVANSTON 1560 SHERMAN —Matinee Daily—
DOUGLAS MACLEAN—"Introduce Me"

HOYBURN 615 DAVIS STREET —Matinee Daily—
HARRY CAREY—"SILENT SANDERSON"

WEST

MARSHALL SQ. 224 St. & Marshall Bl. Doors Open 1:30
EVELYN BRENT—"LADY ROBINHOOD"
ALSO OUR GANG COMEDY

MADLIN MADISON NR. LINCOLN
HOUSE PETERS—"RAFFLES"

THALIA 18th and Allport Sts. VAUDEVILLE—Also
Jack Holt—"The Light of Western Stars"

SAVOY 4346 W. MADISON MATINEE TODAY
BABY PEGGY—"CAPTAIN JANUARY"

ASHLAND MADISON NR. ASHLAND
VAUDEVILLE—Also DORIS KENYON
MILTON SILLS—"I WANT MY MAN"

KEDZIE ANNEX 3210 W. MADISON
EDITH ROBERTS—"THREE KEYS"

MOTION PICTURES WEST

LUBLINER & TRINZ
TODAY **SENATE** MADISON & KEDZIE
YOU'LL HAVE TO HURRY!
CIRCUS WEEK
Also DOUGLAS MacLEAN in "INTRODUCE ME"
MONDAY
CECIL B. DeMILLE'S "THE TEN COMMANDMENTS"
ALWAYS COOL HERE! CONTINUOUS FROM 1:30 P.M.

BALABAN & KATZ
CENTRAL PARK ROOSEVELT RD. at CENTRAL PARK
IT'S COOL HERE
RUSSELL PIERCE Vaudeville's most charming entertainer
RAY AND ELDRED
TAYLOR, LAKE AND RYAN
CLIFTON AND BILLIE
BEEHER AND HARMAN
—Plus—JACK HOLT
BILLIE DOVE, NOAH BEERY
"LIGHT OF WESTERN STARS"
Vaudeville

BROADWAY STRAND Roosevelt Rd. at Paulina
JACK HOLT NOAH BEERY
"THE LIGHT OF WESTERN STARS"
AND VAUDEVILLE
Starting Monday—
WEBER AND FIELDS
"FRIENDLY ENEMIES"

MISCELLANEOUS

LUBLINER & TRINZ

BIOGRAPH 2433 Lincoln Avenue Matinee Daily
Jacqueline Logan and Capt. Mungesser in "THE SKY RAIDER"

COVENT GARDEN 3653 N. Clark St. Matinee Daily
Claire Windsor and Conway Tearle in "JUST A WOMAN"

CRAWFORD 19 S. Crawford Ave. Matinee Daily
REGINALD DENNY in "I'LL SHOW YOU THE TOWN"
Also M. C. Witwer's "THE PACEMAKERS"

DEARBORN 40 West Division St. Matinee Today at 1:30
GLORIA SWANSON in "MADAME SANS GENE"

ELLANTEE Devon and Clark Matinee Daily
WEBER and FIELDS in "FRIENDLY ENEMIES"
Also Our Gang Comedy, "THE LOVE BUG"

KNICKERBOCKER 62d Broadway Matinee Daily
Claire Windsor and Conway Tearle in "JUST A WOMAN"

LAKESIDE 4720 Sheridan Road Matinee Daily
CLAIRE WINDSOR, PAT O'MALLEY in "THE WHITE DESERT"

LOGAN SQUARE 2542 Milwaukee Av.
6:30 Continuous to Midnite
EVELYN BRENT in "LADY ROBINHOOD"
Also 5—ACTS OF VAUDEVILLE—5

MADISON SQ. 4740 Madison St. Matinee Daily
WILLIAM FAIRBANKS in "CALL OF THE MATE"

MICHIGAN Garfield and Michigan Matinee Daily
Claire Windsor and Conway Tearle in "JUST A WOMAN"

OAK PARK Wisconsin Ave., 1 Bl. So. of Lake St.—Matinee Daily
REGINALD DENNY in "I'LL SHOW YOU THE TOWN"

PARAMOUNT 2648 Milwaukee Ave. Matinee Daily
FLORENCE VIDOR, MATT MOORE in "GROUNDS FOR DIVORCE"

PERSHING 4634 Lincoln Avenue Matinee Daily
Claire Windsor and Conway Tearle in "JUST A WOMAN"

VITAGRAPH 3133 Lincoln Avenue Matinee Daily
WEBER and FIELDS in "FRIENDLY ENEMIES"

WEST END 121 N. Clare Ave. Matinee Daily
JACK HOLT and BILLIE DOVE in "THE LIGHT OF WESTERN STARS"
Also M. C. Witwer's "THE PACEMAKERS"

WILSON Madison and Western Matinee Daily
Jacqueline Logan and Capt. Mungesser in "THE SKY RAIDER"

WINDSOR Clark and Division Matinee Daily
BEBE DANIELS in "THE MANICURE GIRL"

LOGAN SQUARE 2542 Milwaukee Av.
6:30 Continuous to Midnite
Original 6—BROWN BROS.—6
AND COMPANY—in "CLOWNLAND"
Also—"LADY ROBINHOOD"

Advertise in The Tribune

K BOOK
NGTON.
o bake these breads of the Bos-
rown bread type is that the crusts
kely to be too stiff. That of the
bread will not be anywhere
y so stiff as that of the first.
n any case if these breads are al-
to stand in the covered tins—
are well buttered, cover and aft
some time after they are out of
ven, the crust will steam and be
as soft as when the bread is
d by steam, and dried off in the

ching is entirely unnecessary
re you suffering from eczema or
e other itching, burning eruption
which you have tried various treat-
nts in vain—then given up in de-
r? Thousands whose skins are now
r have gone through this same
erience. At last they tried Resinol.
s soothing, healing ointment stopped
itching at once and soon all trace
he disease was gone. *Let Resinol
you of your skin trouble!*
Resinol
ANFT'S CHOCOLATES
your neighboring druggist's
MOTION PICTURES WEST
TUBLINER & TRINZ
SENATE
DAY MADISON & KEDZIE
YOU'LL HAVE TO HURRY!
CIRCUS WEEK
Also DOUGLAS MacLEAN in "INTRODUCE ME"
MONDAY
CECIL B. DeMILLE'S "THE TEN COMMANDMENTS"
WAYS COOL HERE. CONTINUOUS FROM 1:30 P.M.
BALABAN & KATZ
CENTRAL PARK
ROOSEVELT RD. at CENTRAL PARK
RUSSELL PIERCE
Vaudeville's most charming entertainer
RAY AND ELDRED
TAYLOR, LAKE AND RYAN
CLIFTON AND BILLIE
BEEHEE AND HOSCOA
—Plus—JACK HOLT
BILLIE DOVE, NOAH BEERY
"LIGHT OF WESTERN STARS"
Vaudeville
GADWAY STRAND Roosevelt Rd. at Paulina
K HOLT NOAH BEERY
THE LIGHT OF WESTERN STARS
AND VAUDEVILLE
Starting Monday—
WEBER AND FIELDS
"FRIENDLY ENEMIES"
MISCELLANEOUS
UBLINER & TRINZ
BIOGRAPH 2433 Lincoln Avenue Matinee Daily
acqueline Logan and Cant. Musgrave in "THE SKY RAIDER"
COVENT GARDEN 2653 N. Clark St. Matinee Daily
Claire Windsor and Conway Tearle in "JUST A WOMAN"
CRAWFORD 19 S. Crawford Ave. Matinee Daily
REGINALD DENNY in "I'LL SHOW YOU THE TOWN"
also H. C. Witwer's "THE PACEMAKERS"
DEARBORN 40 West Division St. Matinee Daily at 1:30
GLORIA SWANSON in "MADAME SANS GENE"
ELLANTEE Devon and Clark Matinee Daily
WEBER and FIELDS in "FRIENDLY ENEMIES"
KNICKERBOCKER 4747 Broadway Matinee Daily
Claire Windsor and Conway Tearle in "JUST A WOMAN"
LAKESIDE 4720 Sheridan Road Matinee Daily
CLAIRE WINDSOR, PAT O'MALLEY in "THE WHITE DESERT"
LOGAN SQUARE 2542 Milwaukee Av.
6:30 Continuous to Midnite
EVELYN BRENT in "LADY ROBINHOOD"
Also 5—ACTS OF VAUDEVILLE—5
MADISON SQ. 4740 Madison St. Matinee Daily
WILLIAM FAIRBANKS in "CALL OF THE MATE"
MICHIGAN Garfield and Michigan Matinee Daily
Claire Windsor and Conway Tearle in "JUST A WOMAN"
OAK PARK Wisconsin Ave., 1 Bl. So. "L" Sta.—Mat. Daily
REGINALD DENNY in "I'LL SHOW YOU THE TOWN"
PARAMOUNT 2646 Milwaukee Ave. Matinee Daily
FLORENCE VIDOR, MATT MOORE in "GROUNDS FOR DIVORCE"
PERSHING 4634 Lincoln Avenue Matinee Daily
Claire Windsor and Conway Tearle in "JUST A WOMAN"
VITAGRAPH 3133 Lincoln Avenue Matinee Daily
WEBER and FIELDS in "FRIENDLY ENEMIES"
WEST END 121 N. Cicero Ave. Matinee Daily
JACK HOLT and BILLIE DOVE in "THE LIGHT OF WESTERN STARS"
Also H. C. Witwer's "THE PACEMAKERS"
WILSON Madison and Western Matinee Daily
Jacqueline Logan and Cant. Musgrave in "THE SKY RAIDER"
WINDSOR Clark and Division Matinee Daily
BEBE DANIELS in "THE MANICURE GIRL"
LOGAN SQUARE 2542 Milwaukee Av.
6:30 Continuous to Midnite
Original 6—BROWN BROS.—6
AND COMPANY—in "CLOWNLAND"
Also—"LADY ROBINHOOD"
dvertise in The Tribu

As Summer Wanes Chicagoites Begin to Trek Homeward

BY NANCY R——.

My word, it seems hardly possible that the summer is almost gone! Here's the first of August to be greeted, and soon the mellow, golden brown beauties of autumn will be upon us.

August's large and handsome offerings in the way of social diversions are scarce. A few persons are returning to our midst—the John Bordens slipped into their town house this week, away ahead of schedule, and are living quietly there, seeing only their most intimate friends and preparing to move to the country before long. The young Graham Aldises landed a day or so ago on the Leviathan, and after a brief visit with Mr. Aldis' aunt, Mrs. Bryan Lathrop, at York Harbor, where they'll collect their young daughter, Mary Cornelia, will be coming back for the remnant of the season in Lake Forest.

As I scan the pages of my calendar I find the chief entertainment as yet planned for the month is the great yachting regatta, to take place at Lake Geneva the week of Aug. 15. There will be many house parties there for the event, but I suspect there'll be more out-of-towners on hand than Chicagoites. The rank and file of our citizens and citizenesses aren't of the waves, wave-y.

From Minneapolis, for instance, will come a notable crowd of the yachting fraternity and their enthusiastic cohorts. Earl Savage will enter his two "C" boats, Kay and Avocet, to be sailed by his sons, Dan and Earl Savage, and E. L. Carpenter of Eastover, Orono, Lake Minnetonka, will have a new "A" boat in the races.

James Ford Bell's craft will be sailed by John G. Ordway of St. Paul, and Tommy Irvine, the son of the H. H. Irvines, will also participate in the regatta. Other Minneapolisites who usually enter wholeheartedly into the spirit of such a gathering are the Ward Burtons, the John S. Pillsburys, the C. C. Boveys, and the Clarkson Ludleys.

Day's News in Society

The beautiful gardens of the Robert Clustt estate in Hubbard Woods, which is joined by the grounds belonging to Frederick H. Scott and John W. Scott, will be the setting for the second wedding of a Scott maiden to a Welles lad on Sept. 23, the date set by Miss Barbara Scott for her marriage to Donald Phelps Welles, son of Mr. and Mrs. Edward P. Welles of Evanston. Mr. and Mrs. Edward Kenneth Welles are to be best man and matron of honor, respectively, for their brother and sister, a service performed for them by the bride and bridegroom-to-be for their wedding, which took place two years ago. The Welles boys are twin brothers. Miss Scott and Mrs. Welles are daughters of the John W. Scotts. The formal sunken garden which overlooks the lake was the setting for that other ceremony, and for the debuts of Miss Barbara Scott and her cousin, Miss Emily Scott, which took place in June a year ago.

Onwentsia's schedule of August events includes eighteen hole golf matches every Saturday afternoon, handicap matches for the women on Tuesday mornings at 10 o'clock and mixed foursomes on Thursday afternoons at 4 o'clock.

Mrs. Carleton Swift, with her children, Carleton, Harriet, and Josephine, of Pasadena, Cal., and Mrs. Charles Groverman Ellis of 5006 Blackstone avenue, are visiting their parents, Mr. and Mrs. Arthur G. Leonard, at their villa at Eastern Point, Gloucester.

Dr. and Mrs. Charles Morgan McKenna of 46 East Schiller street announce the birth of a daughter on July 21.

Mrs. Everett L. Millard of Highland Park has returned from a trip of several weeks in the east. Mr. and Mrs. L. B. Southerland of Highland Park have departed for Miami, Fla., where they are to reside. Their daughter, Miss Betty Southerland, who is now abroad, is to join them some time this month.

* *

15 Freight Handlers Learn English and Get Diplomas

Fifteen freight handlers of the Pennsylvania railroad who have completed a course in English were awarded diplomas yesterday by the board of education. Short talks were made by Miss Harriet Vittum, Oscar Hess, general foreman of the terminal, and A. G. McLean, in charge of employé activities for the railroad. Miss Marie Bell taught the class under the direction of the Americanization department of the board of education.

* *

Most of U. of C.'s Summer Students Attend Churches

Statements that college students are drifting away from religion aroused interest yesterday in statistics from the University of Chicago summer school. Records show that of 5,500 students registered, 4,919 are church members. The records were compiled by the Y. M. C. A. from a survey of the enrollment. More than forty denominations were represented.

ANSWER TO WHAT'S WRONG HERE

When driving do not throw paper, etc., out of car on to the street.—D. D.

WINNIE WINKLE, THE BREADWINNER: Good-By, Degen—and Good Night, Fawthaw

MARRIED

Mrs. Courtenay Chirm Davis.
[Percival-Grinsted Photo.]

The marriage of Miss Lucy Patten, daughter of Mr. and Mrs. Alfred E. Patten of 1414 Estes avenue, to Courtenay Chirm Davis took place on Wednesday at the Lady chapel of St. Luke's Episcopal church, and was followed by a reception and tea dance at the Sovereign hotel. Miss Patten was graduated from Smith college and Mr. Davis from Princeton, class of 1924.

Meeting Is Called to Plan for Eucharistic Congress

Cardinal Mundelein will preside at a meeting at the Quigley Preparatory seminary on the evening of Aug. 10, when active work for the international eucharistic congress, to be held in Chicago next June, will be started. More than 200 priests, including representatives of every nationality and members from the different religious communities, have been invited to attend the meeting.

* *

Observe Golden Wedding.

Mr. and Mrs. Samuel Bower of 6915 Princeton avenue will celebrate their 50th wedding anniversary with a reception at the Cooper Carlton hotel tomorrow. Mr. and Mrs. Bower came to Chicago 25 years ago.

MEN'S FASHIONS

BY A. T. GALLICO.

Nothing but Evening Dress.

LONDON. — [Special Correspondence.]—Just as formal day clothes are the most important sartorial effects to be discussed in regard to London fashions in the daytime, so a report of what the well dressed Londoner wears in the evening can have to do with nothing but evening clothes. For the smart Londoner would not be seen out after dark without the conventional black and white.

Although men who wish to be most correctly dressed wear the tailed coat, except for the most informal evening occasions, one sees plenty of dinner coats at the theater and the dining places, especially on the young men. But at least the formality of the evening is observed sufficiently to wear the dinner coat, and not an ordinary lounge suit, as is the careless habit with some Americans.

The white waistcoat for evening remains the favorite, but is more popular in the single than in the double breasted model. Only conspicuous dressers favor the waistcoat and the shirt front of matching material, the more quietly well dressed men leaning towards the extremely plain linen shirt front.

The single ended evening tie is not as much in demand this year as that with the loop and end on each side—the thistle shape, full, with square ends, being more in favor.

The drawing suggests two of the accepted styles in dinner coats. That on the right, more on the U shape, allows for more of the shirt to be in evidence. With this shape the U opening for the waistcoat is best worn.

Almost every young man wears a dull collapsible opera hat with his dinner coat. Wearing an opera hat with dinner clothes is smiled upon with some favor in New York, as well, and needs but a little encouragement to make it a fashion.

CUTICURA
Helps Business Girls

To look their best. The regular use of Cuticura Soap, assisted by touches of Cuticura Ointment when required, keeps the complexion fresh and free from eruptions, the hair live and glossy and the hands soft and smooth. Cuticura Talcum is fragrant and refreshing, an ideal toilet powder.
Sold throughout the world. Cuticura Soap 25c. Ointment 25 and 50c. Talcum 25c. Sold by druggists and by mail. Address: Cuticura Laboratories, Malden, Mass. Cuticura Shaving Stick 25c.

Don't cook your wife
SHREDDED WHEAT
Ready-cooked, ready-to-serve

Wheaton Estates to Yield Flowers for Show on Aug. 6

The luxuriant gardens of the smart estates in and near Wheaton will yield up their choicest blooms on Aug. 6 for the flower show to be given by the Wheaton Garden club at the Trinity church parish house. From 2 to 6 o'clock exhibits will be displayed, with a competitive exhibit of flowers in individual and group arrangements, and a competition in the setting of dinner tables. Awards in all classes will be given according to popular balloting.

The officers of the club include Mrs. Will H. Lyford, president, Mrs. R. R. McCormick, Mrs. Joy Morton, Mrs. Alfred T. Martin, Mrs. Robert Caldwell, and Mrs. Guy Warren. Mrs. George Dyche is chairman of the committee in charge of arrangements for the show.

* *

C. G. Troup, Broker, to Wed Mrs. Poppenhusen Today

(Picture on back page.)

A marriage license was issued yesterday to Clarence G. Troup, broker, and Mrs. Dorothy C. Poppenhusen, 200 East Pearson street, former wife of P. Albert Poppenhusen, an engineer residing at the Chicago Athletic club. Mrs. Poppenhusen's mother, Mrs. Hunter A. Craycroft of Dallas, Tex., said the wedding will take place today at 11 a. m. at the Fourth Congregational church and the couple immediately will leave for Europe.

* *

NEW YORK SOCIETY

New York, July 31.—[Special.]—Miss Kathryn Pearsall Field, daughter of Mr. and Mrs. Edward Pearsall Field of Short Hills, N. J., and Lieut. Houston Val Evans, U. S. A., son of the late Maj. Houston Val Evans, U. S. A., will be married on Oct. 10.

The wedding of Miss Sarah Burwell McAll and Ralph De Someri Childs, whose engagement was announced in June, will take place tomorrow afternoon in the Brick church. The Rev. George S. Webster D. D., will read the service.

Mr. and Mrs. Alexander G. Wright of Jamaica, L. I., and Florida, formerly of Fort Thomas, Ky., announce the engagement of their only daughter, Miss Eleanor Janet Wright, to Gardner Hardee Gingras of Cocoa, Fla.

Dr. and Mrs. Henry S. Fenimore Cooper have returned to Owl's Nest, their place at Cooperstown, after spending a few days at the Ambassador.

Mrs. Frederick W. Vanderbilt, who has been visiting her niece, Mrs. J. Laurens Van Alen, at Wakehurst, will leave next week for Bar Harbor, where she expects to spend all of August.

WIN HONORS

MISS C. R. WILSON. MISS E. M. WILSON

Miss Catherine R. Wilson, daughter of Mr. and Mrs. Sylvester E. Wilson of 216 Clinton street, Oak Park, received her B. A. degree at Oxford university last Saturday. She went to Oxford on a scholarship last year from Vassar.

Miss Edna M. Wilson, daughter of Mr. and Mrs. Tom Wilson of 335 South Humphrey street, Oak Park, will sail the second week in September to study for a year at Cambridge. Both are graduates of Oak Park high school.

Pastor to Celebrate 48 Years in Pulpit

The completion of forty-two years in the ministry will be observed tomorrow by the Rev. John Norris Hall, pastor of the Neighborhood Methodist church at Maywood. Dr. Hall will occupy his own pulpit and preach the usual Sunday sermon.

"I can testify to a vast improvement in the press during those years," Dr. Hall said yesterday. "The ethical standards of business are higher, as is politics.

"The church is a vital force as expressed in the church federation. Respect for the ministry is higher than ever. The standard of personal conduct is high also."

Evanston Man Again Heads Night School at Western Electric

E. C. Whitehead, 909 Washington street, Evanston, has been re-appointed principal of the Hawthorne club Evening school, sponsored by the Western Electric company.

E. C. WHITEHEAD.

The school has more than fifty instructors picked from the personnel at the Hawthorne plant and the number of pupils exceeds 2,000. Seventeen courses are offered. Enrollment for the next term will begin on Sept. 14, with classes starting on Sept. 21.

* *

Sorority Alumnae Meeting.

The first meeting of the Kappa Delta Sorority Alumnae association will take place this afternoon at the residence of Mrs. Kate Marsh Flannigan of 2665 Orrington avenue, Evanston.

WHAT'S WRONG HERE?

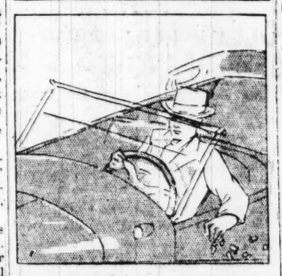

Answer at bottom of this page.

PATTERNS BY CLOTILDE

[Registered U. S. Patent Office.]

WOMAN'S AND MISSES' DRESS.

Here is a pretty design for a one piece slip-on dress, closing on the left shoulder. There are slight gathers on the shoulders in the front, and a four piece, circular skirt attached to the waist in a scalloped outline. Loose hanging sleeves and a sash pattern are provided.

The pattern, 2499, comes in sizes 16 years, and 36, 38, 40, and 42 inches bust measure. Size 36 requires 4¾ yards of 40 inch material.

Order Blank for Clotilde Patterns.
CLOTILDE, DAILY TRIBUNE, CHICAGO.
Inclosed find $..... Please send me the Clotilde patterns listed below:
Pattern number. Size. Price.
.....
Name.....
Street.....
City.....
State.....

How to Order Clotilde Patterns.

Write your name and address plainly on dotted lines, giving number and size of such patterns as you want. Inclose 10 cents in stamps or coin [coin preferred; wrap it carefully] for each number, and address your order to Clotilde, CHICAGO DAILY TRIBUNE.

Note—Clotilde patterns are made in New York exclusively for THE CHICAGO DAILY TRIBUNE. They are perfect in fit, up to date in style, and the easiest of all patterns to use.

Spend Sunday in the Twin Cities
CHICAGO NORTH WESTERN LINE
Only $7.00 Round Trip From Chicago
ST. PAUL-MINNEAPOLIS
Saturday, August 1st
These low fare Excursion tickets good only on
SPECIAL NON-STOP COACH TRAIN
Lv. Madison St. Terminal 7:00 p. m. (Standard Time), Ar. St. Paul 6:55 a. m., Minneapolis 7:30 a. m. Returning Aug. 2nd Lv. Minneapolis 6:00 p. m., St. Paul 6:35 p. m., Ar. Chicago 6:30 a. m. Usual reduction in fare for children. No baggage checked.
Don't miss this splendid chance to enjoy a grand day's outing in these wonder cities of the Northwest
For tickets and full information, apply to
H. G. VAN WINKLE, General Agent
140 S. Clark St., Tel. Dearborn 2323
or 226 W. Jackson St., Tel. Dearborn 2121
or Passenger Terminal, Madison and Canal Sts. Tel. Dearborn 2100
1207

GOOPS!

A Daily Lesson in Manners for Children

BY GELETT BURGESS

[Copyright, 1925, By The Chicago Tribune.]

WATER ON FURNITURE.

Who was it let the water drop
Upon the polished table top?
Who on the grand piano set
A drinking glass, when it was wet?
It was a Goop who was to blame—
I wonder if you know her name?

WASHINGTON SOCIETY

Washington, D. C., July 31.—[Special.]—Miss Mary Randolph, private secretary to Mrs. Coolidge, who has been at Sorrento, Me., with her sister, Miss Anne Randolph, will visit Mr. and Mrs. Reginald S. Huidekoper at Nonquitt, Mass., before returning to Washington on Aug. 15. Miss Anne Randolph will go early in August to visit Mr. and Mrs. John Hays Hammond at East Gloucester, Mass., and will later visit relatives at Newport.

Maj. Gen. and Mrs. John L. Hines have as their guests Capt. and Mrs. William Daugherty, who are on their way from Fort Sill, Okla., to West Point. Miss Margaret Wherry of New York, niece of Mrs. Hines, will visit her here on her aunt's return from a fortnight's visit at White Sulphur Springs. Mrs. Hines is starting for the West Virginia resort early next week, accompanied by her son, John L. Hines Jr.

Maj. Gen. Robert L. Bullard sailed for Europe yesterday. He is accompanied by his daughter, Miss Rose Bullard.

* *

WEDDING

Mr. and Mrs. Joseph Wolf of the Belden-Stratford hotel announce the approaching marriage of their daughter, Beatrice Louise, to Charles Adolph Silberman, son of Mr. and Mrs. Adolph Silberman of Park Ridge, Ill.

Boleros Are Bound to Get Acquainted

by Corinne Lowe

NEW YORK.—[Special Correspondence.]—Whether we like it or not, the bolero seems bound to get acquainted with us. Of course, we may snub it, but that won't affect its standing, which during the last few months has been exceptionally good. It is an item in many of the mid-season creations, and for the fall it is promised an even greater vogue. Already we see symptoms of this predicted popularity in some of the mid-season coats. These are so seamed that they produce the effect of the short jacket.

Today we show a summer resort costume of white eponge which incorporates the short jacket in connection with a blouse of red crepe de chine. Needless to say, this type of suit is not becoming to every woman. But she whose torso is longer in proportion than her limbs will not reject this particular mode without due consideration. For to her it is a perfect fairy godmother, endowing her with proper proportions.

Although this is a season when the flower bed has to hustle to keep up with the shop window, white is just as fashionable as ever before. The separate sports skirt is at its most fashionable in white—whether that anowy tone be carried out in flannel, crepe, or woolen mixtures. Then, too, the simple little white crepe sports frock set off with some touch of brilliant color is having all its usual vogue. Thus, at the polo games last month one smartly dressed girl was attired in a long sleeved model of white crepe de chine with an apron front.

This was held by a green suede belt crushed and rather wide, and the emerald hue was taken up by scalloped bands of crepe on the apron and front of the bodice. The collar also was of green crepe.

Fashion Show Opens at Rainbo Gardens Monday

David N. Mosessohn, chairman of the Associated Dress Industries of America, will open the annual fashion show Monday evening at Rainbo Gardens. Mr. Mosessohn is recognized as the dictator of the women's wear trades. He said yesterday that he expected this year's show to be of benefit to the public, because through it manufacturers and retailers are brought together to learn of economies that eventually are passed on to the consumer.

* *

Delta Zetas Meet Today.

Chicago alumnæ of Delta Zeta sorority will hold their monthly meeting at the residence of Miss Camille Branham of 613 Fullerton parkway at 2 o'clock this afternoon.

Installation of Officers.

The Rho Omicron Sigma sorority will hold its installation of officers today at a luncheon to be given at the Belden-Stratford hotel. Miss Lillian E. Jacobson, former president, will present the Rho Omicron Sigma gavel to Miss Bertha Schor, the new president.

FRENCH REPUBLIC
INTERNATIONAL EXHIBITION
OF MODERN DECORATIVE AND INDUSTRIAL ART
PARIS
APRIL-OCTOBER, 1925
MORE THAN TWENTY NATIONS PARTICIPATING
130 PAVILIONS AND ATTRACTIONS
LIBRARY—THEATRE—RESTAURANT
DAY AND NIGHT FETES

AMUSEMENTS
STUDEBAKER | MAT. TODAY
THE "GORILLA"
MOVES TO ADELPHI SUNDAY
ADELPHI | STARTING TOMORROW NIGHT
SEATS NOW FOR FIRST FOUR WEEKS
Funniest Show on Earth!
THE "GORILLA"
WITH Mr. MULLIGAN and Mr. GARRITY ON THE JOB
SPECIAL
A Copy of Percy Wenrich's New Comedy Song Hit "MR. MULLIGAN and MR. GARRITY" ("Where the H——l is Mulligan?") will be presented to every auditor at every performance of "The Gorilla" at the Adelphi next week, starting Sunday night.
Shubert GREAT NORTHERN
Jackson near State MAT. TODAY
THE STUDENT PRINCE
Company of 100—30 Dancing Girls
60—MALE CHORUS—60
SEATS SELLING 8 WEEKS AHEAD
TONIGHT, 208th PERFORMANCE
WESTERN BELMONT RIVERVIEW CLYBOURN & ROSCOE
TODAY LARGEST PICNIC GROVE IN RIVERVIEW'S
The Progressive Party of Illinois
Will Pay Due Honor to
LA FOLLETTE MEMORIAL DAY
Prominent Among the Speakers Will Be ROBERT M. LA FOLLETTE, JR. and U. S. SENATOR BURTON K. WHEELER of MONTANA
SUNDAY—The Workers' Party Picnic
PALACE Orpheum Circuit Vaudeville
Twice Today 2:15-8:15 Phone Rand. 7772
Coolest Theater in Town—Always 70°
2:15 Paul Kirkland & Co. 8:15
2:28 MISS EVA CLARE 8:28
2:41 "All's Here" 8:41
2:55 Mary E. Barrett 8:55
3:10 HENRY HULL & CO. 9:10
3:33 ANN GREENWAY 9:33
3:50 JOS. B. STANLEY & CO. 9:50
4:10 Blue Britten Band 10:10
SHUBERT PRINCESS | POP. MAT. TODAY ONLY
CHICAGO'S LOUDEST LAUGH
IS ZAT SO?
CENTRAL THE CAT AND THE CANARY
Van Buren at Michigan Mat. Today, 2:30
THE GREATEST OF MYSTERY DRAMAS

AMUSEMENTS
RAVINIA TONIGHT OPERA
with CHICAGO SYMPHONY ORCHESTRA
FEDORA Talas, Martinelli, Maxwell, Danisi, Rothier, Pupi. Sun. 3:00. CONCERT (all seats free): 8:15, RIGOLETTO, Macbeth, Chamlee, Bastola, Lazzari, Pupi; Mon., 8:15, CONCERT (all seats free); Soloists: Marie Aitken and Alfred Wallenstein; Tues., MANON, Bori, Schipa, Maxwell, Alcock, Bastola, Defrere, Rothier, Hasselmans; Wed., MME. BUTTERFLY, Talas, Meyerbeer, Chamlee, Bastola, Pupi; Thurs., 3:00, CHILDREN'S FREE CARNIVAL; 8:15, TALES OF HOFFMAN, Bori, Bourskaya, Freund, Alcock, Tokatyan, Danisi, Defrere, Rothier, Hasselmans, Pri; LAKME, Hidalgo, Schipa, Maxwell, Alcock, Rothier, Hasselmans. BOX OFFICE Phone Rogers Park 8901 from Chicago (No toll); Highland Park 581 from North Shore Towns. Gate admission $1. 400 free seats. Reserved seats. Opera nights, $1.10, $1.35, $1.75, $2.25, $2.50. Transportation By C. & N. W. Ry. (Suburban schedule and 7:28 special; or North Shore Electric, regular schedule from Wabash and Adams, and 6:47 special from Dorchester Ave., stopping at Intermediate points and at Leon (7:12) and Wilson Ave. (7:30). BALDWIN PIANOS USED EXCLUSIVELY.
STATE-LAKE ORPHEUM CIRCUIT 11 A. M. TO 11 P. M.
VAUDEVILLE—Continuous—PHOTOPLAYS
ALWAYS COOL NEVER OVER 70°
NITZA VERNILLE & CO.
EDDIE NELSON
POODLES HANNEFORD & CO.
FRANK DE VOE
ADLER, WEIL & HERMAN
Lee & Cranston Rose Kress Fray
Hickey & Mart Wilbur & Adams
Photoplay—Exclusive Showing "THE HAPPY WARRIOR"
With Malcolm McGregor & Alice Calhoun
Monday to Friday, 11 a. m. to 3 p. m. 35c-50c
Monday to Friday, after 3 p. m. 40c-55c
Sats., Holidays and after 5 p. m. (Eve.) 55c-65c
SELWYN MATINEE TODAY
DUNCAN SISTERS
in "TOPSY & EVA"
Presents for All Children Attending Today's Matinee. Extra Perf. Mat. Wed. Aug. 5—No Performance Tomorrow Night
APOLLO MATINEE TODAY
FIRST TIME EVER IN CHICAGO
Second Annual Edition
Messrs. Shubert's Sensational Revue
"ARTISTS AND MODELS"
Brilliant Cast—Fifty Famous Models
PLENTY OF GOOD BALCONY SEATS.
$1.00, $1.50 and $2.00
CUBS' PARK CLARK AND ADDISON STS.
In All the World No Park Like This
BASEBALL TODAY
Cubs vs. Brooklyn
GAME AT 3 P. M.
Box Seats on Sale at A. G. Spalding & Bros. 211 S. State Street. Phone Harrison 5091.
SHUBERT GARRICK | LAST 2 TIMES POP. MAT. TODAY
Messrs. Shubert's New Musical Comedy
"JUNE DAYS"
With ELIZABETH HINES
ROY ROYSTON, JAY C. FLIPPEN

AMUSEMENTS
WOODS EVES. 8:15 MATINEE TODAY 2:15
SEATS NOW AND 5 WKS. AHEAD
Wed. Mat. $1.00, $1.50 $2.00
ICE-COOLED PERFECT VENTILATION ALWAYS TO 69°
Always Good Seats at the Box Office
Arthur Hammerstein's Sensational
"ROSE-MARIE"
COMPANY OF 100 SYMPHONY ORCHESTRA
The Roof Garden
HOTEL LA SALLE
Every Evening
Six o'Clock Until One
Featuring
JACK CHAPMAN
And His Orchestra
DANCING
JONES, LINICK & SCHAEFER
RIALTO CONTINUOUS 11 A. M.-11 P. M.
ALWAYS 70 DEGREES COOL
INDIAN JAZZ REVUE
"NECESSARY EVIL"
VIOLA DANA BERT LYTELL
Weston & Schramm Westony & Fosters
7—Big Headline Vaudeville Acts—7
SAM H. HARRIS | Every Night 8:20
LAFF THAT OFF!!
A Real Comedy—with Real Laugh Makers
Thos. W. Ross Shirley Booth
Maurice Shackleford Norval Keedwell
Alan Bunce Hattie Foley
BARGAIN MAT. TODAY, $2.00
8 BIG ACTS VAUDEVILLE'S BEST REVIEW CONTINUOUS 11 A. M.—11 P. M.
MAJESTIC
WORLD'S GREATEST VAUDEVILLE
CORT | 12TH WEEK OF LAUGHS | $2.00 MAT. TODAY
Follow the crowd and spend an evening with
The Lady Next Door
James Spottswood, Wanda Lyon
RUNNING RACES
HAWTHORNE
Prices: Mon. $6.60; Ladies, $4.60
(Ex. Sat. & Hols.) Tickets, Morrison Lobby and on Special Trains—ILLINOIS CENTRAL Lv. Leaves Randolph St. 12:30. Last 1:30 P.M.

KELLY'S CIRCUIT SMACK GUMS UP CUB HOPES, 4-3

HARD TO LOSE

NEW YORK.

	AB	R	BH	TB	BB	SH	SB	PO	A	E
Southworth, cf	5	0	0	0	0	0	0	3	0	0
Frisch, ss	5	0	1	2	0	0	0	2	2	0
Young, rf	4	1	0	0	1	0	0	2	1	0
Meusel, lf	3	2	1	1	1	0	0	1	0	0
Terry, 1b	4	0	1	1	0	0	0	10	1	0
Kelly, 2 b	4	1	1	4	0	0	0	4	4	0
Lindstrom, 3b	3	0	1	1	0	1	0	1	2	0
Gowdy, c	3	0	2	2	0	0	0	1	0	0
Hartley, c	1	0	1	1	0	0	0	2	0	0
Dean, p	2	0	0	0	0	0	0	1	2	0
*Bentley	0	0	0	0	0	1	0	0	0	0
Nehf, p	1	0	0	0	0	0	0	0	0	0
	35	4	8	12	3	1	0	27	12	0

CHICAGO.

	AB	R	BH	TB	BB	SH	SB	P	A	E
Adams, 2b	5	0	1	2	0	0	0	0	3	0
Maranville, ss	5	0	1	1	0	0	0	3	3	1
Freigau, 3b	5	0	1	2	0	0	0	1	1	0
Heathcote, rf	4	1	2	5	0	0	0	1	0	0
Grigsby, lf	2	1	2	2	1	0	0	3	0	0
Jahn, lf	1	0	0	0	0	0	0	0	0	0
Brooks, cf	4	1	2	3	0	0	0	6	0	0
Grimm, 1b	3	0	0	0	1	0	0	11	0	1
Hartnett, c	2	0	0	0	2	0	0	2	2	1
Kaufmann, p	3	0	0	0	0	0	0	0	5	0
	†35	3	9	15	4	0	0	27	14	3

*Batted for Dean in seventh. †Gonzales batted for Kaufmann in ninth.

New York .....010 000 030—4
Chicago .....020 001 000—3

Two base hits—Frisch, Freigau, Brooks, Adams. Home run—Kelly, Heathcote. Struck out—By Dean, 1; Nehf, 2; Kaufmann, 1. Base on balls—Off Dean, 3; Nehf, 1; Kaufmann, 3. Double plays—Kaufmann-Maranville-Grimm; Kaufmann-Hartnett-Grimm. Hits—Off Dean, 7 in 6 innings. Wild pitch—Dean. Time—1:45. Umpires—Rigler and McCormick.

BY JAMES CRUSINBERRY.

Long George Kelly, who has been everything on the Giants ball club except secretary, knocked the Cubs flat in the eighth round yesterday, and the New Yorkers grabbed the final game of the series, 4 to 3, thus winning three out of four and gaining several points on the Pirates.

GEORGE KELLY.

Until Long George delivered his knockout blow it looked as if our Tony Kaufmann was to go through with a neat victory. He and the Cubs were leading 3 to 1 at the time, two Giants were on the bases and two were out. Now Tony knows and everybody knows it would have been better to have given Mr. Kelly four bad ones for one base than one good one for four bases, for that was exactly what he did.

Mr. Kelly Socks It.

He cut one over the plate and Mr. Kelly swung. The ball landed out in the left bleacher. Long George loped around the bases, driving in his two mates ahead of him and putting the Giants one run to the good. It was a most heroic blow, but it was a heart breaker to something like 8,000 men, women, and children who were gathered there and who had been having a most enjoyable time up to that moment.

Most of the excitement of the day was concentrated in that eighth inning. The Giants filled the bases with none out and then the Cubs turned a thrilling double play, by way of the home plate and first base, which apparently saved the ball game. The crowd hadn't finished their cheers when they were changed to groans, for in this crisis, when everything seemed bright, Mr. Kelly socked the ball.

Snappy Double Helps.

Possessing a two run lead doesn't inspire much confidence in these days of the lively ball. The Cubs had a two run lead when the eighth opened, but Frankie Frisch led off with a two baser down the left foul line. That upset Tony a bit and he walked Young who was most desirous of getting on the bases because two runs were needed to tie. Meusel cut one down to Grimm. A double play was in sight. Grimm dashed for the ball, fumbled and the bases were filled.

In this pinch, Terry bounced one to Tony, who fired to Hartnett, who fired to Grimm, and, presto, two men were out. Loud cheers. Of course Young moved to third and Meusel to second and there they were when Kelly socked the ball to bring them in and win the game.

The other run came in the second. Meusel walked and Terry singled. Kelly filed out to Brooks and Meusel took third after the catch from where he scored on Lindstrom's sacrifice fly. At all other times, Mr. Kaufmann was master.

Nehf Believes Dean.

Wayland Dean pitched six rounds for the Giants and Art Nehf finished. The Cubs hammered Dean for two in the second. Grigsby singled and Brooks doubled. Grigsby tallied on Grimm's out and Brooks came home when Kaufmann rolled to Frisch, forcing Hartnett, who had walked. In the sixth, with no one on, Heathcote poled a beaut over the right fence for a homer that seemed to clinch things. But Kelly spoiled the whole show.

The Brooklyn Robins come today.

LOGAN-IRVING DEFEATS QUINCY

With Gylling yielding only three hits, the Logan-Irving station yesterday won the baseball championship of the Postoffice league by beating Quincy station, 8 to 3, at Logan Square park. Traynor led the winners' attack with three hits, two being triples. Score:

LOGAN-IRVING	AB	R	H	PO	A	E	QUINCY	AB	R	H	PO	A	E
LaRocco, ss	4	0	1	0	1	0	Watson, lf	3	0	0	5	0	0
Wurth, rf	4	1	1	1	0	0	Hahn, rf	3	0	0	2	0	1
Traynor, 1b	4	2	3	9	0	0	Shelby, ss	3	0	0	2	2	1
Quinn, 3b	4	0	2	1	0	0	Hayes, 3b	4	1	2	2	1	1
Gylling, p	4	0	2	0	3	0	Fraser, cf	3	0	1	1	0	0
De Lahr, 2b	4	1	1	6	0	0	Gray, 1b	4	0	0	8	0	0
Ingram, c	4	0	1	10	0	0	Walsh, 2b	4	0	1	4	0	0
Madden, lf	3	1	2	2	0	0	O'Quist, c	3	0	0	6	0	0
Keating, cf	4	1	1	0	0	0	Franck, p	3	1	0	0	0	0
							Wallace, p	1	0	0	0	0	0
	39	6	15	38	0			27	3	3	35	3	

Quincy .....000 200 100—3
Logan-Irving .....002 120 30*—8

Two base hits—La Rocco, Three base hits—Hayes, Traynor (2). Struck out—Gylling, 7; Franck, 2; Wallace, 4. Bases on balls—Gylling, 2; Franck, 1.

Funeral Services Held for Sisler's Mother

Manchester, O., July 31.—(AP)—Funeral services were held here today for Mrs. Mary Sisler, mother of George Sisler, manager-first baseman of the St. Louis Browns. Mrs. Sisler died Wednesday.

UMPIRE RESIGNS.

New York, July 31.—(AP)—Daniel McDevitt, International league umpire for several years, has resigned to enter business in Philadelphia.

MOON MULLINS—SHE HAD TO HAND IT TO MOON

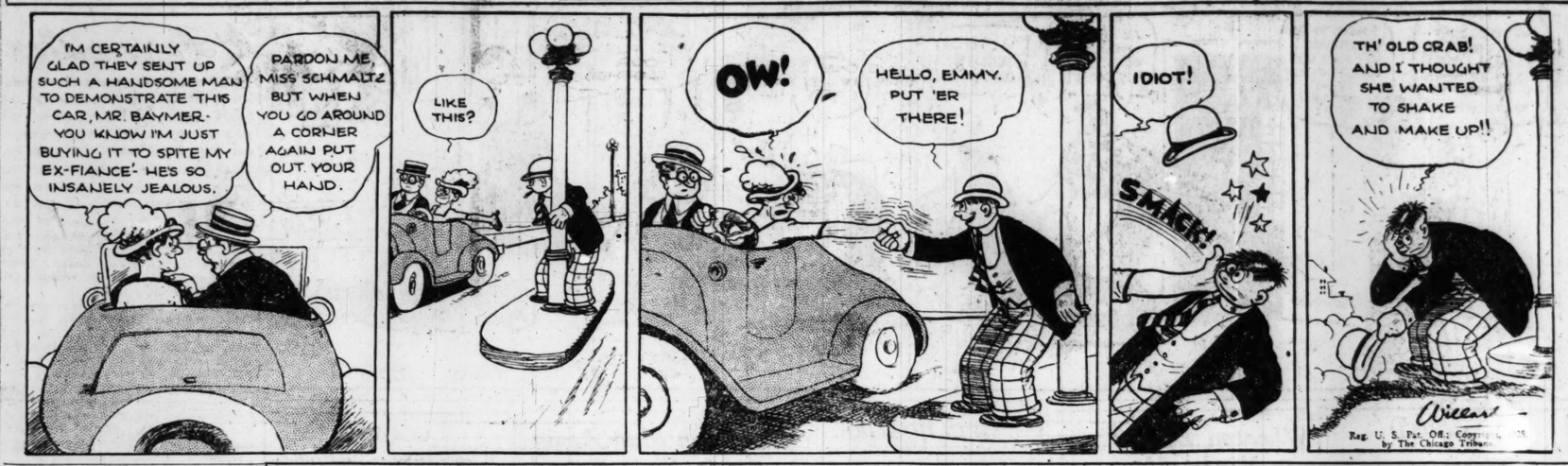

VANCE ON MOUND, SO ROBINS DEFEAT CARDS

St. Louis, Mo., July 31.—(AP)—Dazzy Vance pitched in his usual strike-out form and the Brooklyn Robins defeated the St. Louis Cardinals today, 9 to 4, thus ending the series with an even break. Vance's victory was his fifteenth of the season against six defeats. He fanned eight men.

Vance walked one man, then fanned the next three batters in the first inning. Toporcer, Hornsby, and Bottomley were the strike-out victims.

BROOKLYN	AB	R	H	PO	A	E	ST. LOUIS	AB	R	H	PO	A	E
Mitch'll, ss	5	1	3	6	0	1	Smith, cf-rf	4	1	0	4	0	1
Stock, 2b	5	1	1	4	0	0	Toporcer, ss	4	0	0	3	0	0
Wheat, lf	4	1	2	2	0	0	Hornsby, 2b	4	0	1	5	0	0
Four'r, 1b	3	2	0	8	0	0	Botto'y, 1b	3	1	1	11	1	0
Cox, rf	4	1	0	2	0	0	Hafey, lf	4	1	1	1	0	0
Brown, cf	5	1	3	4	1	0	Mueller, rf	4	0	2	1	0	0
Johns'n, 3b	5	0	0	5	0	0	Spinners, cf	0	0	0	0	0	0
Deberry, c	4	1	1	9	0	0	Bell, 3b	4	0	1	4	0	0
Vance, p	2	1	1	1	0	0	O'Farrell, c	3	1	2	3	0	0
							Dick'an, c	3	0	1	3	0	0
							*Reinhart	1	1	1	0	0	0
	37	9	11	39	1			34	4	10	43	0	

*Batted for Dickerman in 9th.

Brooklyn .....000 020 025—9
St. Louis.....010 000 012—4

Two base hits—Mueller, 2; Vance, Mitchell. Stolen bases—Smith, 2. Sacrifices—Hafey, Hornsby, Bottomley. Double play—Hornsby, Toporcer and Bottomley. Bases on balls—Vance, 4; Dickerman, 6. Struck out—Vance, 8; Dickerman, 2. Umpires—Hart and Moran. Time—2 hours.

REDS, 4; BRAVES, 3.

Cincinnati, O., July 31.—(AP)—With Jak May on the mound, Cincinnati won its seventh consecutive game by defeating Boston, 4 to 3. Although May allowed eight hits and gave seven bases on balls, he pitched remarked ball in the pinches. Roush scored the winning run on a wild pitch after he had tripled in the sixth inning. Score:

BOSTON	AB	R	H	PO	A	E	CINCINNATI	AB	R	H	PO	A	E
Banc'tas	3	0	1	7	1		Zitzm'n, lf	3	2	1	1	0	
Gautr'u, 2b	5	1	1	7	0		Pinelli, 3b	2	0	0	8	0	
Mann, rf	5	0	1	3	0		Roush, cf	5	0	1	1	1	0
Burrus, 1b	4	2	2	12	0		Walker, rf	2	1	1	1	0	
Felix, cf	5	0	0	2	0		Holke, 1b	3	0	1	12	0	
Rich, 3b	2	0	2	0	0		Critz, 2b	4	0	0	2	3	0
Harris, lf	4	0	0	2	0		Caveney, ss	3	0	1	6	0	
Gibson, c	4	0	1	4	0		Mingo, c	3	0	0	5	0	
Barnes, p	1	0	0	1	0		May, p	3	0	0	3	0	
*Neis	0	0	0	0	0								
Marq'd, p	0	0	0	0	0								
	37	3	4	38	1			34	3	8	38	1	

*Batted for Barnes in 7th.
†Padgett batted for Marquard in 9th.

Boston .....010 000 100—3
Cincinnati .....200 002 00*—4

Two base hit—Mann. Three base hits—Walker, Roush. Bases on balls—Barnes, 2; May, 7. Struck out—Barnes, 2; May, 3. Hits—Barnes, 8 in 6 innings. Losing pitcher—Barnes. Umpires—McLaughlin, Pfirman and O'Day. Time—1:38.

RED SOX TURN ON INDIANS AND WIN 7 TO 2 GAME

Boston, Mass., July 31.—(AP)—After having lost three straight to Cleveland, the Red Sox hit solidly behind the pitching of Wingfield and took the final game of the series today, 7 to 2. Good support also aided Wingfield. Score:

CLEVELAND.	AB	R	H	PO	E	BOSTON.	AB	R	H	PO	E
Jam'son, lf	4	1	0	1	0	Flagst'd, cf	4	2	2	4	0
McNally, rf	5	1	2	4	0	Ezzell, 3b	4	1	2	2	0
Speaker, cf	5	0	2	4	1	Boone, rf	5	1	3	3	0
Sewell, ss	4	0	1	4	0	Carlyle, lf	4	0	0	4	0
Burns, 1b	4	0	2	10	0	Wambs'g, 1b	4	0	2	10	0
Fewster, 2b	4	0	1	7	1	Rogell, 2b	4	0	0	5	0
Lutzke, 3b	4	0	0	1	0	Prothro, ss	4	0	2	3	0
Myatt, c	3	0	0	3	0	Picinich, c	3	0	1	2	0
Karr, p	4	0	2	1	0	Wingfield, p	4	1	1	5	0
	37	2	10	35	2		38	7	15	42	0

Cleveland .....002 000 000—2
Boston .....000 041 11*—7

Two base hit—Ezzell. Bases on balls—Karr, 2; Wingfield, 2. Struck out—Wingfield, 1. Umpires—McGowan and Owen. Time—1:45.

WHITE SOX SIGN TWO PITCHERS

[By Associated Press.]

Two right hand pitchers yesterday were signed by the Chicago White Sox. Both come from the Western association. The men are James Carroll and Wallace "Chief" Carney, an Indian.

Carroll has won ten games and lost seven and has a record of striking out a little better than eight men a game. "Big Jim" is 21 years old, weighs 180 pounds, and is more than six feet tall. Carroll was a member of the Muskogee club.

"Chief" Carney, who is a full blood Indian, has one of the best records ever established in the Western association. He was a member of the Ardmore club.

M'GINNITY MAY COACH DODGERS

St. Louis, Mo., July 31.—[United News.]—"Iron Man" Joe McGinnity refuses to rust. Retired only a few weeks from active service in organized baseball, McGinnity, at the age of 55, is prospecting for a job for the season of 1926 as pitching coach of the Brooklyn Dodgers. He discussed this ambition today with Wilbert Robinson, president of the Dodgers, who was an early contemporary of Joe but who hasn't played a game of ball for many years. McGinnity carried on as a bush league pitcher, maintaining a better average than most juveniles less than half his age until this season.

RAIN INTERRUPTS SEABRIGHT MEET

Seabright, N. J., July 31.—(AP)—Rain today caused the postponement of all play in the Seabright invitation tennis tournament, including the final men's singles match between Vincent Richards and James O. Anderson.

An attempt will be made tomorrow, if the weather permits, to hold all five final matches, with the men's singles probably scheduled in the morning, and the women's singles, bringing together Miss Helen Wills and Miss Elizabeth Ryan, in the afternoon. The other finals will be in the men's, women's and mixed doubles.

SMITTY—HE'S NOT GUILTY!

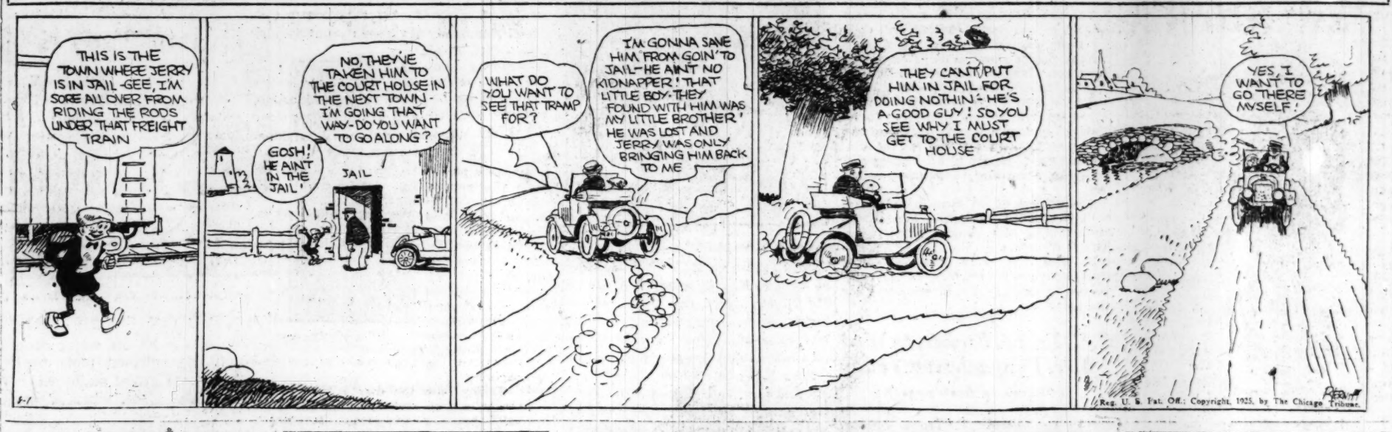

Major Standings

NATIONAL LEAGUE.

	W.	L.	Pct.		W.	L.	Pct.
Pittsb'gh	56	36	.609	Phila.	42	48	.467
New York	57	39	.594	St. Louis	45	52	.464
Cincinnati	51	44	.537	CHICAGO	41	54	.432
Brooklyn	46	45	.505	Boston	39	59	.398

YESTERDAY'S RESULTS.

New York	4;	Chicago	3
Cincinnati	4;	Boston	3
Brooklyn	9;	St. Louis	4
Philadelphia at Pittsburgh; rain.			

GAMES TODAY.

Brooklyn at Chicago. Boston at Cincinnati.
Phila. at Pittsb'h [2]. New York at St. L.

AMERICAN LEAGUE.

	W.	L.	Pct.		W.	L.	Pct.
Phila.	62	32	.659	St. Louis	48	50	.490
Wash.	60	35	.632	Cleveland	46	53	.465
CHICAGO	54	46	.540	New York	41	55	.427
Detroit	49	49	.500	Boston	29	69	.296

YESTERDAY'S RESULTS.

Boston	7;	Cleveland	2
Other games postponed; rain.			

GAMES TODAY.

Chicago at Phila. Detroit at Wash'gton.
St. Louis at Boston. Cleveland at N. Y.

Minor Leagues

THREE EYES LEAGUE.

	W.	L.	Pct.		W.	L.	Pct.
Peoria	57	34	.626	Danville	44	46	.489
Terre Haute	54	34	.614	Bloom'ton	41	46	.471
Evansville	45	42	.517	Quincy	36	51	.414
Decatur	45	45	.500	Springfield	33	57	.367

MISSISSIPPI VALLEY.

	W.	L.	Pct.		W.	L.	Pct.
C. Rapids	49	35	.583	Ottumwa	40	45	.471
Moline	48	37	.565	Marsh'wn	39	44	.470
R. Island	46	38	.548	Dubuque	38	46	.452
Waterloo	42	41	.506	Burl'ton	35	51	.407

PACIFIC COAST.

	W.	L.	Pct.		W.	L.	Pct.
San Fran.	75	41	.647	Portland	51	59	.464
Salt Lake	70	47	.598	Oakland	52	63	.452
Seattle	65	50	.565	Sacramento	44	72	.379
Los Angles	62	55	.530	Vernon	43	75	.365

YESTERDAY'S RESULTS.

AMERICAN ASSOCIATION.

Milwaukee, 7; Minneapolis, 2.
Kansas City, 6; St. Paul, 0.
Indianapolis, 6; Toledo, 5.
Columbus, 9; Louisville, 5.

THREE EYES LEAGUE.

Peoria, 12; Springfield, 1.
Terre Haute, 5; Evansville, 2.
Danville, 8; Decatur, 7.
No other game played.

MISSISSIPPI VALLEY.

No games scheduled.

INTERNATIONAL LEAGUE.

Syracuse, 4; Toronto, 3.
Reading, 6; Providence, 3.
No other games played.

MICHIGAN-ONTARIO.

Bay City, 9; Kitchener, 2.
No other games played.

WESTERN LEAGUE.

Wichita, 5; Des Moines, 4.
St. Joseph, 6; Denver, 1.
Oklahoma, 8; Lincoln, 7.
Omaha, 6—9; Tulsa, 0—1.

SOUTHERN ASSOCIATION.

Chattanooga, 15—6; Birmingham, 12—11.
New Orleans, 5; Memphis, 4.
Mobile, 4; Little Rock, 1.
No other game scheduled.

PACIFIC COAST.

Seattle, 4; Portland, 2.
San Francisco, 4; Vernon, 1.
Salt Lake, 7; Sacramento, 3.
Oakland, 4; Los Angeles, 3.

HAWKEYE STATE OAT GROWERS BREAK ALL RECORDS FOR YIELDS

BY FRANK RIDGWAY.

SIOUX FALLS, S. D., July 31.—[Special.]—Millions of bushels of oats have been poured through the thrashing machines in central and northern Iowa this week. Talloy box records are running so high in many cases that farmers are throwing their chests out and challenging the oat growers of the entire corn belt to beat their yields.

Down in Mahaska county, near Oskaloosa, Ia., a farmer with a yield of 87 bushels of oats to the acre wore the crown for a few days but yesterday he was dethroned and the crown was turned over to Tobias Swanson, Olin, Ia., who has a field of thirty-four acres that produced an average of 113.5 bushels to the acre or a total of nearly 4,000 bushels. Reports of from sixty and seventy bushels of oats to the acre are common.

In the northern counties the crop is running up to fifty bushels or more to the acre. Threshing is in full swing in Wright and Webster counties near Fort Dodge and oats are being hauled from the thrasher and sold at 35 cents a bushel.

Heavy showers in the northwest during the last few days revived the corn and gave the pastures a new start. During the latter part of this week temperatures have run extremely low for this time of the year, dropping down to 55 degrees Fahrenheit.

In driving northwest from Des Moines through Madrid, Webster City, Fort Dodge, Mason, Pomeroy, Storm Lake and Alta, we saw hundreds of acres of corn from seven to eight feet tall. By actual measurement many of the stalks go over the eight foot mark.

RAIN KEEPS SOX IDLE; TACKLE MACKS TODAY

BY IRVING VAUGHAN.

Philadelphia, Pa., July 31.—[Special.]—A large quantity of rain fell in Washington this morning, so Eddie Collins and his raiders made a hasty getaway for the home of the pacemaking Athletics, who are on the books for three games in the next four days.

RAY SCHALK. [TRIBUNE Photo.]

The white hosed mischief makers were all primed, even anxious, for a final shot at the tottering world's champions, but the scheming Clark Griffith was just as anxious not to play. The postponement will be disposed of as part of a double header when the Sox strike the capital city again in September.

Since leaving their own back yard the Sox have achieved the distinction of walloping both the Tigers and Senators in three out of four and now a lot of people are beginning to think that the Collins gang may bust loose and have something to say about the pennant when the race simmers down to a stretch finish.

A flag is almost too much to hope for because the Chicagoans are just about one reliable pitcher shy of being the class of the league.

The three battles here are going to be tough affairs for the Sox and for the starter tomorrow Boss Collins hopes to have either Ted Lyons or Mike Cvengros ready to provide the leaders a healthy argument. The team may be crippled, however, by the absence of Ray Schalk behind the bat. He twisted a knee when he slipped on a concrete drain in front of the stand at Washington.

SARATOGA RESULTS.

FIRST RACE—3 year olds and up, purse $1,200, 6 furlongs:

Superlette, 112 [M. Fator]	1-15	out	out
Royalette, 115 [L. Fator]		out	out
Maid at Arms, 112 [A. J'nson]			6-5

Time, 1:12 2-5. Fast Mail, Panic, Mirador and Battlefield ran.

SECOND RACE—Purse $1,000; 3 year olds and up, about 2 miles:

Hyng, 145 [W. Hunt]	8-5	3-5	1-3
Donnie Dear, 138 [Masters]		6-5	7-10
Bargold, 138 [J. McNair]			6-5

Time, 4:22 2-5. Chuckle, Trapstick, Gravity II., Loch Ayr, and Knight of Greenane ran.

THIRD RACE—Purse $5,000, 2 years olds, 5½ furlongs:

Samaraticus, 125 [Coltiletti]	7-2	6-5	3-5
Blockhead, 127 [Sande]		3-1	8-5
Fiddlesticks, 115 [McAtee]			8-5

Time, 1:06 3-5. Panhatian, Sport Royal, Imitator, Branzen, Sun Seeker, Chance Play, and Nichavo ran.

FOURTH RACE—Purse $1,000, 3 year olds and up, 1¼ miles:

Valador, 106 [J. Callahan]	5-1	2-1	Ev.
Mad Play, 129 [L. Fator]		Ev.	1-2
Cherry Pie, 107 [Ellis]			7-10

Time, 2:05 3-5. My Own, Spot Cash, and Ladkin ran.

FIFTH RACE—Purse $1,000, claiming, 3 year olds and up, 1 mile:

Opperman, 112 [Johnson]	9-10	1-4	out
Master Crump, 90 [Catrone]		4-1	8-5
Hidalgo, 94 [B. Thompson]			Ev.

Time, 1:38 4-5. Polynesia, King Colin, Flaron, and Delmor ran.

SIXTH RACE—Purse $1,000, 2 year olds, maidens, 5 furlongs:

Rush Away, 118 [McAtee]	7-10	1-3	1-6
Revelry, 118 [Thurber]		4-1	8-5
Rock Star, 118 [McAuliffe]			8-5

Time, 1:01. Ira Q., Thracian, Trapmint, Judicial, Jeff, Bucky Harris, Cockrill, and Remedy ran.

SARATOGA ENTRIES.

FIRST RACE—Claiming, 3 year olds and up, purse $1,000, 7 furlongs—Great Luck, 110; *Dream Maker, 110; Gold Button, 112; *Julie, 110.

SECOND RACE—Steeplechase, handicap, purse $2,000 added, 3 year olds and up, about 2 miles—Rip, 139; Fredden Rock, 130; Sea Ballad, 130; Tassel, 146; Upsal, 134; Carabinier, 153; Moseley, 130; Roatmin, 132; Thorndale, 140; Glen Reach, 150.

THIRD RACE—2 year olds, 6 furlongs, purse $10,000 — Biondin, 112; Pompey, 125; Flat Iron, 115; Canter, 122; Navigator, 125; Chapman, 115; Ursa Major, 115; Special Account, 112; Marche Militaire, 115; Post Time, 115.

FOURTH RACE—3 year olds, 1¼ miles, purse $3,500 added—Gold Stick, 114; Silver Fox, 131; Marconi, 111.

FIFTH RACE—Claiming, 3 year olds and up, 1 mile, purse $1,000—Maddenstown, 104; *Glasgow, 90; Normana, 107.

SIXTH RACE—Maiden fillies, 2 year olds, 5 furlongs, purse $1,000—La Ferte, 115; Rockfern, 113; Miss Stanley, 115; Tea, 115; Cores, 115; Christmas Morning, 115; Pincushion, 115; Beneficent, 115; Helvetia, 115; Quin Chin, 115; Asinia, 115; Black Maria, 115; Rosinia, 115; Early Vote, 115; Barluna, 115.

HAWKEYE STATE OAT GROWERS BREAK ALL RECORDS FOR YIELDS

BY FRANK RIDGWAY.

SIOUX FALLS, S. D., July 31.—[Special.]—Millions of bushels of oats have been poured through the thrashing machines in central and northern Iowa this week. Talloy box records are running so high in many cases that farmers are throwing their chests out and challenging the oat growers of the entire corn belt to beat their yields.

Down in Mahaska county, near Oskaloosa, Ia., a farmer with a yield of 87 bushels of oats to the acre wore the crown for a few days but yesterday he was dethroned and the crown was turned over to Tobias Swanson, Olin, Ia., who has a field of thirty-four acres that produced an average of 113.5 bushels to the acre or a total of nearly 4,000 bushels. Reports of from sixty and seventy bushels of oats to the acre are common.

In the northern counties the crop is running up to fifty bushels or more to the acre. Threshing is in full swing in Wright and Webster counties near Fort Dodge and oats are being hauled from the thrasher and sold at 35 cents a bushel.

Heavy showers in the northwest during the last few days revived the corn and gave the pastures a new start. During the latter part of this week temperatures have run extremely low for this time of the year, dropping down to 55 degrees Fahrenheit.

In driving northwest from Des Moines through Madrid, Webster City, Fort Dodge, Mason, Pomeroy, Storm Lake and Alta, we saw hundreds of acres of corn from seven to eight feet tall. By actual measurement many of the stalks go over the eight foot mark.

HAWTHORNE FORM CHART

*92609 FIRST RACE—Five and one-half furlongs. Purse $1,000. Two year olds. Claiming. Net value to winner $700, second $200, third $100.

Horse and jockey	Wt	St	¼	½	¾	Str	Fin	Owner	O	C	P	S
VIKING [W. Smith]	110	4	2h	2½	1½	1½	1h	A.E. Barrett	4	4	3-2	3-5
PRIV. SETH [J. Smith]	110	6	4h	4h	3h	2½	2h	E.M. Cowan	8	10	5	2
OUTLAWED [A. Mort'sen]	105	1	3h	3h	2h	3½	3h	B. Burman	2	3	1	2-5
BEN. H'NDLEY [C. Allen]	108½	8	6	6	5h	4h	4h	J.D. Wilson	5-2	5	4-5	1-3
BLK. ANGEL [B. Yelton]	105	2	1½	1½	2h	5h	5h	J.H. Lunberd	3	7-2	6-5	1-3
JOHN'S CHOICE [J. Eaton]	107	3	5h	5	6	6	6	Mrs. Paul & Co.	15	20	7	3

Time, :24 2-5, :50 1-5, 1:11. Winner, A. E. Barrett's br. c., 2, by Jack Staurt-Katherine B. Trained by W. Sims. Went to post at 2:29. At post 1 minute. Start good. Won driving, second same. Scratched: Sannatuga, Jimmie Walker, Katherine Dillon, Turner, Frazeer, Guinea Gold, Nona Marie, Runerva, Island Fairy, Cas Welch.

92610 SECOND RACE—Six furlongs. Purse $1,000. Three year olds and upward. Claiming. Net value to winner $700, second $200, third $100.

Horse and jockey	Wt	St	¼	½	¾	Str	Fin	Owner	O	C	P	S
PORTE DE ORO [J. Smith]	112	2	1h	1h	1h	1h	1h	L.E. Moore	13-5	13-5	1	2-5
BEAU. ADDIE [L. Eaton]	107	1	3h	3h	3h	2h	2h	J.J. Greely	5-2	13-5	1	2-5
MIT [J. Jones]	95	7	4h	2h	2h	3h	3h	J.T. Ragsdale	8	10	4	2
WHIFF [A. Mortensen]	101	6	6h	4h	4h	4h	4h	H.C. McConnel	6	7	5-2	6-5
SAVOY [C. Allen]	108	3	5	6h	5h	5h	5h	A.C. Bernard	6	7	5-2	6-5
WOOD CRY [K. H'gland]	106	5	6h	5h	6h	6h	6h	A.A. Baron	4	16-5	6-5	1-3
GUS R. NEW [M. Hugh]	103	8	7h	7h	7h	7h	7h	M. Grant	30	30	10	3
C. McDEVITT [J. Yelton]	106	4	2h	6h	8	8	8	Harrigan & H.	30	30	10	3

Time, :24 2-5, :49 4-5, 1:16 4-5. Winner, L. E. Moore's b. c., 4, by Honeywood-Envy. Trained by owner. Went to post at 2:58. At post 5 minutes. Start good. Won driving, second same. Scratched: Jack Trout, Ellen Jane, Monastery, Irish Lace, Plenty Coos, Warvona.

92611 THIRD RACE—Five and one-half furlongs. Purse $1,000. Three year olds and up. Claiming. Net value to winner $700, second $200, third $100.

Horse and jockey	Wt	St	¼	½	¾	Str	Fin	Owner	O	C	P	S
MARIONETTE [A. P'kens]	109	1	1h	1h	1h	1h	1h	T. Monahan	8-5	9-10	1-4	out
L. MARCELLIA [B. Yel'n]	102	2	3½	2h	3h	2h

CAREY SHOOTS PAR GOLF TO DOWN LYON, 6-5

THE CARDS

FOLLOWING are the cards of the championship match at Big Oaks yesterday:

MORNING.

Carey, out	564	343	334—35
Lyon, out	564	343	434—36
Carey, in	544	445	534—38—73
Lyon, in	544	566	523—42—78

AFTERNOON.

Carey out	454	233	535—34
Lyon, out	444	343	435—34
Carey, in	434	5	
Lyon, in	435	5	

BY MORROW KRUM.

Emerson Carey, 19 year old husky from Hutchinson, Kas., won the western junior amateur championship at the Big Oaks Golf club yesterday.

FRED S. LYON.

Carey defeated Fred S. Lyon of Pontiac, Ill., who is 15 years old, 6 and 5, in a match that was scheduled to extend over thirty-six holes, but which ended on the thirty-first green. Carey was exactly even with par for thirty-one holes; his total medal score being 123, which is the legal number of strokes for that distance at the Big Oaks course.

Such remarkable golf could not be beaten by Lyon, who needed 78 strokes for the morning round and 51 for the thirteen holes of the afternoon round. Lyon played well. Perhaps he had never played better than he did in the afternoon and had he set that pace in the morning, he might have won. But Carey wasn't to be defeated. Even a Bobby Jones would have trouble keeping even with par for thirty-one holes.

Both Start Poorly.

There was a fair sized gallery around the first tee when Lyon and Carey started out on the last battle of the tournament. Both boys drove far down the fairway. They halved the first hole and the second holes. Both played poorly on those holes. Then they got down to their jobs in earnest and they halved the next four holes in par. The battle grew warm and the gallery was thrilled.

On the sixth hole Carey got a par 3, and won the hole from the Pontiac youngster, who needed four strokes to sink the ball. They halved the eighth and on the ninth Lyon's tee shot landed in the side of a soft trap. His second shot buried the ball in the mud and his third buried it still farther. He picked up and the turn was made with the Kansas lad two up.

They halved the tenth, eleventh and twelfth and Carey won the thirteenth, fourteenth and fifteenth and was five up. The sixteenth was halved and Lyon put his seventeenth tee shot within three feet of the pin, sank it for a two and won the hole. But Carey retaliated by winning the eighteenth and the morning round ended with Carey five up.

Lyon Holes 40 Foot Putt.

There was the two hour wait, a recess that is always hard on the golfer who is down, and then they started out again.

The nineteenth hole was halved and Lyon sank a forty foot putt on the twentieth hole and was only four down. It appeared that there might be a chance for the Pontiac boy to come back and the gallery cheered.

The twenty-first hole was halved and then Carey won two holes in a row. His iron shots gave him two birdies. The twenty-fourth of the afternoon round was halved and Lyon won the twenty-fifth. The twenty-sixth and twenty-seventh holes were halved and the boys made the turn with Carey five up and both one under par for the first nine of the afternoon round.

The twenty-eighth and twenty-ninth holes were halved, and Carey won the thirtieth hole. They halved the thirty-first hole and the match was over—Carey was 6 up and there were only five holes to go.

Two Fathers Happy.

The fathers of both boys, James M. Lyon of Pontiac and Emerson Carey of Hutchison, Kas., followed their sons on the final round, and both were tickled with the result. One was glad his son had won; the other was pleased that his boy, three years the junior of the champion, had gone so far in the tournament.

During the day Joseph Polletti of Skokie won the playoff for the low medal trophy. He was tied with Donald Carrick of Scarboro, Ont., on the morning round and won the prize on the afternoon 18 holes.

DIEGEL RETAINS FIRST PLACE IN CANADIAN OPEN

Toronto, Ont., July 31.—(AP)—Playing in a strong easterly wind which resulted in high scoring, American and Canadian golfers in the Canadian open championship today failed to overtake Leo Diegel of Great Neck, N. Y., who added a 75 to his 69 of yesterday to retain first place by one stroke.

Walter Hagen of Pasadena, Fla., tying Bob Jolly of Niagara-on-the-Lake for low score today with a 74, took second place with a 36 hole score of 141. Other leading scores:

F. Sherrell, Saginaw, Mich., 72, 75—147; Miss Brady, Mamaroneck, N. J., 72, 75—147; A. Ray, Lambton, Toronto, 71, 77—148; J. Birkwood, Pasadena, Fla., 76, 75—150; [illegible] Thompson, Mississauga, Toronto, 76, [illegible]; Cyril Walker, Englewood, N. J., [illegible]—151; Willie McFarlane, Tuckahoe, N. [illegible], 78—152; C. H. Perkins, Brantford, [illegible], 78, 79—153; F. C. Williams, Grand [illegible], Mich., 77, 75—152; George Christ, [illegible]ster, 75, 77—152; *C. E. Somerville, [illegible]n Hunt, 75, 78—153; Bob MacDonald, [illegible], 77, 76—153; A. Piken, Fort William, [illegible]—153; Winifred Reid, Detroit, 77, 77—[illegible]; Al Watrous, Grand Rapids, 77, 77—154; [illegible] Murray, Montreal, 74, 80—154; Tom [illegible]rman, Sivanoy, 76, 79—155; *Joe Sullivan, Rosedale, Toronto, 75, 80—155. *Amateur.

Madisons and Pyotts to Play at Niesen Park Today

Many players well known to Chicago are with the Madison, Wis., team that plays Niesen's Pyotts at Niesen's park today and tomorrow.

GASOLINE ALLEY—THE PLUMBER OVERLOOKED SOMETHING

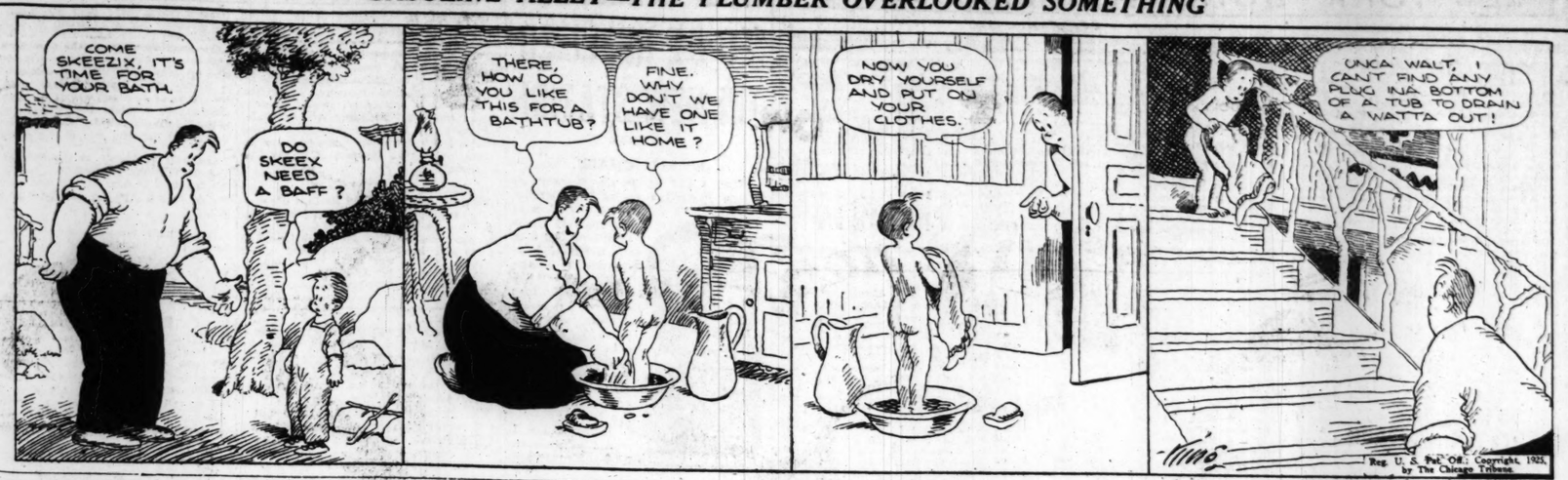

MRS. SMALLEY AND MARY CLARK IN FINAL

Mrs. Ralph N. Smalley present holder of the title and Miss Mary Clark, a Minnesota girl who learned her golf on her dad's course at the Minneapolis Country club, where he is the pro, will battle for the Women's Cook county open golf championship at Jackson park today beginning at 10 a. m. This pairing came about yesterday as a result of the semi-final rounds. Mrs. Smalley defeated Miss Edna Hierman of Lincoln park, 2 up, but had a mighty big scare before she did it. Turning 5 up and going along without a worry in the world, Mrs. Smalley soon found out she was in a golf game.

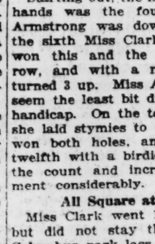

MRS. RALPH SMALLEY. [TRIBUNE Photo.]

Game 1 Up and 1 to Go.

Miss Hierman won the 10th, 14th, 15th and 17th and left the champion 1 up and 1 to go, and its hard to tell who was the more excited just at this critical time, Mrs. Smalley or the big gallery that had been trailing along. But gathering herself together, Mrs. Smalley drove far and straight on the home hole, got a nice approach and was down in a par 4 while Miss Hierman missed a putt for a half. She was not far enough up anyway to win and the half would have done her no good. After the game Mrs. Smalley said she learned not to loaf in a golf match, even after being 5 up on the turn. Their cards:

Mrs. Smalley, out	564	553	436—41
In	554	366	544—42—83
Miss Hierman, out	756	674	535—48
In	454	355	535—40—88

Miss Clark Beats Miss Armstrong.

A golfing treat was given the crowd that followed the Columbus park star, little Miss Ann Armstrong and Miss Clark. The latter won out of the home green after Miss Armstrong had dubbed her second shot and failed to get up far enough to halve the hole. It was nip and tuck all around. The approaching of both and especially the work on the greens by Miss Clark was well received by the crowd. The two girls drove about equal all around. Miss Clark, however, is a more finished player and her friends fully expect to see her win from the champion today.

Starting out, the first hole to change hands was the fourth, where Miss Armstrong was down in 4. But at the sixth Miss Clark started and she won this and the next three in a row, and with a medal card of 39 turned 3 up. Miss Armstrong did not seem the least bit dismayed over this handicap. On the tenth and eleventh she laid stymies to her opponent and won both holes, and then took the twelfth with a birdie 3. This evened the count and increased the excitement considerably.

All Square at Fifteenth.

Miss Clark went 1 up at the 13th, but did not stay there long as the Columbus park lass got out of a bad mess at the 15th, won the hole with a 6 and again they were all square. Then it was half and half for the 16th and 17th. Miss Clark had a nice second shot at the home green and was down easily in 4, her medal card for the round being 39—43—82, one under par. The cards:

Miss Clark, out	544	554	534—39
In	554	367	634—43—82
Miss Armstrong, out	544	455	655—43
In	443	466	635—41—84

Mrs. Wallace Is Victor.

In the championship consolation semi-finals, Mrs. Willaim Wallace defeated Mrs. Oscar Horn, 1 up, and will meet Miss Ellen Gibson, another Columbus Park girl, in the final today. Miss Gibson defeated Miss Lee Fogelson, 2 up.

Mrs. S. Hanrahan defeated Mrs. E. C. Burcky in the second flight, 1 up, in 21 holes, and Mrs. H. Owen won from Mrs. A. E. Sullivan, 2 up, putting Mrs. Hanrahan and Mrs. Owen in the final.

In the second flight consolation the winners in the semi-final rounds were Miss Eloise Kresse, who defeated Mrs. M. Moynihan, 7 and 6, and Mrs. A. M. Bressler, who took her game from Mrs. M. C. Macomber, 5 and 4.

LOCAL GOLF

THE Women's Western Golf Association will stage its annual junior championship tournament next Monday, Tuesday and Wednesday at the Beverly Country club. Miss Virginia Van Wie of the home club will be among the players, and Miss Dorothy Page of Madison, Wis., the present champion, is expected to defend the title.

Members of the Glen View club who have passed the 60 year age limit will play today in the qualifying round for the Maturity cup, the lowest eight reaching the match play bracket.

Members of the Olympia Fields club will start their annual championship tournament, the lowest thirty-two on the handicap list to be paired for match play.

The Glencoe Community Golf club will dedicate the second nine holes of its new course tomorrow.

In the women's team matches at Glen View yesterday North Shore had a score of 53; Evanston, 57½; Skokie, 53; Exmoor, 51; Glen View, 50½; Briergate, 58. Indian Hill defaulted. Mrs. Hennebery of Glen View showed 91 for low score.

WESTERN JUNIOR CHAMPION

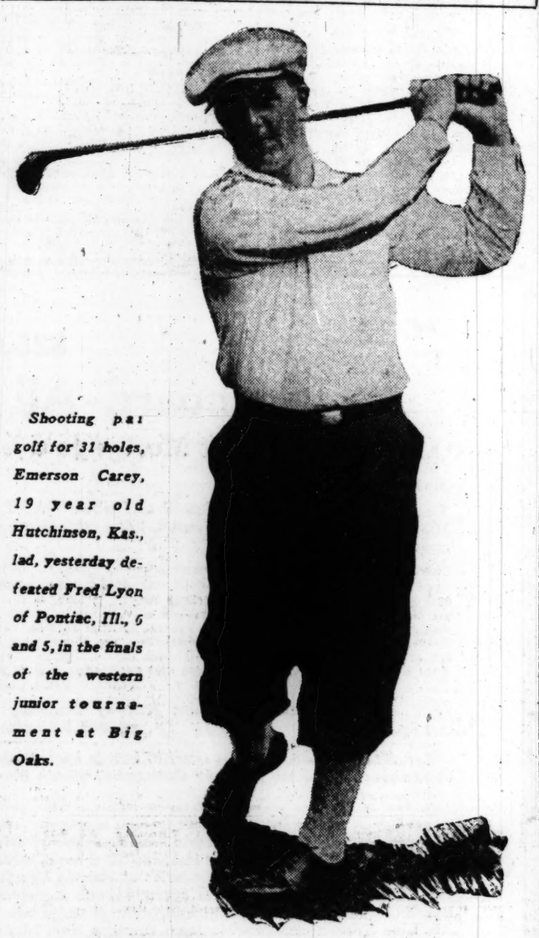

Shooting par golf for 31 holes, Emerson Carey, 19 year old Hutchinson, Kas., lad, yesterday defeated Fred Lyon of Pontiac, Ill., 6 and 5, in the finals of the western junior tournament at Big Oaks.

EMERSON CAREY.

IN the WAKE of the NEWS

EARLIER CHICAGO.

DEAR WAKE: For some years after the Chicago fire the Academy of Music on Halsted street presented some of the best shows in town, and it was packed nightly.

In one of the melodramas of the time a poor girl was lying in the snow on the street near a lamp post. To make snow the manager hired boys to sit up in the eaves and drop bits of paper. James Lynch and Fred Barlowe were two of these boys.

As the scene opened and Fred was throwing down bits of paper he spied an old trunk a few feet away from him. It contained old shoes and tin cans. A mischievous idea struck him, and soon it was snowing shoes and tin cans, to the great amusement of the audience and the great anger of the manager.

Barlowe afterward said he never touched ground until he landed in the middle of the street, where the manager's foot had propelled him. T. P. S.

In 1889, when Joun W. Kelly, "The Rolling Mill Man," was playing at Grenier's Lyceum on Desplaines near Madison, he came out in Prince Albert coat and silk hat, and announced that it was a mistake to call him a "rolling mill man," as he never WORKED in a rolling mill, although he was on the pay roll. John also explained that he wore his specs on the end of his nose to keep them from wearing out. Kelly, with his dry wit, was such a great drawing card that Tom Grenier acceded to his request that he be paid his salary in gold.

G. A. C.

* * *

Tonight.

I'll love and laugh and live tonight—
Tomorrow may never come!
I'll smile and chat and dance tonight,
And let my heart grow numb.

Though mingled music, mirth, and grief
Will while the hours of day,
Mayhap tonight a thief will steal
My reckless heart away!

But what care I? In mad delight,
Although my heart grow numb,
I'll love and laugh and live tonight—
Tomorrow may never come! ALLYNNE.

* *

Obeying the Law.

When the B. C. (meaning Boy Chum) drove his lady friend down to a "street end beach" of the north side, they discovered a sign which read, "Only Single Parking Permitted." So the couple drove away. "Tarzana."

* *

Bob Becker's Tuna.

We are so relieved that Bob Becker has landed a tuna. We hated to think of poor Bob out in the wilds of California, enduring all the hardships of Catalina island, with all expenses paid by the boss, and with instructions to stay until he caught it or them. We're only surprised he caught it or them so soon.

* *

I Call My Sweetie—

Detour, because she's so rough—Ouch

Kosh II.

Traffic Signal, because she always says "Stop!"—Burkie.

* *

This Wake Is Conducted By Harvey T. Woodruff. Help! Help!

* *

More Antiques.

This fellow See Kay ain't been nowhere. Davenport may have a wooden Indian maiden holding tobacco leaves aloft, but Keokuk has two in one block. Furthermore, I stuck a knife into both of 'em, and they ARE wood. Toreador.

* *

We've Stood and Gazed.

If you've never stood on the Hill at Madison and gazed down into the town beneath; if you've never watched the sun go down on old Mendota; if you haven't seen our pretty co-eds running to their 8 o'clocks; if you haven't stood beside old Abe Lincoln in front of Bascom hall, and seen the capitol in the distance, I say, sir, you've missed something.

The Vagabond Lover.

* *

Any Bids?

How much will you offer for Jack Kearns' 35 per cent share in all Jack Dempsey's earnings from ring bouts fought prior to September, 1926?

* *

Dumbbell Pomes.

There was a young lady from Venice
So exceedingly fond of lawn tennis;
She boiled in the sun
Till Tilden had won.
Saying, "Gehenna's a menace to tennis."

M. V. S.

* *

Encyclopedia Americana.

Paris Green—Sight seeing in the French capital.

A. E. H.

* *

Do You Remember 'Way Back When:

The famous "Gibson girl" and her large ostrich plume hats were in vogue?—B. A. P.

WEISS BREAKS MARK, BUT I. A. C. DROPS TO 2D

Seattle, Wash., July 31.—(AP)—The Cincinnati Y. M. C. A., with 22 points, led tonight after the third of four days of the national swimming championship of the Amateur Athletic Union. The Illinois Athletic club, Chicago, 19, was second, and the Roman pool, Miami, Fla., 10, third.

John Weissmuller, with 50.4 seconds, broke his world's record in the 100 yards free style today, but the Illinois Athletic club, Chicago, whose colors he carries, lost the lead in the championship.

Take Away I. A. C. Lead.

Two lads, Harry Glancy and Walter Laufer, advanced the Y. M. C. A., Cincinnati, which snatched away the superiority held last night by the Chicagoans.

Glancy won the meet's long grind, the mile free style, and Laufer took third place in this event, for which the time was 24:27.4. Les Smith, Olympic club, San Francisco, was second. Glancy added another first in the 300 medley, which he won in 4:4.2.

Des Jardines Wins in Diving.

The judges agreed in placing Pete Des Jardines, Roman pool, Miami, Fla., who was third at the last Olympic meet, first in the national ten foot fancy diving, with Al White, Olympic club, second. Other standings tonight were:

Olympic club, 7; Stanford university, 5; Chicago A. C., 3; Swimming club, Uniontown, Pa., 3; Crystal pool, Seattle, 1; Griffin natatorium, Chicago, 1; Athletic club, Los Angeles, 1.

TILDEN MAY BE ACQUITTED IF HE MENDS HIS WAYS

New York, July 31.—[United News.]—If William T. Tilden is willing to eat a fair sized platter of crow and promise never to hang a price tag on his tennis interviews again, the United States Lawn Tennis association probably will reach a verdict of "not guilty but don't do it any more" in the champion's trial on charges of professionalism.

Tilden, thus, may preserve his amateur status by admitting that he has a mistaken interpretation of the amateur rule that he helped to write, and giving assurances that he won't interpret it that way in the future.

The champion is expected to appear before the executive committee of the association tomorrow night and explain why he got around the rule against covering tournaments for the press by giving exclusive interviews to his syndicate.

YALE-HARVARD LEADS BRITONS IN TENNIS MEET

Newport, R. I., July 31.—(AP)—The combined Yale-Harvard tennis team went into the lead in their tournament with the visiting Oxford-Cambridge team today when the Americans won two of the three singles matches and two of the three doubles matches played on the courts of the Newport casino. The tournament standing now is: Yale-Harvard, 7; Oxford-Cambridge, 5.

Arnold W. Jones of Yale, captain of the American team, had an easy victory over J. T. Tarleton of Oxford, 6—0, 6—3.

Alden Briggs of Harvard won from E. H. Jonklaas of Oxford, 6—3, 2—6, 6—3. The single British victory was that of J. H. Van Alen, the American player for Cambridge, who defeated J. F. Whitbeck of Harvard, 7—5, 6—2.

Six singles and three doubles matches remain to be played tomorrow.

WIFE'S KIN TELLS M'QUILLAN'S LOVE FOR "MISS BRONX"

New York, July 3.—[Special.]—How "Hughey" McQuillan, pitcher for the New York Giants, professed his love for and intention to marry "Miss Bronx," prize beauty at Atlantic City, N. J., was alleged in an affidavit filed today in Mrs. McQuillan's suit for separation. The affidavit regarding "Miss Bronx," otherwise Helen Goebbel, was submitted by McQuillan's sister-in-law, May Agnes Tracy, of Worcester, Mass.

Justice Cropsey reserved decision on Mrs. McQuillan's application for alimony and counsel fees pending trial.

GRID LEAGUE TO HAVE 20 TEAMS

[By Associated Press.]

The National Professional football league probably will be expanded from 18 to 20 teams at the annual schedule meeting here tomorrow and Sunday.

President Joseph F. Carr of Columbus, O., said last night favorable action probably would be taken on the applications of Detroit and New York for membership. Billy Gibson, former manager of Benny Leonard, retired lightweight champion, is understood to be interested in the New York franchise.

This year's schedule probably will open on Sunday, Sept. 20, with the closing date on Dec. 20. Forfeits of $1,000 will be demanded from each team.

TOURISTS! CROSS IOWA ON NORTHERN ROUTES FOR SAFETY, COMFORT

BY J. L. JENKINS.

Storm Lake, Ia., July 31.—[Special.]—Safety and comfort lie in northern Iowa this year for the vacation-bound tourist headed for lakes of the northwest or the Yellowstone, while the central and southern counties of the state smother under their summer dust clouds or suspend traffic at the order of mud roads and slippery clay after every rain, the hard hitting good roads fans of the Iowa lake district collect their 100 per cent dividends on the perfect gravel and paved highways of their district.

This good roads development in Iowa lies to the north of a line drawn roughly from Clinton on the east through Council Bluffs on the west of the state. It does not include the famous Lincoln highway, the River-to-River road—now White Way 7, the Jefferson highway south of Des Moines, nor other familiar trails which hundreds of tourists have come to avoid in wet weather and during summer droughts.

It does include the Jefferson highway north from Des Moines to the Minnesota line, the increasingly popular Custer battlefield highway, the Grant highway northwest from Chicago and the Atlantic, Yellowstone and Pacific trail. All of these trails are either graveled or paved across the state and may be used twelve months in the year.

The Custer battlefield trail just now is coming in for the lion's share of popularity, thanks to effective promotional work all through Iowa and the Dakotas and the county coöperation in its improvement.

The Grant highway, completely paved from Chicago through Elgin, Rockford and Freeport to a point west of Stockton, picks up good gravel out of Dubuque and some thirty-five miles of concrete through Waterloo, joining the Custer at Webster City. The Iowa Lakes road, farther to the north, begins its improvement at New Hampton and runs west over solid concrete or gravel through Mason City, Algona and Srencer to Sioux Falls.

TODAY'S SPORT PROGRAM

BASEBALL.

Brooklyn at Cubs' park, 3 p. m.
White Sox at Philadelphia.

HORSE RACING.

Regular day's card at Hawthorne, 2:15 p. m.
Grand Circuit program at Aurora, Ill.

TENNIS.

Mississippi Valley tourney at Des Moines, Ia.
Oxford-Cambridge vs. Yale-Harvard at Newport, R. I.
Invitation tourney at Seabright, N. J.

GOLF.

Women's Cook county golf finals at Jackson park, 10 a. m.
Canadian open meet at Toronto, Ont.

SWIMMING.

National swim at Seattle, Wash.

JACKSON SIGNS TO BOX ANDERSON AT EAST CHICAGO

Tut Jackson, the colored fighter of Washington Court House, O., and Charley Anderson of the south side yesterday were matched to meet in the semi-windup to the Mickey Walker-Billy Wells bout at East Chicago next Friday night. In 1922 Jackson met Harry Wills and the Ohio fighter was sent to the cooler in the third round. Anderson is considered an excellent prospect by Manager Montgomery, and his future will be determined in this fight. Four other bouts complete the card.

KAPLAN-KENNEDY BOUT POSTPONED BY WET WEATHER

New York, July 31.—[Special.]—Rain today caused the postponement of the open air boxing show at the Bayonne stadium in Bayonne, N. J., in which Louis (Kid) Kaplan, world's featherweight champion, was to have appeared against Bill Kennedy of New Orleans in the featured event of 12 rounds. The show is scheduled to take place next Wednesday night, with the entire card to remain intact.

GLENNA COLLETT VICTOR AGAIN

Western Point, Groton, Conn., July 31.—(AP)—The Griswold trophy passed into the permanent possession of Miss Glenna Collett of Providence, R. I., today when, in one of the hardest fought matches in her career, she defeated Mrs. H. D. Sterrett of Hutchinson, Kas., 1 up, in the final round of the seventh annual women's invitation golf tournament at the Shenecossett Country club.

When matters looked far from bright for Miss Collett soon after the turn she found a four leaf clover and carried it between her lips for the rest of the match.

Kearns Turns Attention to Walker; To Meet Here

Los Angeles, Cal. July 31.—[Special.]—Jack Kearns today announced his intention to leave Sunday for Chicago, where Jack and his newest world's championship boxing charge, Mickey Walker, are scheduled to meet. Kearns expects to reach Chicago Wednesday and to confer with Mickey several days before the latter's bout with Billy Wells.

BECKER STARTS TALE OF LANDING A TUNA

BY BOB BECKER.
ARTICLE I.

Catalina Island, Cal., July 31.—[Special.]—When you have been trying to locate a school of tuna and have spent weeks on the job, you can imagine what a thrill there is in the news that such fish have been found. Such was our experience this week. An eastern fisherman scouting the seas in a speed boat which can make 25 miles per hour without much effort ran into a school about the same time that the albacore fishermen reported tuna some distance south of Catalina.

By way of proving there were fish, the speed boat angler brought in three. Then you should have seen the fishermen jump around as they tried to get accurate information from the discoverer of the tuna.

Baffled at First.

For three days the speed boat crew doled out nothing but misinformation, and we were baffled in our efforts to find the fish. Jimmy Jump, president of the Tuna club, also was up against it as he sailed around trying to locate the school. When you have several hundred square miles of water to hunt over, it's no easy trick to find tuna unless they are plentiful.

Finally, we secured accurate dope on the whereabouts of the fish which were reported just fair sized specimens, between 70 and 100 pounds. They were so far from Catalina that, without a speed boat, it would be necessary to figure on a two or three day trip. Capt. Chet had two bunks on his thirty-eight footer and was willing to guide us to the fish.

Load Up for Tuna Chase.

We put grub enough for two days on the boat. On ice we had a dozen flying fish for bait. Two complete heavy and light tackle outfits were in the hold, as well as a half dozen kites. We were taking no chances on being shy of anything that might be needed. Capt. Chet even loaded up with 300 gallons of gas, enough for several days of cruising. And then rolling up a tuna flag and hopefully tenderly placink it in a locker we started out with the idea of staying on the job until the peaky tuna had been found and quite thoroughly licked.

TEX TO MATCH TUNNEY-WILLS IF JACK FLOPS

New York, July 31.—[Special.]—Negotiations for a fight between Harry Wills and Gene Tunney next September to be billed, possibly as a world's heavyweight championship in the event Jack Dempsey should again be placed under the ban by the New York state athletic commission, were launched today by Tex Rickard.

The promoter, apparently desiring to be prepared to stake at least one big heavyweight battle this fall should Dempsey fail to come to a satisfactory agreement with the commission next Tuesday or the Wills challenge, held conferences today with both Paddy Mullins and Billy Gibbons, managers of Wills and Tunney, respectively.

Wether the fight is to be held at all, Rickard said, and especially if it is to be considered a world's championship affair, will depend, of course, on what transpires at next Tuesday's meeting of the commission when a final showdown on the Wills-Dempsey controversy is to be declared.

DEMPSEY WIRES N. Y. COMMISSION FOR MORE TIME

Los Angeles, Cal., July 31.—(AP)—Jack Dempsey today telegraphed the New York boxing commission asking its indulgence in the matter of his delayed appearance before it and flatly denying that he had "signed or consented to box any one other than Harry Wills."

In his wire Dempsey explained he was busy with arrangements for dividing his property with Jack Kearns, adding:

"Having not the least inclination to ignore your honorable body, for which I still hold proper respect, I request that consideration of match with Wills, with my appearance before commission, receive reasonable official attention.

"I have not signed nor agreed to fight any one as yet but Harry Wills."

HONORS EVEN IN CANUCK 'HENLEY'

St. Catharines, Ont., July 31.—(AP)—The Don Rowing club of Toronto and the West Side club of Buffalo, N. Y., today shared top honors in the final events of the second day's racing in the regatta of amateur oarsmen, each capturing thirteen points in ten events. The Argonauts of Toronto ran next with nine, while Detroit totaled seven.

Frank Aguayo Wrestles Ted Danks This Afternoon

Frank Aguayo, Mexican, and Teddy Danks, Canadian, mat stars, are fit and ready for their finish contest this afternoon at Transylvania hill, Indiana Harbor. There will be two other bouts, one including the light heavyweight champion, Arnold Minkley.

The first match will start at 2:30.

TAYLOR DEFEATS BUSHY GRAHAM IN AURORA BOUT

TRIBUNE DECISIONS

Decisions of Tribune boxing representatives are:

At Aurora, Ill.—Bud Taylor beat Bushy Graham [10]; Jimmy McDermott beat Archie Bell [6]; Dan Davis beat Joe Lammania [6]; Jack London beat Jack Eagle [4]; Johnny De Coursey beat Jim Lawson [4]; George Mavis beat Lawrence Larson [4]; Mack Defino and Johnny Croaks, draw [4].

At New York—Frankie Genaro beat Hilley Levine, foul [11].

At Boston—Jack Sharkey beat King Solomon [10].

At Cincinnati, O.—Tony Larose beat Flash Willard. [10]; Red Roberts knocked out Lefty Halloran [1]; Vic Ross beat Teddy Royce [4]; Joe Garst beat Johnny Kubeck [4]; Dudley Ring beat Mike Susnell [4].

At New Orleans, La.—Charlie Rodriques beat Ray Scharffer 10]; Louis Hill knocked out Big Boy Peterson [7]; Ray Guiotta knocked out Johnny Sunseri [3].

At Tulsa, Okla.—Harry Greb knocked out Otis Bryant [3].

BY WALTER ECKERSALL.

Flooring his opponent for a count of nine in the first round and showing more gloves than many of the ring sharps knew had been manufactured, Bud Taylor, Terre Haute bantamweight, last night defeated Bushy Graham of New York in the windup of the boxing show at Aurora.

BUD TAYLOR. [TRIBUNE Photo.]

The bout opened at a furious pace. Midway in the first round Taylor sent Graham to the canvas with a left uppercut. Bushy got to his feet at the count of seven, but dropped down again, without being hit, to take advantage of the extra toll. He should have been disqualified and Taylor credited with a technical knockout, but Referee Jimmy Gardner permitted the bout to continue.

Knockdown Furnishes Thrill.

That knockdown was the big moment of the fight and was the deciding factor in shaping victory for Taylor. In the ninth Graham caught Bud off balance with a sharp right to the side of the head, and the Terre Haute battler went down, but he was up before a count could be started. He offset this break in the final round by cutting Graham's cheekbone under the right eye.

Taylor was on the offensive most of the way. He carried four of the rounds and Graham had an advantage in two. The others were even. It was one of the fastest bouts in the Chicago district this summer. Taylor weighed 119½ and Graham 119.

Star Bout on Early.

The "windup" was put on after two rounds of the third preliminary because of threatening weather. Rain fell intermittently, but the heat of the Taylor-Graham battle made the fans forget the chill and the damp.

In the six round semi-windup Jimmy McDermott of Terre Haute, a stablemate of Taylor, won from Archie Bell of New York. Bell finished strong, but wasn't able to overcome McDermott's early advantage.

George Mavis of Sycamore won all the way from Lawrence Larson of Moline in a four rounder and Jack London had little trouble in outpointing Jack Eagle in another four spot. The latter pair are of the west side.

Johnny De Coursey, St. Paul featherweight, beat Jim Lawson of Elgin; Don Davis of Los Angeles beat Joe Lammania of Utica, N. Y., and Mack Defino of the west side and Johnny Croaks of South Chicago fought a draw in the other preliminaries.

Gate receipts were $11,000.

BERNICE WALL, MISS HADFIELD IN GOLF FINAL

Kenosha, Wis., July 31.—[Special.]—Play for title of Wisconsin Women's State championship at 18 holes features tomorrow's program with Miss Bernice Wall, Oshkosh, defending champion, pitted against Miss Frances Hadfield, Blue Mound, at the Kenosha Country club.

In the semi-finals today Miss Wall eliminated Miss Dorothy Page, Western junior champion, 1 up on the 18th green, and Miss Hadfield disposed of Mrs. C. C. Russell, Milwaukee, 5 up and 3.

At the business meeting it was voted to hold next year's event at Tripoli Country club, Milwaukee. Officers are Mrs. Byron Abert, Tripoli, president; Miss Bessie Green, Milwaukee, vice president; Mrs. H. C. Miller, Racine, secretary-treasurer.

MISS HULL WINS INDIANA MEET

South Bend, Ind., July 31.—[Special.]—Miss Naomi Hull of Kendallsville, a physical director in the South Bend schools, today won the Indiana woman's golf championship on Chain o' Lakes course, South Bend Country club. She defeated Mrs. Walter J. East of Chain o' Lakes four up and three to play. It was the final round of the state tournament, which opened Monday. Mrs. Scott Snyder, Fort Wayne title holder, lost on the second day of play. The finalists played in a downpour of rain.

"First time I ever made par on this hole."
"Well, if you keep on sinking twelve-foot putts, I will have to credit the improvement in your game to that Good-year ball you're playing."

75c

In Golf Balls, too
GOOD YEAR
Means Good Wear

HEAL SKIN DISEASES

Apply Zemo, Clean, Penetrating, Antiseptic Liquid

It is unnecessary for you to suffer with Eczema, Blotches, Ringworm, Rashes, and similar skin troubles. Zemo will usually give instant relief from itching torture. It cleanses and soothes the skin and heals quickly and effectively most skin diseases.

Zemo is a wonderful, penetrating, disappearing liquid and is soothing to the most delicate skin. It is recommended for daytime use because it doesn't show. Get it today from any druggist and save all further distress. Trial bottle, 35c; large size, $1.00. Zemo Soap, 25c.

zemo
FOR SKIN IRRITATIONS

GENERAL MOTORS TO LEAD CUT IN PRICE OF CARS

BY O. A. MATHER.

With every assurance that this year will be the most profitable in its history, the automobile industry is preparing to divide prosperity with motorists by a further lowering of prices. The General Motors corporation this week names new prices on its Cadillac and Buick cars and this is expected to be followed by other manufacturers.

"In several outstanding instances prices are being lowered, but this is a condition that the industry has come to expect with the introduction of new models," Automotive Industries says. "It is unlikely the reductions will seriously affect earnings, as the factories are being run on a higher plane of economy than ever before and a good volume of business can be expected to follow the attractive prices now being established."

Studebaker Sets Sales Record.

The Studebaker corporation issued its semi-annual report yesterday and added new evidence of the prosperity of the automobile industry. Sales for the three months ended with June broke all previous quarterly records, while profits were the second best, being exceeded only in the second quarter of 1923. Sales for the last quarter were 42,034 cars for $51,264,542, compared with 28,152 cars for $35,502,735 a year ago. Sales for the half year were 71,971 cars for $86,569,763, compared with 57,587 for $71,106,226 for the first half of 1924.

Net profits for the quarter were $6,515,268, equivalent to $2.40 a share on the common stock, while profits for the half year were $10,122,048, equivalent to $5.24 a share, which is considerably more than the full year's dividend of $4 a share. Net profits in the second quarter of last year were $4,030,010, or $2.07 a share, and for the half year were $7,572,269, or $3.88 a share.

Net Assets Near $100,000,000.

"The business outlook for the last half of this year is most promising," President A. R. Erskine says. "More cars were produced and sold in July than in any previous July in the corporation's history, while sales and net profits for the third quarter promise to be double those of last year."

Preferred stock to the extent of $165,000 was retired during the second quarter, all bank loans were retired, inventories were sharply reduced, working capital and cash were increased, and actual net assets practically reached the $100,000,000 mark. Net surplus was increased $6,080,326 to $36,293,529. The common stock book value on June 30 was $48.79 a share, excluding good will. The balance sheet as of June 30 shows total current assets of $53,538,821, compared with $49,399,055 on Dec. 31, 1924. Current liabilities are $13,053,462, compared with $15,672,731 six months before.

Ward Sales Increase.

News of general trade continued cheerful yesterday. Farmer prosperity again was shown by the monthly report of Montgomery Ward & Co., the big mail order house. July sales were $10,842,762, an increase of 25.3 per cent over a year ago and exceeding any previous July in the company's history. Sales for the seven months this year totaled $52,263,557, an increase of 10.54 per cent over the same period last year, and marked the best period for any year.

Chicago bank clearings for the seven months ended yesterday made a new high record of $20,859,000,000, an increase of $1,504,000,000 over the previous record in 1920. The total also marked a gain of $2,530,000,000 over the same period last year. Clearings for July also established a record for that month at $3,116,100,000, an increase of $329,900,000 over a year ago.

CORPORATION EARNINGS

GENERAL CIGAR.

For the six months ended June 30, net income was $1,007,565 after charges and federal taxes, equal after preferred dividends and debentures preferred dividends to $4.14 a share on $18,104,000 common stock, against $1,182,830, or $4.88 a share, in first half of 1924.

Net income for second quarter of 1925 was $698,936, equal to $3.15 a share, against $308,629, or 99c a share, in preceding quarter.

PUSH TERMINAL.

For June 30 quarter, including subsidiaries, surplus was $397,856 after interest, federal taxes, depreciation, etc., against $351,665 in the preceding quarter and $326,930 before depreciation in the second quarter of 1924. For six months surplus was $749,521 after depreciation, interest, taxes, etc., against $663,283 before depreciation in the first half of 1924.

FAIRBANKS-MORSE.

For quarter ended June 30—

	1925.	1924.
Gross income	$3,829,779	$3,094,116
Expenses	1,567,541	1,236,409
Depreciation	209,334	207,060
Pension fund	24,299	23,523
Net income	1,028,604	627,123
Federal taxes	130,575	69,013
Divs on 6% pfd		15,834
Divs on common	131,706	85,840
Net surplus	239,766	239,729
	526,555	217,602

AMERICAN BOSCH MAGNETO.

For six months ended June 30, net income $941,803, after interest and depreciation, but before federal taxes, equal to $1.75 a share on 136,266 no par shares of stock, against $179,880, or $1.34 a share, on 96,000 shares in first half of 1924.

Per June quarter net income $165,263 before federal taxes, or $1.19 a share, against $76,632, or 55c a share, in preceding quarter, and $29,451, or 30c a share, in June quarter, 1924.

SUGAR MARKETS.

NEW YORK, July 31.—SUGAR—RAW—Quiet today and, in absence of business, prices were unchanged at 4.27c for Cuban, duty paid. Raw futures opened unchanged to 1 point higher but eased off later, closing unchanged to 1 point net lower. Refined market was unchanged at 5.20@5.40c for fine granulated. Prices follow:

	Sales, tons.	High.	Low.	Close.	Close.	Prev.
September	5,850	2.58	2.55	2.56		2.57
December	7,050	2.73	2.71	2.71		2.73
January	2,900	2.75	2.73	2.73		2.75
March	2,050	2.80	2.78	2.78		2.79
May	2,550	2.89	2.87	2.88		2.83

COFFEE MARKETS.

NEW YORK, July 31.—COFFEE—Futures opened at 4 to 25 points advance, and closed with net gains of 7 to 29 points. Spot moderately active, prices steady. Rio 7s, 20¼c; Santos 4s, 23@24c. Cost and freight offers steady, including part Bourbon 3s and 5s at 21½@21½c. Brazilian port receipts, 44,000 bags; Judiahy, 20,000. Prices follow:

	Bags.	High.	Low.	Close.	Close.	Prev.
Sept.	25,250	18.30	18.05	18.28		17.99
Dec.	27,250	16.15	16.00	16.08		15.65
March	17,650	15.00	14.85	14.95		14.60
May	6,250	14.30	14.15	14.19		13.90

IN FOREIGN STOCK MARKETS.

LONDON, July 31.—Bar silver, 32d per ounce; money, 4½ per cent; discount rates: short bills, 4¾ and 4¼ per cent; three months' bills, 4¼@4 5-16 per cent.

PARIS.—Prices were firm on the bourse today. Three per cent rentes, 49 francs 70 centimes; exchange on London, 102 francs 95 centimes; five per cent loan, 58 francs 90 centimes; dollar was quoted at 21 francs, 9½ centimes.

COTTONSEED OIL.

NEW YORK, July 31.—COTTONSEED OIL—Closed at net losses of 4 to 9 points. Tenders 1,100 barrels. Sales 12,100 barrels. Prime crude nominal; prime summer yellow, 11.65c bid; September closed 11.83c; October, 11.46c; December, 10.74c; January, 10.80c, all bid.

NEW YORK · BOND · TRANSACTIONS

GENERAL BOND MARKET.

FOREIGN.

No. thou.		High.	Low.	Close.
7	Arg Gov 7s 1927	103	102⅝	102⅝
9	do 6s 1957 A	96¼	96	96
8	do 6s 1958 B	96	95⅝	95⅝
58	do S F 6s 1959	95⅞	95⅝	95⅝
39	Aust Gov 7s 1943	99¼	99	99
210	Australia 5s 1955	99½	99½	99½
1	Belgium 8s 1941	106⅞	106⅞	106⅞
37	do 7½s 1945	109	108⅝	108⅝
41	do 7s 1955 ctf	98	98	98
13	do 6½s 1949 rcts	91⅛	90¾	90¾
48	do 6s 1955 rcts	85⅞	85⅝	85⅞
10	Bergen 8s Nor 1945	113⅛	113⅛	113⅛
1	Bogota 8s 1945	94⅝	94⅝	94⅝
81	Bolivia Rep 8s 1947	96	95⅝	95⅞
9	Bordeaux City 6s '34	83⅞	83⅝	83⅞
17	Brazil 8s 1941	98	97⅝	97⅝
6	do Cent Ry 7s 1952	82¼	82⅛	82⅛
3	Buenos A 6½s B '55	97½	97¼	97¼
2	Camag Slg Ist 7s '42	91	91	91
11	Canada 5½s 1929	102⅛	102⅛	102⅛
3	do 5s 1952	102⅛	102⅛	102⅛
5	Chile 8s 1926	102⅜	102⅛	102⅛
2	do 8s 1941	108⅝	108⅝	108⅝
1	do 8s 1946	111¼	111	111
17	do 7s 1942	107⅛	107⅛	107⅛
6	Copenhagen 5½s '44	100½	100¼	100¼
16	Cuba 5½s 1953	98⅛	97⅞	97⅞
25	do 5½s 1914	100½	100½	100½
8	Czechoslovak Rep 8s	99	99	99
2	Danish M Ss A '46	110	100	100
9	do 8s B 1946	111¾	111¾	111¾
4	Denmark Kg 8s '45	110½	111	111
17	do 8s 1942	103	102⅝	103
5	Dom Rep 5½s 1942	96	96	96
2	Finnish 6½s '54 A	89½	89½	89½
1	do 6½s 1954 B	89½	89½	89½
7	Dutch W I 6s 1947	102¼	102¼	102¼
1	do 6s 1962	102¼	102¼	102¼
10	do 5½s 1953 Mar	100½	100½	100½
19	do 5½s 1953 Nov	100⅝	100½	100⅝
4	El P W Ger 5½s '50	87¼	87¼	87¼
3	Finland 6s	86	85⅞	86
7	do 7s 1950 ctf	94½	93¾	93¾
89	French Rep 8s '45	102½	102	102
88	do 7s 1949	90⅝	90¼	90¼
19	do 7½s 1941	99⅞	99⅝	99⅝
1	Framer 7½s 1942	93¼	93¼	93¼
34	Ger Ex L 7s '49 rc	96⅛	96⅛	96⅛
16	Ger G E 7s '45	93¼	93	93¼
9	Gt C E P Jap 7s '44	90½	90	90¼
20	Greek 7s 1964 rcts	86¾	86	86¾
9	Haiti Rep 6s 1952	96¼	96	96¼
13	Holland A Line 6s '47	88⅞	88⅞	88⅞
116	Hungary 7½s 1944	91¾	91¾	92¼
13	Ind Bk of Jap 6s '27	99½	99¼	99¼
17	Int Rys Cen A 5s '72	77	77	77
21	Jap Gov 6½s 1954	92¼	92¼	92¼
6	do 2d 4s 1931	83⅜	83⅜	83⅜
21	Jurgens 6s 1947	100½	99⅞	100
14	Lyons City 6s 1934	84	83⅝	83⅝
6	Marseilles 6s 1934	83⅞	83⅞	83⅞
11	Mexico Ry 1904 asst	19¾	19	19⅞
2	do 4s 1910 Lar asst	22¼	22¼	22¼
10	do 4s 1910 Sma asst	20½	20½	20½
10	do Irreg 4½s 1943	16	16	16
2	Montevideo 7s 1952	95¼	95¼	95¼
14	Netherlds 6s 1954	103	103	103
4	Oriental D Ltd 6s '53	108	107⅞	108
16	Oslo 6s 1955 ct	85½	85½	85½
26	Nord Ry 6½s 1950	97⅜	98	97⅜
25	Norway Kgd 8s 1940	82	82	82⅜
116	do 6s 1945	110⅜	110⅜	110⅜
16	do 6s 1944	100⅜	100⅛	100⅜
22	do 6s 1952	100⅜	100⅛	100⅛
59	do 5½s 1965	101½	101	101½
2	Panama Rep 5½s '53	100⅜	100⅜	100⅜
10	Paris L & M 7s 1954	85	84¾	85
4	Paris Or Ry 7s 1954	77	76¾	77
2	Peru 8s 1944	84¾	84	84
35	Poland 8s '50 rcts	100¼	100¼	100¼
2	do 6s 1940	87⅝	88	88
4	Prague Gr 7½s 1952	93¼	93¼	93¼
2	Qnsld State 7s 1941	110⅝	110⅝	110⅝
2	Rima Steel 7s 1955	88¼	88¼	88¼
5	Ro Gr de S 8s '46	95⅝	95⅝	95⅝
4	Rio de Jan 8s 1946	94	94	94
5	do 8s 1947	93⅜	93½	93½
5	Rotterdam 6s 1964	103	103	103
1	Salvador 8s 1948	104½	104½	104½
11	Saxon P Wks 7s '45	91⅝	91¼	91¼
1	Sao Paulo S 8s 1936	103½	102¾	102¾
8	do 8s 1950 rcts	103¼	103¼	103¼
1	Seine France 7s '42	88¼	88¼	88¼
4	Serbs C & Sl 8s 1962	88⅜	88¼	88¼
60	do 5½s 1954 ctfs	100¼	100¼	100¼
2	Swiss Con 8s 1940	116	116	116
35	Swiss Gov 5½s '46	102	101⅞	102
2	Tokio City 5s 1952	67¼	67½	67½
31	UKGB&I 5½s '20	117¼	117¼	117¼
14	do 5½s 1937	105	105	105
13	Uruguay 8s 1946	109¼	109¼	109¼
6	Zurich Cy 8s 1945	108⅛	108⅛	108⅛

DOMESTIC

1	N Y Cy 4½s '57 Nov	107	107	107
12	Ajax Rub 8s 1936	101	100⅞	100⅞
1	Alco c d 6s B '25	4¼	4¼	4¼
44	Am Ac Ch 7½s 1941	103½	103⅛	103⅛
3	Am Chain deb 6s '33	98	98	98
1	Am Smelt & R 5s '47	97⅞	97⅞	97⅞
13	Am Sug 6s 1937	102¾	102¼	102¼
23	Am T&T cv 6s '25	131⅛	131⅛	131⅛
42	do 5½s 1943	103	102⅞	103
14	do col 5s 1946	101¾	101¼	101¼
59	do S F 5½s 1960	96⅛	95¾	95⅝
30	do col 4s 1929	97¼	96¾	97¼
13	Am WW&E 5s 1934	95⅞	95⅝	95⅝
3	Am W Pap 6s 1939	57	57	57
1	do 6s ct	57	57	57
43	Anaconda C M 7s '38	101½	101½	101⅝
34	do 6s 1953	100¼	100¼	100¼
47	And C 7s '43 50% pd	98⅜	98⅜	98⅜
1	Ann Arbor 4s 1995	74½	74½	74½
4	Ar & Co r e 4½s '28	89¼	89¼	89¼
40	do of Del 5½s 1943	94	93½	93½
57	AT&SF gen 4s '95	89¾	89	89
1	do adj 4s 1995	83	83	83
2	do adj 4s stpd 1995	83¼	83¼	83¼
1	do cvt 4s 1905	82⅞	82⅝	82⅞
3	Atl & ChaL 4½s '44	97¼	97¼	97¼
12	ACL Line r 5s '52	85⅞	85⅞	85⅞
2	Atl Ref deb 5s '37	99⅜	99⅜	99⅜
1	Atl & Y 1st gl 4s '49	77½	77½	77½
32	Balt & O 6s '20	103	102⅝	103
50	do ref & gen 6s C'95	102¼	102	102¼
28	do 1st gold 5s '48	100½	100½	100¼
7	do ref 5s '95	90	90	90
42	do cvt 4½s '33	92¾	92	92
3	do gold 4s '48	87⅞	87⅞	87
1	do4sPLE&WV div '41	85½	85½	85½
80	do 4sNWLiw div 5s ct	96⅜	95⅝	96
1	Barnsdall A '31	105¼	105¼	105¼
11	Bell T of Pa 5s '48	103½	103½	103½
1	Beth S 1st ext 5s '26	100¼	100¼	100¼
20	do con 5s '48	94	93⅞	93⅞
3	do con 5½s '33	87½	87⅝	87⅝
13	do p m 5s '39	93	93	93¼
9	Bing & Bing 6½s '50	94¼	94¼	94¼
9	Botany 6½s '34	95¾	95¾	95¾
8	Br Hill St 5½s '42	100	99⅞	100
99	Br Ed 5s '49	95⅝	95⅝	95⅝
75	Br Man Tr 6s '66	101¼	101	101
1	Buff R&P 4½s '57	89¼	89¼	89¼
20	Bush Ter bldg 5s '60	86	85⅞	85⅞
2	Cahan Ry 7s '40	116	116	116
2	do 6½s '46	117	117	117
7	Car C & O 6s '52	107⅝	107⅝	107⅝
15	do 5s '38	101½	101¼	101¼
1	Cen Gas R 6s '29	103¼	103¼	103¼
1	Cen Leath f 6s '45	100	100	100
11	Cen Pa rfd 4s '49	87¼	87¼	87¼
5	C BR&SCo ofGa5s'37	97¼	97¼	97¼
1	Ch & O cv 5s '46	105⅜	105⅜	105⅜
10	do cv 4½s '92	90⅜	90¼	90⅜
17	do cv 4½s '30	98⅛	98	98
20	do 3½s '50	48¾	48¾	48¾
18	CB&Q 1st & rf 5s '71	102¼	101⅞	101⅞
26	do ext 4s Neb dv '27	99⅝	99⅝	99⅝
27	Ch & E Ill gen 5s '51	74¼	74	74
13	Ch Gr West 4s '58	63¼	63	63
1	Ch & Ind & L 6s '66	102⅜	102⅜	102⅜
1	do 4s '56	74½	76	76
19	CM&StPistscds '34	104	103½	103⅜
13	do cv 4½s '32	48¼	48¼	48½
16	Chic Rys Co 5s '27	75⅞	75⅝	75⅝
107	C R I & P gen 4s'88	83½	83¼	83½
28	do rfg 4s '34	86¼	86	86
1	C St L&NO 3½s '51	73⅝	73⅝	73⅝
1	C U St 6½s sr C '63	117⅞	117⅞	117⅞

WEEKLY TRADE REVIEWS

Marshall Field & Co. say:

"Current wholesale distribution of dry goods failed slightly to reach the volume of last week but exceeded by a large margin that of the corresponding period last year. Road sales were greater than both last week and the same week a year ago. There were more customers in market than during the corresponding week in 1924. Collections showed a small decrease from the figures for the same period last year."

The John V. Farwell company says:

"Wholesale dry goods shipments are in excess of corresponding week last year. Road orders are about the same as during final week in July, 1924. Prices of raw flax have stiffened considerably during past four weeks. Tow yarns also show slight advance. Stronger cotton and cotton goods market. Mills have advanced price on some blankets. Buyers in market in larger numbers than during July of last year. Collections fair."

Armour & Co. say:

"Beef trade continues to be subjected to the unusual situation created by a dearth of good cattle. On the other hand, liberal supplies of grass cattle reached the market and sold at relatively high prices. Pork trade is about steady. The demand for pork remains well distributed and at steady prices. Cured pork is moving with its accustomed seasonal activity. Export trade has been quiet."

U. S. FIRMS WIN PIPE CONTRACTS.

U. S. Cast Iron Pipe and Foundry, and Warren Pipe and Foundry, a subsidiary of Republic Steel, outbid foreign competitors and were awarded contracts involving 9,000 tons of cast iron pipe and fittings for New York City.

DRY GOODS AND GARMENT NEWS

[Copyright: 1925: Fairchild News Service.]

NEW YORK.—To the surprise of observers who had anticipated a quiet day some excellent business was put through in gray goods. Prices were firmly held and in one or two instances slight advances were noted. Sales were on the following basis: For 64x60, 5.35 yards to the pound, 8¾c; 68x72, 4.75 yards to the pound, 10⅝c; 72x76, 4.25 yards to the pound, 11¼c; 80 squares, 4.00 yards to the pound, 12½c.

PHILADELPHIA.—Cotton yard prices were generally shaded by half a cent a pound and there was some fair business put through. Carded yarns were in the best demand and sold both for immediate and future delivery.

NEW YORK.—The primary burlap market at Calcutta was closed on account of a native holiday and as a result there was little activity here. Some business was put through, the best demand being for spot goods. Spot 8's sold at 7.95c and 10½'s at 8's and 10.65c for 10½'s.

OWENS BOTTLE PROSPEROUS.

Owens Bottle had a prosperous half year, net profit advancing to $2,713,271, equal after preferred dividends to $3.66 a share on the common stock, compared with $2,033,659 in the first half of 1924 or $2.61 a share on the common.

RAW SILK MARKET.

NEW YORK, July 31.—SILK—Raw, unchanged.

RAINS IN TEXAS LEAD TO DECLINES IN COTTON

Rains over a good part of Texas and Oklahoma led to selling and a decline in prices during the morning. A cable saying the British coal strike had been declared off led to covering and a rally at the last. Closing sales were at the best prices of the day with net losses of 2 to 8 points. Spots in New York were 5 points lower and New Orleans unchanged.

A private crop report made the condition 67.8 and estimated the crop at 13,858,000 bales. One report made the condition in Texas 47 to 50 and Oklahoma 70. Prices in leading markets follow:

CHICAGO MARKET.

	Open.	High.	Low.	Close.	Prev. close.
Oct.	23.65	23.80	23.52	23.80	23.80
Dec.	23.80	23.94	23.70	23.80	23.87
Jan.	23.85	24.00	23.76	23.74	24.02
March	24.07	24.08	23.80	24.00	24.06

NEW YORK MARKET.

	High.	Low.	Close.	close.	Prev. Last year.
Oct.	23.76	23.44	23.73	23.73	27.93
Dec.	23.87	23.58	23.84	23.90	27.30
Jan.	23.87	23.58	23.85	23.87	27.15
March	24.06	23.68	24.03	24.02	27.57
May	24.11	23.87	24.11	24.10	27.51

Spot quiet: middling, 24.85c. Exports were 30,000 bales, making 8,250,586 so far this season.

NEW ORLEANS MARKET.

	High.	Low.	Close.	close.	Prev. Last year.
Oct.	24.40	24.16	24.36	24.40	27.19
Dec.	24.47	24.16	24.43	24.45	27.17
Jan.	23.92	23.60	23.88	23.90	27.14
March	24.17	23.83	24.17	24.22	27.27
May	24.15	24.15	24.43	24.45	27.05

LIVERPOOL MARKET.

Spot quiet. Prices steady. American strictly good middling, 14.33d; good middling, 13.73d; middling, 13.53d; strictly low middling, 13.78d; middling, 12.85d; strictly good ordinary, 12.48d; good ordinary, 11.89d.

CHIEF'S 'DREAM' TO BE REALIZED IN NEW STATION

BY AL CHASE.

What Chief of Police Morgan A. Collins yesterday called "the dream of my life" is to be realized as a result of the city of Chicago buying 50x124 on the south side of 63d street, 125 feet west of St. Louis avenue. On this is to be built at once a police station to be manned by fifty men, temporarily headed by Lieut. Edward Murnane.

CHIEF COLLINS.

"Ever since I was a captain in the Englewood district, fifteen years ago," said the chief, "it's been the dream of my life for that district, four times as large as any other in the city, to have a new station. Now we've got the site and we hope to have it ready in four or five months."

Pay $8,500 for Site.

The city paid Helen Kearney $8,500, according to the county records, for the site. The property is vacant. The new station will temporarily be designated as No. 11-A, or "the West Englewood station."

According to the county records, Herman Sakrzewsky paid $129,000, subject to $45,000, to Isadore Schlesinger for the fifteen apartments at the southwest corner of Lincoln and Ainslie, 90x152. The F. W. Shefte Realty company was broker.

Jarvis-Greenview Corner Sold.

The twenty-four apartment building at the southeast corner of Jarvis and Greenview, lot 100x150, has been sold by Marie M. Luscombe and Sager S. Berry to Daniel H. Mendelson for an indicated $150,000, subject to an incumbrance of $56,000 assumed by the buyer.

The seventeen apartments at the southwest corner of Avers and Sunnyside, lot 59x132, were bought by Franciszek Bosak from Isidor Deenear and others for an indicated $104,750, subject to $74,750. A. Rothstein was attorney for the buyer.

RAILROAD EARNINGS

DENVER AND RIO GRANDE.

June—	1925.	1924.
Gross	$2,626,607	$2,523,914
Net oper. income	502,311	165,838
For six months—		
Gross	14,429,735	14,450,600
Net oper. income	2,295,564	1,501,173

WESTERN PACIFIC.

June—	1925.	1924.
Gross	$1,207,924	$1,086,605
Net oper. income	363,510	90,117
For six months—		
Gross	6,202,668	5,967,889
Net oper. income	1,268,681	512,657

COLORADO AND SOUTHERN.

[Including Fort Worth and Denver City and Wichita Valley railway.]

For June net operating income was $254,028, against $215,861 in June, 1924. For six months net operating income was $1,916,418, against $1,925,884.

FINANCIAL NOTES

Operations of subsidiaries of the United States Steel corporation have increased this week to an average of 68 per cent of capacity, compared with 62 per cent last week. Although prices are considered still unsatisfactory by steel executives, improvement is reported in the volume of buying. Better railroad buying is anticipated, several inquiries having appeared. Structural steel purchases continued at a fair rate. Conservative steel men look for operations throughout the industry to reach 75 per cent of capacity by September.

President Marland of the Marland Oil company announced he has received official notification from J. P. Morgan & Co. that they are exercising the balance of their option to purchase 150,000 shares of stock at $40 a share. This will mark completion of options obtained by J. P. Morgan & Co. under which 635,000 shares of Marland Oil treasury stock have been purchased from the company for $22,400,000 in cash.

The monthly review of the New York Federal Reserve bank sets forth that the volume of loans on securities at member banks in leading cities continued to increase after the middle of June and was at a higher level than at any previous time during the first half of July. Demand for bank credit for commercial purposes was relatively inactive.

The gold movement at the port of New York in July was even smaller than in June. For the first 28 days of the month exports totaled only $2,100,000 and imports $500,000.

The Phillips-Jones corporation has declared an initial quarterly dividend of $1 a share on the common stock, placing the issue on a $4 annual basis. The dividend is payable Sept. 1 to stock of record Aug. 30.

RAILROAD NOTES

A final value of $20,150,000 as of June 30, 1916, was fixed by the interstate commerce commission for rate-making purposes on the Chicago, Terre Haute, and Southeastern railway. The company will be entitled to add amounts spent on additions and betterments since that time to determine its present value. The Terre Haute company, operated as a part of the St. Paul system, asked for a valuation of $30,000,000 on its 362 miles of line.

The Chicago, Milwaukee, and St. Paul was granted permission by the interstate commerce commission to abandon thirteen miles of its branch line running from Babcock to Tomah, Wis., but was ordered to keep the line from Norway to Babcock in operation. The road wanted to abandon the entire line of twenty-eight miles.

Illinois Central in the first twenty-eight days of July moved 165,160 revenue freight cars, against 143,915 in the same period last year.

PETITIONS IN BANKRUPTCY.

Josephine L. Hegly, millinery; liabilities, $2,612.29; assets, $1,394.15.

Stanley Buchowski, grocer, 729 West 16th street, liabilities, $28,784.66; assets, $45.

Joseph M. Staudenbauer, tailor, 5356 North Sawyer avenue; liabilities, $1,396.92; assets, $350.45.

Frank Philips, pool room owner; liabilities, $3,552.45; assets, $1,750.

$25,000,000 OF BONDS SOLD BY SEABOARD AIR

New York, July 31.—(AP)—Approximately $25,000,000 for the expansion of the Seaboard Air Line railway in Florida was raised today through the sale of 19 year first mortgage six per cent bonds of the Seaboard-All-Florida railway, a new subsidiary, which will control 468 miles of road operating through the Seminole state.

Under plans made public by S. Davies Warfield, president of the Seaboard Air Line, the new lines, including extensions to Miami and Fort Myers, will be leased to the parent company for 50 years, beginning Aug. 1, at an annual rental of not less than $1,500,000.

Construction of the Miami and Fort Myers lines will complete an ambitious expansion program started by the Seaboard last year with the building of its cross Florida railway—the Florida Western and Northern—which gave the road direct through line access to Palm Beach and other points on the east coast. The new plans provide for the consolidation of all Florida activities under the new company. Completion of the new projects will give the Seaboard Air Line system more than 4,000 miles of main track.

Remington Company, Inc., Wins Infringement Suit

Hartford, Conn., July 31.—(AP)—An order granting an injunction in behalf of the Remington Cash Register company, Inc., of Ilion, N. Y., and others against the National Cash Register company of Dayton, O., restraining the infringement of patents for improvements in adding and recording machines and requiring payment by the National Cash Register company to the Remington company of several million dollars' damages was filed by Judge Edwin S. Thomas of the United States District court here today. The amount of damages is variously estimated from $1,000,000 to $5,000,000.

$4,000,000 BOND ISSUE SOLD.

An issue of $4,000,000 three year 5 per cent gold notes of the Eastern Texas Electric company have been sold by Stone & Webster.

NEW ISSUE

$25,000,000

July 31, 1925

Seaboard-All Florida Railway

First Mortgage 6% Gold Bonds, Series A

Due August 1, 1935

To be dated August 1, 1925

The mortgaged lines will be leased to Seaboard Air Line Railway Company for at least fifty years from August 1, 1925, at minimum annual net rental, upon completion of construction, equal to annual interest on bonds outstanding under the mortgage.

Coupon bonds in interchangeable denominations of $1,000 and $500. Bonds of $1,000 denomination registerable either as to principal only or as to both principal and interest. Fully registered bonds and coupon bonds interchangeable. Redeemable as a whole only on any interest date on 60 days' notice, to and including August 1, 1926, at the principal amount thereof plus a premium of ¾% for each full year to elapse prior to August 1, 1935. Interest payable February 1 and August 1, without deduction for the Federal Normal Income Tax up to 2% per annum. The Corporation is to refund the Pennsylvania Four-Mills Tax, the Maryland 4½-Mills Tax, the Connecticut State Tax up to Four Mills, and the Massachusetts Income Tax up to 6% annually, if application be made in each case within 60 days after payment. Principal and interest payable at the office of Dillon, Read & Co., New York. It is expected that application will be made in due course to list these bonds on the New York Stock Exchange.

Bankers' Trust Company, Corporate Trustee.

Seaboard Air Line Railway Company will unconditionally guarantee principal and interest by endorsement on each bond

For details regarding this issue of bonds we call attention to the letter of Mr. S. Davies Warfield, President of Seaboard Air Line Railway Company, which he summarizes as follows:

SECURITY

These bonds will be secured by direct first mortgage liens, to the aggregate principal amount of the bonds, on a total of approximately 468 miles of main lines of Seaboard-All Florida Railway, Florida Western & Northern Railroad Company and East and West Coast Railway all three of which companies will join in the bonds and mortgage. Included in this 468 miles of lines are 204 miles of Florida Western & Northern Railroad Company and 47 miles of East and West Coast Railway, all now in operation, and a proposed extension on the east coast of Florida from West Palm Beach (Palm Beach) to Miami and other coast points and a proposed extension of the main lines of the Seaboard Air Line System on the west coast through Fort Myers and beyond. The lines of these three companies, including those in operation and those to be constructed, will be leased to Seaboard Air Line Railway Company. The extension to Miami and beyond will form an integral part of the main line of the Seaboard Air Line system, thus making it the only railroad system operating trains over its own rails from Richmond to Miami and other points on the east coast of Florida. In connection with the Tampa line of the Seaboard Air Line system, the lines of Florida Western & Northern Railroad Company form the only through line of railroad across the peninsula of Florida connecting the two coasts.

These bonds will be further secured by pledge of the lessor's interest in the lease or leases to Seaboard Air Line Railway Company of the lines of Seaboard-All Florida Railway, Florida Western & Northern Railroad Company and East and West Coast Railway. The bonds will also be secured by pledge of the entire capital stocks of each of the three last named companies. The routes of the proposed extensions and the number of miles to be constructed are subject to such change as may arise in connection with any necessary approval by the Interstate Commerce Commission and/or as may be approved by Dillon, Read & Co. Seaboard Air Line Railway Company will obligate itself to provide any funds in addition to the proceeds of these $25,000,000 Series A bonds required to subject to the first mortgage liens the properties proposed presently to be subjected thereto except that for this purpose additional Series A bonds up to $1,000,000 may be issued. Bonds in addition to the $25,000,000 Series A bonds (and to the above $1,000,000 Series A bonds) may be issued in one or more other Series in principal amount not to exceed the reasonable costs of additions, extensions and betterments, to be subjected to the mortgage as a first lien thereon, made subsequent to July 31, 1925.

LEASE AND GUARANTEE

Seaboard Air Line Railway Company will lease the mortgaged lines for at least fifty years from August 1, 1925, at a minimum annual net rental, upon completion of construction after maintenance charges, taxes, etc., equal to annual

,000,000 OF NDS SOLD BY ABOARD AIR

York, July 31.—(AP)—Approximate. 000,000 for the expansion of the rd Air Line railway in Florida. ded today through the sale of 10 st mortgage six per cent bonds of board-All-Florida railway, a new ary, which will control 468 miles operating through the Seminole

plans made public by S. Davies d, president of the Seaboard Air e new lines, including extensions nl and Fort Myers, will be leased parent company for 50 years. ng Aug. 1, at an annual rental of than $1,500,000.

ruction of the Miami and Fort lines will complete an ambitious ion program started by the Sea- last year with the building of its lorida railway—the Florida West- d Northern—which gave the road through line access to Palm Beach her points on the east coast. The ans provide for the consolidation Florida activities under the new ny. Completion of the new proj- ll give the Seaboard Air Line sya- ore than 4,000 miles of main track.

ington Company, Inc., ins Infringement Suit

ford, Conn., July 31.—(AP)—An or- anting an injunction in behalf of emington Cash Register company, f Ilion, N. Y., and others against ational Cash Register company of n, O., restraining the infringement ents for improvements in adding ecording machines and requiring nt by the National Cash Register ny to the Remington company of l million dollars' damages was filed ge Edwin S. Thomas of the United District court here today. The t of damages is variously esti- from $1,000,000 to $5,000,000.

4,000,000 BOND . UE SOLD.

ssue of $4,000,000 three year 5 per old notes of the Eastern Texas Electric ny have been sold by Stone & Webster.

Due August 1, 1935

ars from August 1, n bonds outstanding

ser as to principal only le only on any interest , and thereafter at the payable February 1 and efund the Pennsylvania etts Income Tax up to at the office of Dillon, York Stock Exchange.

and

Warfield, President

the bonds, on a total thern Railroad Com- mortgage. Included 47 miles of East and da from West Palm nes of the Seaboard companies, including ay Company. The r Line system, thus mi and other points system, the lines of ss the peninsula of

Seaboard Air Line n Railroad Company pital stocks of each of miles to be con- al by the Interstate e Railway Company s A bonds required to except that for to the $25,000,000 er Series in principal bjected to the mort-

om August 1, 1925, at taxes, etc., equal to ilway Company will ond.

annual gross revenues ately $4,500,000 after aracter of the freight with the mortgaged

the mortgage and will he entire outstanding 7% Gold Bonds and make reimbursements ny, to repay advances wise. to provide funds on the west coast to tion and extension of Coast Railway.

egal proceedings by our sion. It is expected that

1924, reported gross joint facilities, hire of of $9,933,490. After ion for the six months ss revenue for June,

annual gross revenues ately $4,500,000 after aracter of the freight with the mortgaged

STOCKS SAG IN WEEK-END SALES TO TAKE PROFITS

YESTERDAY'S AVERAGES

	High.	Low.	Last	change Net
20 railroads	81.17	80.31	80.58	—.25
25 industrials	152.10	150.46	151.36	—.58
50 stocks	116.63	115.38	115.97	—.41

New York, July 31.—(AP)—A further downward revision of prices took place in today's stock market. The usual large volume of week-end profit taking was augmented by professional bear selling inspired by reports of a gasoline price cutting war in certain sections of the west, the announcement of a drastic reduction on certain popular automobile models and the marking up of call money rates. Trading was on a fairly broad scale, the day's sales aggregating about 1,300,000 shares.

The weekly mercantile reviews reported improvement in the general business situation. But the steel shares lost ground in the face of favorable trade news, including an increase in operations of the United States Steel corporation to 68 per cent of capacity, compared with 62 per cent a week ago.

Pierce-Arrow Slumps.

Selling of the auto issues centered largely in such recent strong spots as White, Mack Truck, and Fisher Body. Martin-Parry and Murray Body sank to new low levels for the year. Spicer Manufacturing continued to show independent strength, touching a record high at 32 and closing slightly below that figure for a net gain of 1⅝ on the day. Pierce-Arrow prior preferred broke 17 points on one sale.

U. S. Steel common and Bethlehem each closed about a point lower; Crucible showed a net loss of 1⅝ and Sloss-Sheffield dropped 2½. Brown Shoe established a record top at 121 and then broke to 115, where it was off nearly 3 points on the day. Marked heaviness also was apparent in Famous Players preferred. Havana Electric, Independent Oil and Gas, Manila Electric, Sears-Roebuck, and Westinghouse Air Brake, all off 2 points or more.

Some Strong Spots.

Despite the heaviness of the general list bullish operations were successfully conducted in a number of issues. New York Canners soared over 6 points to a record high at 49¼, closing within a point of the top. Frank G. Shattuck moved up over 3 points to a new high at 74⅜ and General Electric showed a maximum gain of about 6 points at 296¼. Further accumulation of Loews, Inc., carried that stock to a new high at 31⅝. U. S. Cast Iron Pipe closed 5 points higher at 150½ after fluctuating within a range of nearly 10 points. Emerson-Brantingham preferred advanced 4 points to a record top at 21 and then eased a point on realising.

Call money renewed at 4 per cent, but advanced to 4½ during the afternoon in reflection of heavy withdrawals in connection with week-end and month-end requirements.

WALL STREET NOTES

New York, July 31.—(AP)—Further irregularity took place in today's curb market but selling orders again predominated. Publication of favorable quarterly earnings reports failed to stimulate the demand for the oil shares, net losses of one to two and one-half points being recorded by Standard Oil of Indiana, Humble, Gulf and Vacuum. Carib Syndicate was active on reports that the Texas company had decided not to exercise its option to purchase a controlling interest, the stock closing unchanged at $6 a share.

Revival of activity and strength in Pathe, which closed more than four points higher, at 85¼, was one of the few features of the industrial list. Goodyear, Hizer B and St. Regis Paper were heavy. Another sharp gain in Middle West Utilities, which closed more than six points higher, at a record top of 111, overshadowed all other developments in the public utility section. Southeastern Power and Light crossed 150 for a net gain of more than three points. Revival of activity in Engineers Gold, which closed 1¼ points higher, at 91, was the only development of interest in the mining group.

Extensive transactions in the 7 per cent bonds of the Florida, Western and Northern railway, resulting in an advance of 12 points, on top of yesterday's 7 point gain, overshadowed other developments in today's bond dealings. Seaboard Air Line issues reacted to bring their quoted value in line with the yield on the new issue. Heaviness also was noted in the liens of some of the southwestern carriers. St. Louis Southwestern consolidated 4s and Kansas City Southern 5s dropping 1¼ points, respectively.

Some of the foreign issues showed moderate recessions. Oslo 6 per cent certificates dropped a point. The announcement of the Canadian finance minister that Canadian obligations of $90,000,000 maturing in New York in September would be reduced by $20,000,000, and that it was undecided whether the refunding operation would be handled through New York or Canadian banks, aroused widespread interest in the financial district.

MONEY AND EXCHANGE

Money in Chicago firm at 4½ per cent on collateral; commercial paper, 3¾@4¼ per cent; 4¼@5 per cent over the counter. Bankers' acceptances, 3¾@3⅝ per cent. New York exchange, by wire, par, by mail, 14@ 20c discount. Chicago bank clearings yesterday were $104,800,000, compared with $104,500,000 a week ago and $149,200,000 a year ago.

NEW YORK.—Prime commercial paper, 4 per cent; bar silver, domestic, 69¾c; Mexican dollars, 53¾c. Call money firm; high, 4½; low, 4; ruling rate, 4; closing bid, 4½; offered at 4½; last loan, 4⅛; call loans against acceptances, 3½; time loans, firm; mixed collateral, 60-90 days, 4@4¼; 4 to 6 months, 4¼@4½.

FOREIGN EXCHANGE.

Closing foreign exchange in amounts of $3,000 or over between banks as quoted by the Illinois Merchants Trust company:

London	July 31.	Fgn. agcy.	Yr. ago.
Cables	4.85¾	4.85⅛	4.85¾	4.40⅝
Checks	4.85⅛	4.85⅛	4.85⅜	4.40¼
Paris—				
Cables	4.74½	4.73⅛	4.72	5.08
Checks	4.74	4.75	4.71½	5.07

The following quotations are for checks:

Italy	3.67	3.66⅜	3.66⅛	4.33⅜
Antwerp	4.62¼	4.63⅛	4.63⅜	5.19¾
Swiss	19.43	19.43	19.42½	18.66
Holland	40.14	40.15	40.15	38.22
Sweden	26.90	26.90	26.90	26.62¼
Norway	18.00	18.53	18.14	13.60
Denmark	21.95	22.89	22.00	16.15
Spain	14.47	14.51	14.45	13.36½
Germany	23.81⅛	23.81	23.81	.....
Austria	14.13	14.15	14.15	.00145
Poland	19.35	17.80	19.22	.....
Greece	1.55½	1.57	1.56	1.73¾
Roumania	1.52	.51	.53	.43¾
Jugo Sl.	1.83	1.81	1.77	1.19¾
Czecho-Slov	2.97	2.97	2.97	2.96¾
Finland	2.54	2.53	2.53	2.52
Canada	.94	.94	.94	½ par
Argentina	40.50	40.65	40.55	32.88
Brazil	12.43	12.45	12.80	9.80
Hongkong	57.23	57.10	57.50	53.50
Shanghai	78.35	78.10	78.35	74.10
Japan	41.75	41.75	41.85	42.60
India	37.35	37.35	37.35	32.60
Chile	11.92	11.97	11.93	9.88
Hungary	14.15	.0014	.0014	.0013¾
Bulgaria	.74	.74	.74	.75
Singapore	57.35	57.35	57.50	51.50

*Per thousand discount. †Per thousand premium. All other quotations are values in American cents.

NEW • YORK • STOCK • TRANSACTIONS

Friday, July 31, 1925.
Day's sales, shares...1,296,100 | Year ago.....1,119,200
Total, 1925.....237,149,500 | Previous year....140,483,100

Div. pd. per share.	Bid.	Asked.	Description—	Sales.	High.	Low.	Close.	Net chge.	Close Aug. 2. 1924.
$4.00	64½	65⅝	Abitibi P & P.	600	65¼	64⅝	65	....	....
....	15⅜	16¼	Adv Rumely..	500	16½	15⅞	15⅞	....	12⅜
3.00	58	58½	Do pfd	300	59	58½	58⅝	....	....
.30	10¼	10⅝	Ahumada Lead	300	10⅜	10¼	10¼	— ¼	....
4.00	102¼	103	Air Reduction.	300	103¼	102⅜	102⅝	— ⅜	81
....	12	12¼	Ajax Rubber.	2,300	12¼	12	12	— ⅛	8½
....	1⅝	1¾	Alaska Juneau	900	1⅝	1⅝	1⅝	....	....
4.00	90¼	90½	Allied Chem..	1,300	90⅜	90	90¼	— ⅜	77⅜
6.00	81½	82	Allis-Chal Mfg	2,900	83⅛	81⅜	81½	— 1⅜	55⅜
....	20⅜	21	Am Arr Chem.	3,300	21¼	20½	21	— ½	15⅞
....	63½	64½	Do pfd	2,400	65⅜	63⅜	64	— 1	40¾
4.00	37	38	Am Beet Sug.	600	37	37	37	— 1	....
....	30	30½	Am Bosch	2,000	30⅜	29	30	— ⅜	....
5.00	108½	108	Am B'ke Shoe	100	108	108	108	....	....
5.00	207⅜	207⅝	*Am Can	15,400	210½	206½	207½	— 3	127⅜
7.00	118½	119½	Do pfd	150	120	119½	120	+ ½	....
6.00	100¾	102	Am Car & Fdy	800	101⅞	101	101	....	172
2.00	23½	23⅞	Am Chain A.	100	23⅝	23⅜	23⅜	+ ⅛	....
....	49	51	Am Chicle....	500	49	49	49½	+ ½	22½
....	47	48	Do ctfs	400	47¾	47¾	47¾	— ⅛	....
.60	5⅝	5¾	Am Drug....	700	5⅝	5⅝	5⅝	....	....
6.00	135	137	Am Express....	100	135½	135½	135½	— 1½	119
....	39½	39¾	Am For Pow.	6,100	41	38¾	39⅞	— ⅛	....
7.00	90¼	90⅝	Do pfd	300	90⅝	90¼	90⅜	....	....
....	10½	10¾	Am H & Lea.	500	11⅛	10⅝	10⅝	— ⅛	16⅞
7.00	117	119½	Am Ice Sec..	1,200	120	118	118	— 1⅜	92⅜
....	34⅜	35⅛	Am Int Corp.	1,900	35	34½	34½	— ¼	24⅝
1.00	12¾	12⅝	*Am La Fr'nce	1,200	12⅝	12½	12¾	— ⅛	....
8.00	113	113½	Am Loco	1,900	113¼	112	113¼	+ ½	80⅜
3.00	49¼	49½	Am Metals....	800	49¾	49⅜	49⅝	— ⅛	46
4.00	111½	112	Am Radiator.	300	112	111⅞	111⅞	— ⅜	107
3.00	64¼	64¾	Am Safety Raz	2,800	64⅜	63	64⅜	— ⅛	....
....	7⅝	7⅞	Am Shp & Com	600	7½	7½	7½	— ⅛	11
6.00	102⅜	103¼	Am Smelting.	4,400	104	102¾	103⅝	— ⅜	69⅜
7.00	110¼	111	Do pfd	100	110¼	110½	110½	....	....
3.00	37⅜	38	Am Steel Fdrs	1,700	38⅛	37⅜	37⅜	— ⅛	37
....	64½	64¾	Am Sugar....	2,600	64½	63⅜	64½	— ⅜	45⅝
7.00	98¼	99	Do pfd	500	98⅜	98⅜	98⅜	....	....
....	9	9⅜	Am Sum Tob.	200	9⅜	9⅜	9⅜	....	9⅜
9.00	138⅜	138½	Am Tel & Tel	3,000	138⅛	137½	138⅛	— ⅜	125⅝
7.00	98	98¼	Am Tobacco..	500	98⅝	97⅜	98⅛	— ¼	....
7.00	96¾	97	Do B	1,100	97	96⅜	96⅝	— ¼	....
8.00	117	118	Am Type Fdry	200	117½	117	117	— 1	....
.30	64	64½	*Am Wat Wks.	3,700	65½	64	64	— 1⅜	112
6.00	98½	99	*Do 7 %	200	98½	98⅝	98⅜	— ⅛	....
....	40	40⅛	Am Woolen....	9,400	40⅝	38½	40¼	+ ⅜	....
7.00	83¼	84	Do pfd	1,500	83¾	82⅝	83¼	+ ⅛	....
....	....	8½	Am Zinc	100	....	8¼	8¼	+ ⅛	8
3.00	41¾	41⅞	Anaconda	2,000	41⅞	40⅝	41¼	— ⅜	36⅝
....	32	33	Ann Arbor	100	32½	32½	32½	....	....
2.00	22¾	23	Armour & Co	2,000	23	22¾	23	+ ⅛	....
7.00	96½	97	Arm of Del pf	100	96½	96½	96½	— ⅜	89⅞
....	10	10½	Arnold Coals.	100	10¼	10¼	10¼	— ⅛	....
....	36¾	37	Archer Dan ..	400	37¼	36⅞	36⅞	....	....
2.50	51	51½	Asso Dr Gds	700	51½	51	51¼	+ ⅛	108
2.00	38	38¼	Asso Oil	2,100	39¼	38	38¼	— ¼	79⅜
7.00	120	120¼	Atchison	2,200	120¼	120	120	— ⅛	103⅜
5.00	96¼	97	Do pfd	300	97	96⅝	96⅝	— ⅜	93⅛
....	5⅝	5½	At B & A....	200	5½	5½	5½	....	2½
7.00	170¼	171	Atl Coast L.	2,100	171	169⅝	171	+ 2½	133
....	47¼	48	Atl G & W I.	1,100	47¾	47	47½	— 1	16¾
....	50½	51½	Do pfd	100	51½	51½	51½	....	21¾
....	111	112	Atl Refining..	1,300	112½	111	111⅜	— 1⅜	89
....	10½	10⅝	Atlas Tack ..	200	10⅝	10½	10½	....	....
....	23⅞	24	Austin-Nich ..	100	24	24	24	....	24⅛
7.00	113¾	113¾	Baldw Locom	3,100	113¾	112¾	113⅜	+ ⅝	123⅛
5.00	75⅝	76	Balt & Ohio..	2,100	76¼	75½	75⅝	— ⅜	64
4.00	65½	66	Do pfd	100	66	66	66	— ¼	....
3.00	40	40⅛	Bangor-Ar	700	40¼	40¼	40⅜	....	....
....	21¾	21⅞	Barnsdall 'A'	1,500	21⅞	21⅝	21¾	— ⅛	21¾
....	39	39⅛	Bayuk Cigars.	200	39½	39½	39½	— ⅛	....
2.40	68¾	68⅞	Beechnut Pkg	100	68⅞	68¾	68⅞	— ⅛	....
....	41⅜	42	Beth.Steel	2,200	42½	41⅜	41⅝	— ¼	44
3.50	38½	39	Briggs Mfg ..	3,200	39⅝	38½	38⅝	— ⅛	....
8.00	137½	139	Brook Edison	1,200	138¾	137½	138¾	+ ¾	115
....	52¾	52½	Brook Man Tr	5,900	52⅞	51¼	52¼	+ ⅜	27½
4.00	87¾	87⅞	Brook Un Gas	1,100	87½	87	87¾	— ⅜	69½
4.00	115	118	Brown Shoe..	2,400	121	115	115	— 2⅜	....
2.00	84	84½	Buff R & P..	100	84	84	84	....	....
10.00	103	105	*Burns B "A"	100	103	103	103	+ ½	....
2.00	23	23½	*Do B	200	23⅜	23⅛	23⅜	+ ⅛	....
3.00	93	93	Burr Add M.	260	93	93	93	....	....
....	17½	18	Bush Termin.	200	17¾	17⅝	17⅝	— ⅛	....
....	5¾	6	Butte C & Z	100	5⅞	5⅞	5⅞	— ⅛	....
....	11⅜	11½	Butte & Sup.	2,400	11⅝	11	11¼	....	6½
....	⅜	⅝	Caddo Oil	100	⅜	⅜	⅜	....	17⅜
6.00	114	115	Calif Packing	500	115	114¾	114¾	+ 1	86½
1.75	28	28¼	Calif. Petrol.	11,300	28⅜	27⅝	27⅝	— ¾	23¼
....	2⅛	2⅜	Call Lead & Z	400	2¼	2⅛	2⅛	....	....
....	14⅝	14⅝	Cal & Hecla..	300	14⅝	14⅝	14⅝	....	....
10.00	141¼	141½	Can Pacific....	500	142¾	141½	142	— ¾	147⅜
....	44½	45	Case, J I....	1,100	46	44⅝	44⅝	+ ⅜	29
....	86	87	Do pfd	200	86	86	86	....	....
....	17½	18	Central Leath	700	18	17¾	17⅞	— ⅛	14⅛
....	61⅞	62⅜	Do pfd	1,800	62½	61⅞	62	— ⅜	48½
8.00	275	285	Cen RR of NJ	100	280	280	280	....	....
2.00	32	32½	Cent Rib Mills	400	32⅜	32⅜	32¼	....	28½
4.00	53	53½	Cerro de Pasc	1,400	55½	52	52	— 1	45⅜
5.00	53⅝	53⅞	Cert Products	5,800	54	53	53⅜	— ⅛	....
3.00	31½	33	Chandler Mot.	1,000	33	31½	31½	— 1	50⅜
4.00	94	95	Ches & Ohio..	800	95	94¼	94⅜	+ ⅛	63⅝
....	11⅝	12	Chi Gt West..	1,100	12¼	11⅝	12⅛	+ ⅛	6⅜
....	24⅛	24⅝	Do pfd	1,900	24⅜	24	24⅜	....	17⅛
....	8¼	8⅝	C M & St P....	500	8¾	8¼	8⅝	— ⅛	16
....	15	15½	Do pfd	800	15⅞	15	15⅞	— ⅛	26
5.00	102	102⅞	Chi Pneu T..	2,500	103	101½	102¼	— ⅜	76⅝
....	45⅜	46	C R I & P....	2,300	46½	45½	46	....	35⅝
7.00	106⅝	106⅞	Do pfd A..	200	90½	90½	90½	....	....
....	44	46	C S P M & O.	100	45	45	45	....	43
....	94	96	Do pfd	100	95	95	95	+ 1	....
....	4½	5	Chi & Alt....	100	4⅝	4⅝	4⅝	....	....
....	8⅛	8⅝	Do pfd	100	8⅜	8⅜	8⅜	....	....
4.00	66	66½	C & N W....	13,000	66⅝	65½	66½	+ ⅜	63⅜
3.50	33¾	33⅞	Chile Copper	1,800	33⅞	33¼	33½	+ ⅛	21⅞
3.00	54⅜	55	Childs Co....	1,100	55¼	54¼	54⅝	— ⅜	....
....	117⅜	119	Chrysler Mot.	12,100	119	116	118	+ 1	....
8.00	104	104¼	Do pfd	5,500	104¼	103¼	104	+ ⅜	....
5.00	60	61	Clett Peabody.	600	60	60	60	....	44¾
7.00	135½	135¾	Coca Cola	6,800	136½	133¾	135⅞	+ 1⅞	74⅜
....	42⅜	43	Colo Fuel	5,700	43⅞	42	42⅜	— ½	50½
2.00	68⅜	69	Col Gas & E..	17,800	69¼	68¾	69	+ ⅞	40⅞
2.00	24½	24⅞	Congoleum	4,900	24¾	24½	24⅝	— ⅛	49½
....	37½	38⅛	Cons Cigars ..	600	38⅛	38⅛	38⅝	....	....
....	4⅜	5	Cons Distrib..	100	4⅞	4⅞	4⅞	....	....
5.00	88	88⅜	Cons Gas	4,100	88⅜	87⅞	88	— ⅛	71⅜
....	2⅞	3	Cons Textile..	....	2⅞	2⅞	2⅞	....	5⅜
4.00	77¼	77½	Cont Can	5,200	77⅜	76½	77½	....	50⅝

Div. pd. per share.	Bid.	Asked.	Description—	Sales.	High.	Low.	Close.	Net chge.	Close Aug. 2. 1924.
6.00	113½	115	Cont Insur	200	114	114	114	— ¾	....
.80	9⅝	9¾	Cont Motors ..	1,300	10	9⅝	9¾	....	6½
2.00	33⅜	33⅞	Corn Prod	1,700	34	33⅜	33⅝	— ⅜	33⅛
4.00	70½	71	Crucible Steel.	2,900	72	70½	70⅝	— 1⅝	56⅜
7.00	95½	96	Do pfd	300	96	96	96	+ ½	....
....	46⅜	47¼	Cuba C Sug pf	1,100	47¼	46⅝	46⅝	— ⅝	37⅜
3.00	27	27½	Cuban Am Sg s	1,500	27⅜	27	27	— ⅜	31⅛
7.00	99½	100	Cudahy Pkg ..	1,000	100	99⅜	100	....	....
3.00	75	78	Chushmans S.	200	76	75⅜	76	....	....
....	3½	3⅝	Cuban D Sug..	2,300	4	3½	3⅝	....	....
....	24	27	Do pfd	100	23½	23½	23½	....	....
4.00	54½	55	Cuyamel Frt ..	500	54⅞	54½	54⅝	— ¼	57⅛
....	36½	37	Davis Chem....	1,000	37⅜	36¾	36¾	— ⅛	59⅛
9.00	146¼	147½	Del & Hud....	100	147	147	147	....	121⅜
6.00	136½	137½	D L & W....	500	138	137	137	— 1	130
....	25⅜	25⅞	Dodge Bros	8,000	26¼	25¾	25⅞	— ⅜	....
8.00	130	131	Det Edison ..	1,100	131½	130	130	— 1¼	108½
....	25¾	25⅞	Dodge Bros	8,000	26¼	25¾	25⅞	— ⅜	....
7.00	80⅜	81	Do pfd....	3,900	81⅝	80⅜	80⅝	— ⅜	....
2.00	14	14¼	Dome Min	100	14	14	14	....	15¼
1.00	20⅜	21¼	Douglas Pect .	1,300	20⅝	20⅜	20⅜	— ⅛	11⅜
10.00	188½	190	Du Pont d N	900	189⅝	187	189	+ ½	130
2.00	17⅝	18	Eaton Axle ..	100	17¾	17⅜	17⅜	....	....
5.00	105½	105⅞	Eastman Kod	300	105⅝	105½	105⅝	— ⅜	108⅜
4.00	64⅜	64⅝	Elec Stor Bat.	1,900	64⅜	63⅜	64½	— ¼	56⅜
....	4⅝	4¾	Emmerson Brt.	11,400	5	4⅝	4⅝	— ⅛	....
....	19½	....	Do pfd	4,200	21	17½	20	+ 3	....
....	35⅞	36	Elec Pw & Lt.	7,600	36½	35⅜	35⅝	— ⅜	....
7.00	91½	91⅞	Do pfd	500	91⅝	91⅜	91⅜	....	....
2.80	108	109	Do 40% pd.	200	108½	108½	108½	....	....
5.00	60	60¾	Endicott J....	1,400	70¾	68½	69	— 1	....
....	28⅛	28⅝	Erie	600	28¾	28½	28½	....	35¾
....	37⅝	37½	Do 1st pfd..	400	37¾	37½	37½	— ⅝	42⅞
....	35	36	Do 2nd pfd ..	100	35	35	35	....	41
2.60	46½	47	Fairbanks M..	1,200	47	46½	46¾	+ ⅛	....
8.00	107¾	107⅞	Fam Players ..	13,100	108½	104½	107⅝	— ⅜	86⅞
....	103	104	Do 1 p ref....	1,000	104	103	103	....	....
1.40	30½	30⅝	Fed Lt & Tr..	700	30½	30¼	30½	....	....
7.00	55	56	Fed M&S pfd..	100	55⅝	55⅜	55⅝	+ ⅛	47
8.00	101	101½	1st Nt Pc pfd.	200	101	101	101	....	....
6.00	164½	167	Fidty P F Ins.	100	165	165	165	....	....
5.00	82	82½	Fisher Body..	16,200	84	82	82⅜	— 1½	....
8.00	111	111¾	Do O pfd....	400	111½	111	111	....	....
8.00	130½	131	Foundation Co	3,100	131½	130	130½	— 1	73¾
....	22¼	22⅝	Fisk Rubber..	23,500	22½	21¼	22¼	....	....
7.00	106	106⅜	Gen Am Tk 1st pfd	200	106½	106½	106½	....	....
4.00	95½	96¾	Fleischmn Co.	5,900	96¾	94¾	95½ + 1⅛		63⅜
....	14⅝	15¼	Freeport Tex ..	3,600	15¼	14½	15⅛	+ ⅜	9½
....	8	8⅝	Gardner Mt....	1,400	8¾	8	8	— ⅛	....
....	46	49½	Gn Am Tk Cr.	700	46	46	46	....	....
7.00	102	102½	Do pfd....	200	103¾	102¾	102¾	....	....
....	54⅜	55	Gen Asphalt..	2,100	55	54½	54⅝	+ ⅛	44
5.00	95	96	Do pfd	300	96½	94⅞	96	....	78
6.00	159	161	Gen Baking ..	1,600	162¾	158	158½	+ ½	....
8.00	90	91½	Gen Electric..	13,400	91⅜	90¼	91	....	68
8.00	294⅜	295	Gen Electric.	13,400	296¾	291¼	294⅝	+ 4⅛	270⅛
.80	11¼	11½	Do spl.....	300	11½	11½	11½	+ ⅛	133
6.00	88⅞	89	Gen Motors..	20,100	89½	87⅞	89	....	....
7.00	112	112½	Do 7 % pfd.	500	112½	112	112½	....	21¾
6.00	217	219⅜	Gen Ry Signal.	600	220	215	220	+ 2	....
2.00	52	52⅞	Gen Pet	11,400	53⅜	52	52⅝	— 1⅜	44⅜
....	54	54½	Gimbel Bros.	600	54	54	54	....	55⅜
7.00	105	106	Do pfd	100	165	165	165	....	....
1.50	14	14⅛	Glmter Co	1,600	41⅜	41	41	....	....
....	21½	21⅝	Glidden Var..	1,100	21¾	21⅜	21⅜	— ⅛	....
....	43½	44	Gold Dust Cor.	1,200	44	42¾	43⅜	+ 1¼	....
4.00	56¼	56½	Goodrich	2,100	57	55⅞	56⅜	+ ¼	24½
7.00	103½	104	Goodyear pfd.	400	104½	103⅜	103⅜	— ⅛	55½
5.00	68⅜	69	Grt Nor pfd ..	1,000	69¼	68⅜	68⅝	— ⅛

SHORT COVERING ADVANCES JULY WHEAT TO $1.66

BY CHARLES MICHAELS.

Shorts in July wheat bid that delivery up 9c to a high of $1.66 in an effort to cover, cash interests apparently being the leaders, while the offerings were not large until the price touched $1.65 at which figure and over there was considerable for sale. The finish was at the top at $1.65½ to $1.66, with a net gain of 8½@9c for the day. Deliveries of 2,030,000 bu. were made on contracts with defaults on 95,000 bu. Of the latter 75,000 bu was on hand, but the firm was unable to get out the delivery notices promptly.

Deferred deliveries of wheat were firmer early with the July, but eased off toward the last and closed 1¼@1⅝c lower. Corn was ¼@1c lower, with no untoward developments in the July. Oats lost ⅝@1c and rye ½@⅝c lower.

July Wheat Unsettles Market.

Cash interests in many instances sold July wheat some time ago, expecting to get the grain for delivery when it arrived from the country, but the movement was materially less than expected, and, while there has been persistent covering by the shorts for some days, there was still a large open interest. Opening sales were 2@3c higher than the finish on Thursday, and at no time did the market show any weakness, the highest figure being made at the last. Scattered longs sold freely on the advance, with several fairly large sized lines coming out. It was estimated that the total sales of July during the day were around 3,000,000 bu.

Action of the July had an unsettling influence on the deferred futures, and, while news from abroad was bullish, with heavy and damaging rains on the continent, the market eased toward the last when pressure appeared. World's shipments are expected to be around 7,500,000 bu for the week, or below average European requirements, and the trade look for a decrease to be shown on ocean passage. Liverpool was 1@1⅜d higher, but will be closed today and on Monday. Winnipeg will also be closed Monday. No frost occurred in Canada overnight and crop reports from there were mixed.

Coarse Grains Weaken at last.

Corn showed fair resistance to pressure early, but there was a lack of aggressive buying later when the deferred deliveries of wheat weakened and the finish was about the bottom. Light rains were reported in parts of Illinois and Iowa, which will be beneficial, but more are needed in many sections. Cash corn basis was steady to ½c lower. A little export business was put through in oats at Minneapolis and at the seaboard, but futures were easy the greater part of the day and the movement of new grain is steadily increasing.

Development of a fair export demand for rye at the seaboard had some effect on that market and it failed to reflect fully the break in wheat. Export sales in all positions were 250,000 bu or more.

Longs Sell Lard Futures.

Scattered liquidation was on in the near by deliveries of lard, with some stop loss orders uncovered. On the break packers and local bulls took the buying side, and the close was 5c lower to 7½c higher. Ribs were 5@30c lower and bellies 7½@20c higher. Deliveries on July contracts were 100,000 lbs lard, 50,000 lbs ribs, and 300,000 lbs bellies. Prices follow:

Clear Bellies.

	High.	Low.	Close Jul.31, 1925.	Jul.30, 1925.	Aug.1, 1924.
July	21.75	21.57	21.75	21.55	.....
Sept.	21.62	21.60	21.62	21.55	13.20

Lard.

July	17.25	17.22	17.25	17.25	.....
Sept.	17.35	17.25	17.30	17.35	13.47
Oct.	17.35	17.25	17.30	17.35	13.55
Nov.	17.10	17.10	17.10	17.15	13.52
Dec.	16.10	16.02	16.07	16.00	13.62
Jan.	15.90	15.85	15.85	15.85	13.65

Short Ribs.

July	18.20	18.20	18.20	18.50	.....
Sept.	18.20	18.20	18.20	18.25	12.20
Oct.	18.00	18.00	18.00	.....	12.25

GRAINS·IN·ALL·MARKETS

July Wheat.

	Open.	High.	Low.	Closing Jul.31, 1925.	Jul.30, 1925.	Aug.1, 1924.
Chgo.	1.53½	1.66	1.53⅝	1.65¼	1.57	.....
K. C.	1.54	1.54½	1.51	1.51	1.53⅞	.....
Mpls.	1.57	1.58	1.54	1.55	1.55⅛	.....
*Dul.	1.38⅛	1.38⅛	1.38	1.38	1.40½	.....
Wpg.	1.61⅛	1.61¾	1.57	1.57	1.61¾	.....

September Wheat.

Chgo.	1.50⅜	1.51⅞	1.49	1.49½	1.50½	1.30⅝
St. L.	1.53	1.53¼	1.51	1.51½	1.52¼	1.29¼
K. C.	1.49	1.50	1.47¾	1.47¾	1.48⅝	1.21⅜
Mpls.	1.50⅛	1.51⅜	1.48¼	1.48⅜	1.50⅛	1.33¾
*Dul.	1.37¼	1.38	1.36	1.36	1.36⅜	1.27
‡Wp.	1.37¼	1.38¼	1.36	1.36	1.37¼	1.30¼
‡Lpl.	1.56¼	1.57¼	1.56¼	1.57¼	1.55⅝	1.50⅞

December Wheat.

Chgo.	1.52¼	1.52⅝	1.50¼	1.50⅝	1.52	1.34⅛
St. L.	1.54¼	1.54¼	1.53¼	1.52¾	1.54¼	1.33⅞
K. C.	1.49⅝	1.50¼	1.47¾	1.48	1.49¼	1.25
Mpls.	1.51½	1.52	1.48½	1.49	1.50⅝	1.36
*Dul.	1.35¾	1.36	1.34⅛	1.34¼	1.35¼	1.24⅝
Wpg.	1.34¼	1.35⅛	1.33	1.33	1.34¼	1.33⅜
‡Lpl.	1.51⅝	1.52¾	1.51⅜	1.52¼	1.51¼	1.50¼

May Wheat.

Chgo.	1.55¼	1.56⅝	1.54	1.54¼	1.55⅝	1.39
Wpg.	1.39⅝	1.40	1.37¾	1.37⅞	1.39	1.37¼

July Corn.

Chgo.	1.03⅜	1.04½	1.02	1.03	1.03⅜	.....
K. C.	1.03	1.03	1.00⅛	1.00⅛	1.02⅜	.....

September Corn.

Chgo.	1.04	1.04⅝	1.03¼	1.04	1.04¼	1.11⅜
St. L.	1.03¼	1.03⅞	1.02¼	1.02½	1.03¼	1.12¼
K. C.	1.01⅜	1.02⅜	1.01¼	1.01½	1.01⅜	1.05

December Corn.

Chgo.	.86⅛	.86⅝	.85¾	.85¾	.86⅛	.99¼
St. L.	.85⅛	.85⅞	.84⅝	.84¾	.85⅝	.98⅛
K. C.	.82⅜	.83	.81¼	.82¼	.82⅜	.92¼

May Corn

Chgo.	.89	.89⅝	.88	.88⅛	.89¼	.99⅞

July Oats.

Chgo.	.41⅛	.42	.40⅝	.41⅛	.42⅜	.....
Mpls.	.....	.....	.....	.....	.....	.....
Wpg.	.53⅜	.53⅜	.52⅜	.53	.53⅜	.....

September Oats.

Chgo.	.42¼	.42⅝	.41⅜	.41⅝	.42¼	.48⅞
Mpls.	.38⅜	.38⅝	.37¼	.37⅝	.38⅛	.45⅝
‡Wp.	.48⅝	.48¾	.47⅞	.47⅞	.48⅜	.54⅛

December Oats.

Chgo.	.45	.45¼	.44⅛	.44⅛	.45	.51⅜
Mpls.	.40¼	.40¼	.39½	.39½	.40⅜	.51⅞
Wpg.	.45⅛	.46	.45⅝	.45⅝	.45	.52⅛

May Oats.

Chgo.	.47⅜	.47⅝	.46⅞	.46⅞	.47⅜	.54⅜

July Rye.

Chgo.	.94	.94½	.93¼	.93⅝	.93½	.....
Mpls.	..	..	.....	.92	.92½	.....
Wpg.	.....	.....	.....	.94½	.95	.....

September Rye.

Chgo.	.97	.97	.96	.96¼	.96⅝	.94⅛
Mpls.	.93⅜	.93⅞	.92¼	.92⅝	.93¼	.88
‡Wpg.	.95	.95	.94	.94	.95	.93¼

September Barley.

Mpls.	.71⅛	.72	.70⅜	.70⅝	.71⅛	.74⅛
‡Wpg.	.77	.77⅜	.76⅛	.76⅜	.77⅛	.82⅜

September Flaxseed.

Mpls.	2.40	2.52	2.49	2.50	2.48½	2.33
Dul.	2.55	2.55⅝	2.53⅜	2.54	2.52⅜	2.31⅝
‡Wp.	2.27¼	2.29	2.26½	2.28½	2.25½	2.22

*Durum. †Exchange $4.86. ‡October.

METAL MARKETS.

NEW YORK, July 31.—COPPER—Firm; electrolytic spot and nearby, 14¾c; futures, 14½c. TIN—Firm; spot and nearby, $59.25; futures, $59.00. IRON—Steady; prices unchanged. LEAD—Firm; spot, 6.30@6.35c. ZINC—Firm; East St. Louis spot and futures, 7.40c. ANTIMONY—Spot, 17.50@18c.

LONDON—COPPER—Standard spot, £62 5s; futures, £63 5s; electrolytic spot, £66 10s; futures, £67. TIN—Spot, £263 12s 6d; futures, £265 17s 6d. LEAD—Spot, £37 10s; futures, £35 12s 6d. ZINC—Spot, £35 10s; futures, £35 5s.

ST. LOUIS, Mo.—LEAD—Spread at 6.20c. ZINC—Easier; sheets at 7.85c.

WORLD'S·GRAIN MARKET·NEWS

Beg Your Pardon—The Armour Grain company was credited in the gossip of the wheat trade as being short July wheat. The trade put the wrong construction on the operations of brokers who frequently operate for them. The trading was for eastern interests and had nothing to do with the Armour Grain company. George E. Marcy, president of the Armour company, says their interest in July was merely as an intermediary, buying the cash grain and selling the July and delivering the cash grain. They cleaned up everything yesterday.

The trade was mixed at the close last night. July wheat was nearly 17c over September and with cash wheat here higher than in any other North American market traders were unable to tell where the cash wheat could be placed to advantage. The cash wheat taken in on delivery, it was understood, was bought two months ago at prices materially lower than at present, so that the holder should be able to place it with millers.

Defaults on 75,000 bu July wheat were made by Nye Jenks for a customer. J. F. Barrett defaulted on 20,000 bu for himself and a customer. A committee will be appointed to fix a settling price.

Private cables from the United Kingdom and France took a pessimistic view regarding crop conditions in the latter country. Heavy rains have fallen persistently, heavier than those of last year when the crop was seriously damaged. In some quarters it is feared that unless there is a marked change in weather conditions abroad that foreigners will be forced to buy dry North American grain on a big scale.

One of the largest local operators who has been a buyer of July wheat of late talked bullish on wheat late yesterday. He believed September wheat is to move upward before long. He was bearish on corn and was especially bearish on securities.

"Rust is widely distributed in central and southern Manitoba and a good part of the southern Saskatchewan," says Sanford Evans, the Winnipeg statistician. "Developments have been retarded by the weather and damage to date has not been serious. There is still a prospect for an average yield of wheat. A good deal of rye has been cut and cutting has started in early barley. Oat harvest will begin within the next week."

The Modern Miller estimates wheat crop losses in Montana at 25 per cent, North Dakota 22 per cent, and South Dakota 20 per cent since July 1. Weather in Canadian provinces is generally dry and cool and favorable for wheat but within a few degrees of frost. Wheat movement is slow in all winter wheat sections.

CASH·GRAIN NEWS

Export sales of 300,000 to 400,000 bu spring, durum, and Manitoba wheats were reported at the seaboard, with 250,000 bu or more rye.

Chicago handlers sold 8,000 bu wheat, 68,000 bu corn, 64,000 bu oats, 3,000 bu rye, and 3,000 bu barley. There were 35,000 bu wheat and 10,000 bu oats sold to go to store. Deliveries on July contracts were 2,030,000 bu wheat, 237,000 bu corn, 383,000 bu oats, and 129,000 bu rye.

Bulk of the buying of contract grades of wheat here was for delivery on July contracts, with No. 1 and No. 2 hard selling at 5c under July early and 2c under at the last. Red winter brought July price early, but millers pulled out of the market and the late arrivals went to cash interests. At Kansas City little change was noted in the basis, with prices unchanged to 1c higher. St. Louis was unchanged to 1c lower and Omaha unchanged. Minneapolis received 5 cars of new spring wheat.

Basis on cash corn here was unchanged to ½c higher, with No. 2 yellow 4@4½c over the September. Offerings were not large and sold readily. Outside markets were ½@2c lower, with Omaha leading.

Offerings of cash oats are steadily increasing. Little change was shown in the basis.

Official receipts of grain at Chicago Friday: Wheat, 311 cars; corn, 42 cars; oats, 231 cars; rye, 3 cars; barley, 38 cars.

Range of cash grain prices in leading markets follow:

WHEAT.

	Chicago.	Kansas City.	St. Louis.
No. 1 red.	1.62½	1.63	1.62@1.64
No. 2 red.	1.59½@62½	1.61½@62	1.60@1.63
No. 3 red.	.....	1.60@60½	1.58@1.61
No. 1 hd.	1.59@63¼	1.56@1.65	1.58¼
No. 2 hd.	1.59¼@64¾	1.55¼@66	1.54@54½
No. 3 hd.	1.54@57½	1.54@62½	1.52@1.53
No. 4 hd.	1.50	1.54@1.63	1.52

	Chicago.	Winnipeg.	Minneapolis.
No. 1 nor.	.....	1.57	1.53¾@57¼
No. 2 nor.	.....	1.54½	1.53¼@53¾
No. 3 nor.	.....	1.49	1.49¼@52¼
No. 1 dk. nor.	.....	.....	1.55¼@81¼

CORN.

	Chicago.	Omaha.	Peoria.
No. 2 mx.	1.06½	.....	1.06
No. 3 mx.	1.05¾@06	.99	.....
No. 4 mx.	1.04½	.....	.....
No. 2 yel.	1.08@09¼	1.02	1.06
No. 3 yel.	1.07@1.08	.....	1.06
No. 4 yel.	1.05@1.07	1.00	1.05¼
No. 2 wh.	1.06½	.98½@99	.....
No. 3 wh.	1.05¼@06	.....	.....
No. 4 wh.	1.03⅝	.....	.....

	Milwaukee.	Kansas City.	St. Louis.
No. 2 mx.	1.02@02½	.....	1.07
No. 2 yel.	.....	.....	1.08½
No. 3 yel.	.....	.....	1.07
No. 4 yel.	1.03½	.....	1.06
No. 2 wh.	.....	1.03	.....

	Minneapolis.	Buffalo.	Toledo.
No. 3 yel.	1.03⅝@04½	1.17⅝	1.09@1.11
No. 4 yel.	1.02@1.03	.....	.....
No. 3 mx.	.98@1.00	.....	.....

OATS.

	Chicago.	Kansas City.	St. Louis.
No. 2 wh.	42½@43	42¾	41½
No. 3 wh.	40½@42½	42½	40¾@41¼
No. 2 wh.	40	41¼@42	40½

	Milwaukee.	Omaha.	Minneapolis.
No. 2 wh.	42¼	39¾@40½	39¼@40¼
No. 3 wh.	41¼@41⅝	39 @39¾	37¼@38¼
No. 4 wh.	40¼	38½@39	35¾@37¼

	Buffalo.	Toledo.	Peoria.
No. 2 wh.	47¾@51¾	48½@50	41½@42¾
No. 3 wh.	.....	47 @48	41

RYE, BARLEY AND FLAX.

	Rye.	Barley.	Flax.
Chicago	.95¼@98	76 @85	2.56
Milwaukee	.....	80 @86	.....
Minneapolis	93¾@94¾	68 @82	2.51@2.53
Duluth	.94½	70 @82	2.53@2.56

CLOVER AND TIMOTHY.

Clover—	Cash.	October.
Chicago, per 100 lbs.	19.00@26.75	.....
Toledo, per 60 lbs.	.....	16.95 15.50
Timothy—		
Chicago, per 100 lbs.	6.75@ 8.25	.....
Toledo, per 45 lbs.	.....	3.95 4.10

GRAIN STATISTICS

Argentine clearances of grain for the week were about as expected. Details follow:

	Wheat.	Corn.	Oats.
This wk.	1,561,000	4,092,000	938,000
Last wk.	1,347,000	3,632,000	476,000
Last yr.	2,349,000	6,252,000	539,000
Sin Jan 1	88,459,000	57,501,000	24,461,000
Year ago	140,106,000	94,336,000	32,013,000
Visible supply—			
This wk.	8,510,000	12,400,000	.....
Last wk.	9,900,000	12,000,000	.....
Last yr.	6,660,000	13,200,000	.....

North American exports of wheat and flour, as compiled by Bradstreets, decreased 997,000 bu from the previous week. Details follow:

	Wheat and flour, bu.	Corn, bu.
This week	5,157,000	57,000
Last week	6,154,000	64,000
Since July 1	3,574,000	75,000
Year ago	21,412,000	237,000
	27,946,000	386,000

TRADING IN GRAIN FUTURES

Sales of grain futures on the Chicago board of trade, with the last three ciphers omitted, follow:

	July 30.	Week ago.	Yr. ago.
Wheat	37,431	45,367	75,007
Corn	14,608	14,444	17,463
Oats	6,258	2,774	6,885
Rye	857	973	3,241
Total bu.	59,153	63,559	102,438

PRIMARY GRAIN MOVEMENTS

Receipts—	Wheat.	Corn.	Oats.
Today	2,071,000	438,000	1,240,000
Last week	1,890,000	470,000	603,000
Last year	3,294,000	693,000	380,000
Shipments—			
Today	253,000	242,000	456,000
Last week	922,000	358,000	814,000
Last year	1,357,000	385,000	238,000

LIGHT HOGS GAIN; OTHERS LOWER; CATTLE DECLINE

CHICAGO LIVE STOCK

HOGS.

Receipts, 15,000; shipped, 8,500.

Bulk of sales	$12.60@14.25
Heavy butchers	13.65@13.95
Heavy and mixed packing	14.00@14.30
Rough and heavy packing	11.85@12.65
Medium weights	11.50@11.80
Light bacon, 160@190 lbs.	12.80@13.40
Pigs, poor to fancy, 50@135 lbs	13.85@14.30
Stags, subject to dockage	9.50@14.00
	10.25@11.00

CATTLE.

Receipts, 4,000; shipped, 1,000.

Prime steers, 1,100@1,500 lbs.	$14.60@15.25
Good to choice, 1,050@1,600 lb	12.70@14.70
Poor to good, 900@1,500 lbs.	6.75@12.75
Yearlings, 700@1,150 lbs.	10.50@15.10
Low grade killing steers	5.00@ 6.65
Bulk of beef steers	9.50@12.50
Fat cows and heifers	4.00@13.00
Canning cows and heifers	2.50@ 3.90
Bulls, poor to choice	4.00@ 7.00
Poor to fancy calves	9.50@12.50
Stockers and feeders	5.25@ 8.00

SHEEP AND LAMBS.

Receipts, 9,000; shipped, 2,000.

Wathers, poor to choice	8.00@11.00
Ewes, fair to best	5.50@ 8.50
Western range lambs	15.00@16.00
Native lambs	14.50@16.00
Native lambs, culls	10.00@12.25
Feeding lambs, fair to best	14.85@15.40

COMPARATIVE PRICES.

HOGS—Bulk of sales	$12.60@14.25
One month ago	12.50@13.70
One year ago	8.50@ 9.50
CATTLE—Bulk of beef steers yesterday	9.50@12.25
One month ago	10.50@12.25
One year ago	9.25@10.50
SHEEP—Western range lambs yesterday	15.00@16.00
One month ago	15.00@16.25
One year ago	12.75@14.00

Light hogs sold actively yesterday on a strong to 10c higher basis, while other grades ruled steady to 20c lower, with packing kinds and heavy butchers weakest. Shippers purchased 8,500 of the 15,000 received. About 34,000 were on sale, including 19,000 over from Thursday. Less than a third of the total number remained in the pens, most of them on the packing order. Big packers' droves averaging 270@295 lbs. cost $12.77@13.52. General average price dropped 5c at $13.35, against $13.70 previous Friday and $8.75 a year ago, the low average in August, 1924. Half a dozen loads aver aging 160@190 lbs. topped at $14.30. Quality graded fair.

Cattle receipts were posted at 4,000, the largest Friday run since February. However, quality was lacking and less than half a dozen loads of steers were good enough to sell above the $12.00 line. Fifteen choice 1,410 lb shorthorns topped at $15.00, while best yearlings averaged 1,067 lbs and brought $14.75. The price range showed a tendency to widen further, better grades selling on a firm basis at the close, while inbetween and common steers, on the grassy order, experienced further slight price cuts. Butcher stock and canners and cutters sold about steady. Calves strengthened. Stockers and feeders held firm.

Lamb Trade Firm.

Strength prevailed in the lamb market at the recent advance in prices, while aged sheep continued dull at last week's down turn of 50c to $1.00. Bulk of best natives brought $15.50, with top at $15.75, against a peak of $14.75 at the close of last week. Western rangs lambs were absent, but were quoted only 50c above a week ago. Feeding lambs show gains of 25@35c during the week, top at $15.40 being highest of the season. Feeding yearling wethers, averaging 74 lbs., sold on country account at $11.50.

Receipts at Chicago for today are estimated at 1,000 cattle, 3,500 hogs, and 4,000 sheep, against 387 cattle, 4,245 hogs, and 1,106 sheep the coresponding Saturday a year ago.

Probable receipts of hogs at Chicago for next Monday are estimated from 35,000 to 50,000. J. M. Waters marked 50,000, A. G. Welhener 46,000, W. C. White 45,000, W. H. Overman 43,000, F. W. Waddell 41,000, C. Southwick 40,000, W. S. Nicholson 39,000, Lester Armour and F. R. Burrows 38,000, and Charles Zeiss 35,000.

Yesterday's Hog Purchases.

Hog purchases yesterday by Chicago packers, including directs, follow:

Armour & Co.	2,000	Miller & Hart.	100
Anglo-Am.	500	Indep. P. Co.	300
Swift & Co.	1,000	Brennan P. Co.	1,500
Hammond Co.	700	Agar P. Co.	300
Morris & Co.	1,500	Others	2,000
Wilson & Co.	1,000	Shippers	8,500
Boyd-Lunham	700		
West. P. Co.	1,500	Total	22,300
Rob. & Oake.	1,000	Left over	12,000

PRODUCE MARKETS

Undertone in the leading butter markets remains easy with prices at Philadelphia ½c lower. There were sales of 98 cars storage standards here for December delivery at 46¼@46½c. Cheese markets remain firm.

Fresh eggs sold at former prices. Receipts 8,247 cases. Sales of 192 cars refrigerator standards for December delivery were made at 35⅝@35½c.

Live old hens and spring chickens advanced 1c with other poultry unchanged. Receipts 7 cars and 845 coops.

Potatoes were in light supply and good demand with the market firm at $2.50@2.90 per 100 lbs. Receipts 21 cars.

WHOLESALE CREAMERY BUTTER PRICES

Score—	Chicago— Whole milk.	Cen- tralized.	New York.	Boston.	Phil- adelphia.
93 score	.....	.....	44	.....	44½
92 score	41¾-42	.....	43	44	44
91 score	41¼	.....	42½	43¾	43
90 score	40½	43	42	43	42½
89 score	40¾	41¼	41½	42¼	42
88 score	40	39½	41	42	41½
87 score	39	.....	40¾	41½	41
86 score	38¼	.....	.....	41	.....

BUTTER PRICES TO CHICAGO RETAILERS

Score—	Tubs.	Prints.	Cartons.
Best [92-94]	44 -45	45½-46½	46 -47
Good [89-91]	42¾-43¼	44 -45	44½-45½

WHOLESALE CHEESE PRICES.

	Chicago.	consin.	*Wis- New York.	delphia.	Phila-
Flats	.....	.....	24¼-25	24	-24½
Twins	21¾-22¼	.....	.....	.....	.....
S. Dais	22¼-22¾	22¼	24	.....	23½-24
D. Dais	21¾-22¼	.....	.....	.....	.....
Y Ams	.....	.....	24¼-24½	.....	.....
Lghns.	23 -23½	22¾	.....	.....	23½-24
Sq Pis.	.....	23	.....	.....	.....

*Previous day.

POULTRY—WHOLESALE.

Turkeys	20c	Roosters	14¼c
Hens, heavy	24¼c	Ducks	16@23c
Springs	25@27c	Geese	13@19c
	Eggs.		
Extras	37@38c	Dirties	23@26½c
Fresh firsts	31@32c	Checks	23@26c
Misc. firsts	31c		

VEGETABLES.

Beets, bunch	$ .01½
Cabbage, crate	2.25@2.75
Carrots, bunch	.01½@ .02
Cauliflower, box, home grown	1.00@1.25
Celery, crate, Michigan	.75@ .90
Eggplant, crate	3.00
Green peas, crates	3.50@6.50
Lettuce, head, crate	4.50@6.00
Onions, sack	4.00@5.00
Peppers, hamper	.50@1.50
Radishes, bunch	.02½@03½
Spinach, box	.75@ .90
String beans, box	.40@ .60
Sweet corn, bu.	.75@2.00
Tomatoes, flats	.75@1.10

GO TO CHURCH SUNDAY

"He hath shewed thee, O man, what is good; and what doth the Lord require of thee, but to do justly, and to walk humbly with thy God?"—Micah vi., 8.

REV. W. F. BLACKSHEAR, B. D.,
St. James Episcopal church, Huron Street, between State and N. Michigan.

CHRISTIAN SCIENCE.

CHURCHES OF CHRIST, SCIENTIST.

SUNDAY, AUG. 2.
Subject:
"LOVE."
Sunday, 10:45 a. m.
Sunday, 7:45 p. m.
Wednesday, 8:00 p. m.

†FIRST CHURCH—4017 Drexel-blvd. Reading room, 3939 Drexel-blvd.
*SECOND CHURCH—Wrightwood and Pine Grove-avs. Reading room, 2632 N. Clark-st.
*THIRD CHURCH—2451 Washington-blvd. Reading room, 2221 W. Washington-blvd.
*FOURTH CHURCH—Harvard-av. and Marquette-rd. Reading room, 6308 Harvard-av.
*FIFTH CHURCH—4840-50 Dorchester-av. Reading room, 4707 Lake Park-av.
*SIXTH CHURCH—11321 Prairie-av. Reading room, 11104 Indiana-av.
SEVENTH CHURCH—5318 Kenmore-av. Reading room, 1054 Wilson-av.
EIGHTH CHURCH—5349 S. Michigan-av. Reading room, 112 E. 44th-st.
NINTH CHURCH—6248 Woodlawn-av. Reading room, 6248 Rimbark-av.
*TENTH CHURCH—5040 Blackstone-av. Reading room, 5300 Blackstone-av.
*ELEVENTH CHURCH—2840 Logan-blvd. Reading room, 3050 Logan-blvd.
TWELFTH CHURCH—Waveland-av. and Robey-st. Reading room, 728 Grace-st.
*THIRTEENTH CHURCH—10317 Longwood-dr. Sunday services, 10:30 a. m. Reading room, 11041 Hale-av.
FOURTEENTH CHURCH—Corner Sunnyside and Paulina. Reading room, 1030 Montrose.
*FIFTEENTH CHURCH—233 N. Central-park. Reading room, 5523 W. Lake-st., Austin.
*SIXTEENTH CHURCH—7201 N. Ashland-blvd. Reading room, 7133 N. Clark-st.
*CHRISTIAN SCIENCE SOCIETY—Kimball hall, 303 S. Wabash-av. Testimonial meeting Wednesday 12 m. and 8 p. m.
*EIGHTEENTH CHURCH—Bryn Mawr Public school, Jeffery-av., near 73d-st. Reading room, 2310 E. 75th-st.

*No Sunday evening service.
†Closed for redecorating.

SUBURBAN CHURCHES.

GLENCOE—FIRST CHURCH—Vernon and Hazel-avs. Sunday, 11 a. m.; Wednesday, 8 p.m. Reading room, 327 Park-av.
OAK PARK—FIRST CHURCH—Oak Park-av. and Ontario. Sunday, 10:45 a. m.; Wednesday 8 p. m. Reading room, 718 South-blvd.
EVANSTON—FIRST CHURCH—Chicago-av. and Grove. Sun., 11 a. m. and 8 p.m.; Wed., 8 p. m. Reading room, 1009 Chicago-av.
WILMETTE—FIRST CHURCH—Central-av. and 10th. Sunday, 11 a. m.; Wednesday, 8 p. m. Reading room, 163 Wilmette-av.
These are branches of The Mother Church, The First Church of Christ, Scientist, in Boston, Massachusetts.

Christian Science Lectures

By Members of the Board of Lectureship.
TENTH CHURCH—Tuesday, Aug. 4, 8 p. m. In Church Edifice.

METHODIST EPISCOPAL.

FIRST METHODIST EPISCOPAL CHURCH.
"Chicago Temple."
[Clark and Washington-sts.]
Dr. John Thompson, Minister
Hours of Worship,
10:45 a. m. and 8 p. m.
Morning Theme:
"The Divinity of Man."
Evening Theme:
"The Old Rugged Cross."
Rev. Fred W. Ingvoldstad, D. D.
preaching, Arthur Dunham at the organ.

DIVINE SCIENCE.

CHURCH OF THE HEALING CHRIST.
[Divine Science.]
THE BLACKSTONE HOTEL.
English Room.
REV. ALICE R. RITCHIE.
"JONAH."
Church and Sunday School.
Service at 11 a. m.
Weekday Activities, 172 Strane Bldg.
Half hour meetings daily at 12:15.

BAPTIST.

At
THE GREATER IMMANUEL CHURCH,
3200 S. Michigan-av.
Services—9:30, 11, 6:30, 8.
Scholarly Preaching.
Splendid Music. Cordial Welcome.
JOHNSTON MYERS, D. D., Pastor.

INDEPENDENT.

THE MOODY CHURCH.
P. W. PHILPOTT, PASTOR.
Until further notice, all Sunday Services will be held in the
MOODY BIBLE INSTITUTE AUDITORIUM,
La Salle-st. and Chicago-av.
HEAR
REV. W. W. STODDART, D.D
Pastor of the United Presbyterian Church of Youngstown, O.
10:30: "GLAD CONFIDENCE."
7: "THE ONLY FOUNDATION."
3: Sunday School. Classes for all ages.
4:30: Organizations.
SONG SERVICE
at 7 o'clock.
Come and sing the old songs of the Gospel.
LARGE CHORUS CHOIR.
"Seek ye the Lord while He may be found."

PRESBYTERIAN.

SECOND PRESBYTERIAN CHURCH,
1936 S. Michigan-av.
Dr. Josiah Sibley, Pastor.
11 a. m.: "The Bible and Evolution."
7:45 p. m.: "Tyndale and the 400th Anniversary of our Protestant English Bible."
DR. GEORGE L. ROBINSON
of McCormick Theological Seminary, preacher.
MORNING SERVICE BROADCAST BY KYW.

EDGEWATER PRESBYTERIAN CHURCH,
BRYN MAWR AND KENMORE-AVS.
The Rev. Asa J. Ferry, D. D., MINISTER.
10:45—Musical Service.
10:30—Sermon: "THE MINISTRY OF RECONCILIATION."
BIBLE SCHOOL: Primary, 10:30: Main School, 12:00.
Classes for men, women and young people.

CHURCH OF THE COVENANT.
S. E. Cor. Belden-av. and N. Halsted-st.
Services, 11 and 8 p. m.
REV. R. FRANK MUTCHELL, OF SAPULPA, OKLA.
Morning and Evening.
QUARTETTE MUSIC.
A CORDIAL WELCOME.

BUENA MEMORIAL PRESBYTERIAN CHURCH,
SHERIDAN-RD. AND BROADWAY.
NEAR MONTROSE.
Rev. Henry Hepburn, D.D., Pastor.
10:30 a. m., sermon by Rev. C. G. Jordan, D.D.
7:45 p. m., sermon by Rev. C. G. Jordan, DD.
12 M. Bible School, classes for all.

FOURTH PRESBYTERIAN CHURCH,
880 N. Michigan-av.
JOHN TIMOTHY STONE, MINISTER.
Services 11 a. m., 4 p. m., and 8 p. m.
REV. HERBERT BOOTH SMITH, D. D.
Preaching at all services.

LUTHERAN.

WICKER PARK LUTHERAN
ALL ROADS LEAD TO WICKER PARK.
Take auto, surface, or elevated to HOYNE-AV. AND LE

NNOUNCEMENT

ld & Levering

Established 1916.

nounce that Hereafter
Business of the Firm
Will Be Conducted
BY
ald R. Child & Co.
VESTMENT SECURITIES
9 S. LA SALLE ST.
CHICAGO
EPHONE RAND. 7660

INDEX TO
FIED ADVERTISEMENTS.

Antiques ..... Page
ales 21
es 21
ices and Repairing 26
and Wanted 26
o Rent and Wanted 26
d Exchange 26
and Boarding 26
Lodging 26
chts, etc. 26
laterial 26
Chances 26
Chances Wanted 26
ervices 26
nd Optical Goods 26
othing 26
Furs, etc. 26
Assn. Memberships 26
to Let and Wanted 26
Schools 26
ervice 26
edic Poultry, etc. 26
ing and Millinery 26
ted—Male 26
ted—Female 26
Goods 26
Goods Wanted 26
th 26
Watches, etc. 26
ics 26
Heavy Manufacturing 24
Found 24
Tools 24
ous 24
ng and Bicycles 24
ad Dramatic 24
nstruments 26
ices 24
Patent Attorneys 26
Heating, Fixtures 26
Engraving, Binding 26
Machinery and Supplies 26
tic— 26
ents 24
g Property 24
ark, Austin 24
District 25
Property 25
Cities 25
lands 24
Farms 24
change 24
and Supplies 25, 26
Board Wanted 26
Machines 26
Wanted 26
Goods 26
and Office Fixtures 26
Loans 24
Shops 24
Electric Property 24
and Lofts 24
ings 24
Awnings, etc. 24
Schools 21, 22
Stores 20
To Rent 20

RE AND OFFICE FIXTURES.

ULIUS BENDER, INC.

stock of new and used store and
ixtures of every description. Terms if
Special fixtures to order.
601 S. Wabash. MADISON ST.

FOUNTAIN COMPLETE, 6 FT.
new sample: $350 takes it; $100
down.
JAC LEDERER, INC.
W. Madison st. Ph. Monroe 2496.

VERY SPECIAL — FLAT TOPS,
0 up; roll tops, $15 up; pues, carpets,
CENTRAL OFFICE FURN. CO.
Wabash.

TEEL, 4 DRAWER LETTER FILES,
new; $24 while they last.
JAC LEDERER, INC.
Madison st. Ph. Monroe 2496

ETE SET OF SHOE STORE FIX-
will sell reas.; also will rent
30 per mo.; very good location. 2422
st. Ph. Republic 6154.

ETE CLOAK STORE FIXTURES, RK-
forms, power machines, chairs,
eap to quick cash buyer. Siegler's
hop, 3230 Lincoln av.

PRICES ON STORE FIXTURES
business can always be had at
NDARD STORE FIXTURE CO.
840-842 W. Madison-st.

TIONS and RAILINGS

stock ready for delivery. HUETHER
ffs., 4511 W. Grand-av. Belm. 8247.

TOR'S TABLE, 1 LOT OF FLAT
ks, chairs, 1 safe cabinet, steel floor
ters; 173 W. Lake-st. one lot of 3x5 card

bert Office Furn. Co.

ks, $12; arm chairs, $3; files, 4ds.
-1321 S. Wabash av. Victory 9580.

TIONERY AND ICE CREAM FIX-
outfits just removed. Very low
ll and see fixtures at 610 N. Wells.

SODA FOUNTAIN, MECH. FRIGID-
cond., 10 mo.; sell cheap. Good reas.
Dr. Lawndale-av. Tel. Lawn. 0337.

SMALL COOLERS, COUNTERS,
ers wanted; will buy from
ve money. Howe, 1126 S. Wabash.

ARBLE SODA FOUNTAIN, ONLY

123 S. Halsted-st.

ASH REGISTER EXCHANGE —
ers exchange, and repair cash reg-
W Lake-st. Ph. State 1338.

D OFC. FURNITURE, NEW AND
liable make, and prices
DESK CO., 175 W. Lake-st.

HOP AND BARBERS' FIXTURES,
Wells-st. Ph. Diversey 0206

STORE FIXTURES. APPLY

ANOIL. PERMANENT WAVER,
new. Dearborn 4944

UTFITS, READY FOR IMME-
cash or terms. 1702 S. State.

SAFES.

CK SECOND HAND SAFES AND
for sale; also large. Herring-
Safe Co. 223-225

PRF., 2 LARGE FIRE PRF.;
and other bargains. Howe Scale
Wabash-av.

RITERS AND SUPPLIES.

$3 DOWN
AL OLIVER SALE.

stock. Olivers as low as $12.50
; all other makes used and re-
reduced prices; portables of
luded. $

W CORONA FOURS.
tion to phone for free demon-
TYPEWRITER SALES CO.
Central 4750.

$15 UP; ADDING MACHS.,
$35. Rebuilt furs. Rental allowed on sale.
WRITER CLEARING HOUSE,
and Dearborn. Central 0037.

FACTURED, OVERHAULED,
Lowest price, liberal terms.
new Victor adding machines.
WRITER CO., 160 N. Dearborn.

ADAMS-ST. FOR REBUILT
Royal etc.; reas. Also route.
Ask for Mr. Harrison 0267.

UNDWD. REM. AND OTH-
con.; $15-$25. 1643 Madison;
ERWOODS, GUAR. 1 YEAR.

makes, $10. 162 N. Halsted.

T AND FOUND.

LOST — MAN'S BROWN
Shrine emblem inside, with
; vicinity of Crawford and
reward. Van Buren 2-331.

ST—YOUNG, GRAY, MI-
reward. Hyde Park 1121.

TING GOODS.

MAUSER RIFLE STAFF
Address K 276, Tribune.

WANTED—MALE HELP.

Bookkeepers and Clerks.

SITUATION WTD—DETAILER AND STOCK biller on high class bank, store, and office fixtures. Thoroughly experienced. Only permanent position considered. Now employed, wish to change. Address B G 32.

SITUATION WTD—BKPR., FULL SET, 9 yrs. last emp.; ref.; $35. Columbus 6549.

SITUATION WTD—EXP. BOOKKPR., EVE. and Saturdays. Eng. 7068, Mr. Burris.

SITUATION WTD—BKKPR., FULL CHGE.; p. i. stat.; age 31, marr.; reas. Stew. 8499.

Accountants and Auditors.

SITUATION WTD—BOOKS OPENED, CLOSD., kept, expend, accts., 3½ days, wkly. or monthly, reas. Address K 418, Tribune.

SITUATION WTD—BKKPR.-ACCOUNTANT; age 30; cap. of taking charge of dept. or office. Address J 592, Tribune.

SITUATION WTD—ACCOUNTANT, BKKPR. Full or part time. Fuckinchem 2880.

Executives and Managers.

SITUATION WTD—TOOL-DIE MAKER EXECutive, able to cope with any situation, incl. engrg. bdg.; 21 years exp. State sal., etc. Address G K 580, Tribune.

Salesmen, Solicitors, Etc.

SITUATION WTD—SALESMAN, 28 YR. tech. incl.; desirous perm. conn.; 4 yr. sell. exp. 3 yr. off. exp. Address K 129, Tribune.

Professions and Trades.

SITUATION WTD—MACHINE SHOP FOREman; 33; marr., 7 yrs. exp.; best ref.; not afraid of work. Address K 431, Tribune.

SITUATION WTD—AUTO SIGN LETTERER, 20 yrs. exp.; full equipment; excellent work. Address K 495, Tribune.

SITUATION WTD—PRINTER-PRESSMAN; A-1 working foreman or supt.; will go Chicago. Address L 261, Tribune.

SITUATION WTD—LINOTYPE OPERATOR. Address K 105, Tribune.

SITUATION WTD—ALL AROUND JEWLR. clock man. J. M. P., 7754 Lafin-st.

House Servants.

SITUATION WTD—BY REFINED COUPLE, woman is excellent cook, good baker, prac. nurse; man to do work around garden, lawn, etc. Prefer suburbs; splend. refs.; $25 wk. Address K 65, Tribune.

SITUATION WTD CHINESE: GENERAL housework, also help cook. Address K 209, Tribune.

SITUATION WTD—JAPANESE COOK; PRIV. fam.; refs. Address K 311, Tribune.

SITUATION WTD—JAP., FAM. WK., CITY or out. Call Uyemura, Ph. Douglas 5820.

SITUATION WTD — YNG. KOREAN STUD., bkwk.; help cook. Address K 453, Tribune.

SITUATION WTD—COOK, BUTLER (COL.); priv. fam.; bac. apt.; Al ref. Sunny 4298.

SITUATION WTD — MAN AND WIFE; chauffeur, maid; col., ref. Boul. 6517.

Clubs and Hotels.

SITUATION WTD—HOTEL CLERK, LONdon-Stockholm exp. Address K 443, Tribune.

Coachmen Teamsters, Chauffeurs.

SITUATION WTD—CHAUF., COL.; EMPL. fam. for wint.; N. S.; ref., Address K 226, Tribune.

SITUATION WTD—CHAUFFEUR-SWED.; 5 yrs. exp.; ref. Ph. Buck. 0156.

SITUATION WTD—CHAUFF., AGE 40, MAR. 16 yrs. exp., sal. reas. Buckingham 6489.

SITUATION WTD—CHAUF., MIDDLE-AGED; exp.; refs. Chas. Franklin, Atlantic 0974.

SITUATION WTD—EXP. CHAUFFEUR, houseman; refs. Ph. Drex. 8592.

SITUATION WTD—COL. CHAUFFEUR; best ref.; willing houseman. Doug. 9195.

Farm and Garden Help.

SITUATION WTD—GARDENER, SKILLED, or as caretaker, used to hard labor at good wages. F. MILLER, 811 S. State-st.

Janitors and Porters.

SITUATION WTD—JANITOR, COL. UNION, age 28, rel., 6 yrs. exp., have own tools; Al mech., wkr.; best ref. Wm., Norm. 6170.

Stenographers, Typists, Etc.

SITUATION WTD — STEN.-CLK., 32, GD. ltr., r. r. exp.; $40. Address J 418, Tribune.

Miscellaneous.

SITUATION WTD—MALE NURSE, FORmerly med. student, experienced invalids, aged or as a companion; well educated. Div. 8583.

SITUATION WTD — MAN WITH CLOSED car wants work of any kind. Phone Bittersweet 3170.

SITUATION WTD—IN REAL EST. OFF., S. S. pref.; man, 24, mrg., collec.; exp. steno.; sal. secondary. Address J 588, Tribune.

Day and Contract Work.

SITUATION WTD — MECHANICAL ENGIneer, experienced machine designer, wants contract with reliable party for 15 to 20 hrs.' work a week. Address L 397, Tribune.

SITUATION WTD CARPENTER CONTR., expert in all lines. S. W. JOHNSON 4 Bel. 0098.

SITUATION WTD—PAINTG., DECOR., REAS. Best wk., guar., reln. contr. Armitage 4034.

SITUATION WTD—PAINTG., DECOR. REAS. and good. State 7490 eves. Palis. 3523.

Employment Agencies.

SITUATION WTD—CHINESE EMPLOYMENT agency, 3241 Cottage Gr. Ph. Mich. 0527.

SITUATIONS WANTED—FEMALE.

Bookkeepers and Clerks.

SITUATION WTD—BY YOUNG LADY, EX. perienced as dental assistant. Address H X 1, Tribune.

SITUATION WTD—STENO OR SWITCHBD. work; eves. Address K 522, Tribune.

SITUATION WTD—BKKPR., REASS. EXP.; assume full charge. Buckingham 2971.

SITUATION WTD—EXP. BKPR.-TYPIST; reas. off. Van Buren 3924.

Executives and Managers.

SITUATION WTD—MGMNT. OF HOTEL OR furn. apt. Former hotel owner. Phone Long Beach 7516.

Domestics and Cooks.

SITUATION WTD—SWEDISH GIRL: HSWK. exp.; good cook, neat, compet.; only first class need apply; n. side only. Call MISS PEARSON, Wilmette 4627, 1420 Kenmore.

SITUATION WTD—GEN. HOUSEWK. or maid; good laundress, quiet home; days; no nights; $8-$12. Calumet 4600.

SITUATION WTD—HSWK., 2 GIRLS; IN suburb.; ref. Address L 170, Tribune.

SITUATION WTD—HSWK. OR EXP. COL. maid, ½ or all day; gd. cook. Doug. 3778.

SITUATION WTD—COL. GIRL, STAY EVE. with children; reliable; exp. Drex. 9442.

SITUATION WTD—COL. MAID, HSKR. or light apt. work; ref. Doug. 5043.

SITUATION WTD — HOUSEWORK, COL.; exp. Oakland 2150.

Professions and Trades.

SITUATION WTD — BEAUTY OPERATOR; experience more than salary. Drexel 4028.

Housekeepers and Caretakers.

SITUATION WTD—EXP. HSKPR.; BACH. or widower's hm., refs. Kedzie 7543.

SITUATION WTD — HOUSEKEEPER AND caretaker, American lady. Arm. 2108.

Hotels and Restaurants.

SITUATION WTD—BY A FIRST CLASS AND earnest working chef; executive ability; age 40, Italian; will only consider first class eatery. Also have a plan to increase the volume of business. Will sustain. Address L 393, Tribune.

Dressmakers and Seamstresses.

SITUATION WTD — DRESSMKG. DESIGN, remodg.; prompt serv. Miss Bert. Ard. 1979.

SITUATION WTD—HIGH CLASS DRESSmaking; 543 Belmont. Lake View 5450.

Nurses and Governesses.

SITUATION WTD—EXP. NURSE, IN DOCtor's office or factory. Can give best ref. Phone Lake View 2394, Mrs. Nelson.

SITUATION WTD—PRACT. NURSE, EXP., ref. or pri. home. Sun. 0879, Mrs. Binkley.

SITUATION WTD—EXP. INFANT NURSE; ref.; will leave town. Ph. Ivy 5903.

Laundresses and Day Work.

SITUATION WTD—1ST CL. LAUNDRESS; also cleaning. Call Lake View 7180.

SITUATION WTD—RELIABLE COL. WMN.; laundry, cleaning by day. B. P. 1020.

SITUATION WTD—COL. CLEANING, LAUNdry, windows; $3.50. Bogi. 0505.

SITUATION WTD—LAUNDRESS, MON., Tues., Wed.; excel. ironer. Long. 7515.

Stenographers, Typists, Etc.

SITUATION WTD—STENO. OR DOCTOR'S asst., exp. Address K 120, Tribune.

Miscellaneous.

SITUATION WTD—BY YOUNG LADY AS companion to lady. Free to travel. Ph. Albany 0405.

SITUATION WTD—NEAT GIRL, DINNER waitress or morning wk. Yng. Ken. 10342.

Employment Agencies.

SITUATION WTD — ALL KINDS OF COLored help furnished on short notice. M. T. EMPLOYMENT AGENCY. Phone Boulevard 3600. Mr. Lewis, Mgr.

WANTED—MALE HELP.

Stores and Offices.

BOOKKEEPER—$100 A MONTH; BEST OPportunity in Chicago. Experienced, prompt and willing. Room 301, 1579 Milwaukee-av.

BANK — HIGH SCHOOL GRADUATE FOR general office work; must be neat, good penman and accurate; age 20-24 years; give reference and full particulars. Address H X 871, Tribune.

MAN—YOUNG, 18-20 YEARS; TO ASSIST purchasing agent; prefer one who can use typewriter. Wonderful opportunity for right party; experience if any. Address R A 871, Tribune.

MAN WHO HAS HAD EXPERIENCE IN Service Department as well as in Stockroom by manufacturing concern. Address, stating age, experience, give references and salary expected. Address H K 487, Tribune.

MAN—MIDDLE AGED; PRIVATE SECRE-tary. Must have knowledge of stenography. Address G K 888, Tribune. References.

MAN—YOUNG, AGE 20 TO 25, TYPIST and general work in order dept.; preferably with some structural steel experience. Mr. Ramsey, Room 1043, 10 to 11 a.m.

MAN — EXPERIENCED IN PICKING greater orders. Cadet Knitting Co., 1734 Belmont.

NIGHT CLERK.

N. S. apt. hotel; must have good experience, understand switchboard; middle aged; Protestant. Lincoln 1780.

SALESMEN—FOR RETAIL CIGAR STORES. Age 25 to 35. Must furnish best of references. Address K 276, Tribune.

SALESMEN—EXPD. MEN'S FURNISHING salesman for Redford shirt Co., 830 S. Wabash-av. Ask for Mr. Eddy after 9 a. m.

SALESMEN—TO SELL ALL KINDS OF COLlege jewelry; exclusive territory; $5,000 to $10,000 per year. Write for appointment. Address K 276, Tribune.

SALESMEN—EXPERIENCED IN CASKET line. Milwaukee, Wis. Quick response. Give age and full particulars. Address K 276, Tribune.

SALESMEN—5 NEAT YOUNG MEN WITH A liking for selling; $40 per week to start. Apply 9 a. m. Room 1200 Tower Bldg., 6 N. Michigan-av.

SALESMEN—NEAT APPEARING YOUNG men; good talkers and willing workers; salary $30 per week to start. Apply 318 S. State-st.

SALESMEN—REAL ESTATE—WELL LOcated; Edgewater office. No subdivision. Man with car preferred. Plenty of live leads and listings. Address H T 381, Tribune.

SALESMEN — ACQUAINTED WITH DRUG trade in and out of town. Call or address 2nd floor, NEW SYSTEM, 2338 W. Grand-av. Tel. West 1768.

SALESMAN—ACQUAINTED WITH RESTAUrants and cafeterias preferred, for high class paper specialty; state previous experience. Address K 579, Tribune.

SALESMEN—FORD: OPENING FOR 2 LIVE wires; rare opportunity. See W. W. Haupt, Buena Motor Sales Co., Authorized Ford Dealers, 3932 Broadway.

SALESMAN—SPECIALTY; ONE WHO CAN stand prosperity; be a live wire. Write Sun. RAY SALES CO. 3838 W. Madison.

SALESMEN — AUTOMOBILE, TO SELL Paige and Jewett cars. CLARKE MOTOR SALES, 7736 Halsted-st.

SALESMEN—COAL; GROWING CONCERN; 200 wide deliveries; good income assured. Address K 276, Tribune.

SALESMEN—5 NEAT YOUNG MEN TO SELL R. J. Lawrence. Address K 329, Tribune.

WANTED—MALE HELP.

Professions and Trades.

METAL PATTERN MAKERS—OPEN SHOP, 1st class. Steady. Address G J 508, Tribune.

MONOTYPE KEY BOARD OPERATORS, experienced on tariff work; steady job; must be non-union and first class. Write or apply 1206 Monadnock Building.

OPERATOR — FOR LOCOMOTIVE CRANE, Midwest Sugar Refining Co., Riverdale.

PATTERN GRADER — ON LADIES' WASH dresses. Temporary work call bet. 5 and 6 p. m. T. P. & CO., 2709 Belmont-av.

PHOTO-ENGRAVER—HALF TONE OPERAtor; open shop; state sal. and exp. Address J 315, Tribune.

PLASTERERS WANTED. PALMER HOUSE, MONROE AND WABASH-AV.

LONG JOB. GOOD CONDITIONS.

PLASTERERS. NEW MORRISON HOTEL. MADISON AND CLARK.

Long job. Best conditions.

PLASTERERS—
63D AND HARPER-AV.

PLASTERERS—
SHERIDAN-RD. AND WELLINGTON-ST.

PLUMBER—TOWN NEAR CHICAGO; OPEN shop. Address H T 536, Tribune.

SET UP MAN — NATIONAL TAPPERS. Night work. Address K E 158, Tribune.

Sprayer and Preparers
wanted on novelty furniture. Must be 1st class. Apply
GLASS NOVELTY CO.,
26th-st. and Kostner-av.

STAIR BUILDERS for setting up inside stairs; experienced.
WESTERN STAIR WORKS,
3041 Elston-av.

STRUCTURAL DRAFTSMAN — FAMILIAR with bridge design details; give references and salary expected. Address B J 39, Tribune.

TOOL AND DIE MAKERS, METAL PATtern Makers, Board and Steam Hammer Men, Cam and Crankshaft Grinders, Moore Millwrights, & and Production Lathe hands. Day and night shifts. State age, experience and wages wanted. Address J 32, Tribune.

TUNER—STRING INSTRUMENTS; 2 HRS. daily. Address K 128, Tribune.

WANTED — EXPERIENCED wood pattern makers.
Western Gas Construction Co., Fort Wayne, Indiana.

X-RAY TECHNICIAN—POSITION OPEN FOR competent technician take complete charge of X-Ray and Physio-Therapy physician's office. Knowledge of plate interpretation, good chance for advancement. Appearance, refinement essential. Male or female applicant considered. State qualifications & experience in first letter. Salary expected to start. Interview arranged. Address H J 432, Tribune.

5 AUTO MECHANICS.
GOOD PAY. STEADY WORK.
309 SOUTH LA SALLE. ROOM 306.

Pharmacists.

PHARMACIST.
registered or assistant; excellent opportunity to become manager or assistant in fast growing chain of drug stores; good salary and commission to start; call between 9 and 12 or 2 and 5 only for an appointment.
WALGREEN CO.
PH. ATLANTIC 4400.

PHARMACIST—REGISTERED OR ASSISTant for relief. Ref. req. PEOPLE'S DRUG STORE, 11443 Michigan.

PHARMACIST—ASSISTANT REGISTERED Johannes Pharmacy, 1758 W. 63d-st.

Farm and Garden Help.

MAN — TO WORK AROUND COUNTRY place, handy with tools. Apply Rear, 520 Addison-st., MR. SHAW.

Young Man—Experienced
in trimming and spraying trees. State age, experience and phone number. Address F S 491, Tribune.

Salesmen, Solicitors, Etc.

A. A. LEWIS REALTY ASSOCIATION
WILL SOON OPEN
LINCOLN-AV. HIGHLANDS,
A NEW
NILES CENTER
SUBDIVISION.

THREE BLOCKS FROM DEMPSTER-ST. TERMINAL.

FOUR WEEKS AGO we opened Devonshire Highlands, a One-Half Million Dollar "L" Subdivision.

THIS WEEK we are closing this immense piece of property.

We will sell out our LINCOLN-AV. HIGHLANDS properties in the same record-breaking time.

SALESMEN

This is your chance to make the real money our men made on Devonshire Highlands.

Come in and talk it over today. Apply to GEO. W. HIPPLE, Director of Sales,
ROOM 809,
77 W. WASHINGTON-ST.

A. A. LEWIS REALTY ASSOCIATION.

A GREAT OPPORTUNITY FOR AMBITIOUS MEN, WITH OR WITHOUT SALES EXPERIENCE.

Salary—Commission—Bonus.

We offer the utmost in co-operation. All sales managers instructed to help all men, including beginners, to close sales and to make big money. New sales units formed create sales manager positions for hard workers. All sales executives in this organization are selected from the sales force ranks. To further co-operate, with salesmen we have ordered $100,000 in advertising. This is your opportunity to join the largest organization of its kind in Chicago and enjoy the backing of our 28 years of success.

FRED'K H. BARTLETT REALTY CO., Not Inc.,
Chicago's Largest Real Estate Operators.

APPLY AT INFORMATION DESK, SIXTH FLOOR, 69 W. Washington-st.

A DEFINITE FUTURE FOR REAL SALESMEN.

Land syndicate now forming to operate in big way offers real opportunity for real salesmen. Special features makes proposition very attractive. Only those furnish references and full account first letter. No stock. Address K 276, Tribune.

WANTED—MALE HELP.

Salesmen, Solicitors, Etc.

A REAL OPPORTUNITY.
I WANT 6 MEN
of refinement, education and good personal address to represent me and one of Chicago's recognized business institutions. To such men I can offer a real future with excellent remuneration and full co-operation. Salesman-dan-rd.

ACTIVE AND PRODUCTIVE REAL ESTATE SALESMEN.
Well established South Side office wants men of character only. To men of ability and integrity I have an attractive profit-sharing plan to offer.
WADE F. McNAMARA & CO.,
344-46 E. 71st-st.

ARE YOU TIRED OF TRYING TO SELL END OF THE WORLD REAL ESTATE?
Join an organization selling South Shore property. Last piece of subdivision north of and adjacent to Calumet Harbor region. Act quick. Top commission paid with bonus of trip to Florida with all expenses paid. Sttg. 1230 E. 63d-st. Fairfax 9610.

!! ATTENTION !!
SALARY.
BONUS.
COMMISSION.
If you can follow instructions and are willing to work. We are ready to start our advertising campaign that will make money for you. We are selling NORTH SHORE PROPERTY, near proposed new station on new electric line now under construction.
See Sales Manager, Room 337
111 W. Washington-st.

AUTOMOBILE SALESMEN.
5 at once to sell Ford cars and trucks. Apply to Mr. Phillips, 1111 N. Clark-st.

CANVASSERS.
An Unusual Opportunity.
$20 to $30 a day for dignified, pleasant work in any part of city. Neither books, real estate, stocks nor bonds. Selling experience preferable, but not essential. Part or full time. See Mr. Smith, between 9 a. m. and 6 p. m. Room 1200 Tower Bldg., 6 N. Michigan-blvd.

CANVASSERS.
25% commission. Can make $20 to $30 per day with 3 or 4 sales. Workers are doing fine. Dignified and pleasant work; representing the largest institution of its kind in the city. Call between 12 and 5:30 p. m. any day, including Sunday. MR. LE ROY WEEKS, Room 1200 Tower Bldg., 6 N. Michigan.

CEMETERY LOT SALESMEN—
1949 Conway Building.

CHICAGO REPRESENTATIVE FOR THE famous "Bythograph" paint process line of display cards, signs, etc.; give refs. and exper. Bythos Display Mfg. Co., St. Paul, Minn.

EASTERN MFG. CONCERN
requires the services of three aggressive specialty salesmen for the Southern States; only men who can furnish satisfactory references as regards to their past sales records and who are accustomed to call on chief executives and close business in one interview will be considered. Drawing account. Permanent positions to the right parties. Apply SID JACOBS, 2-5 p. m., 810 Madison Square Bldg., 123 W. Madison.

GREEK MEN—
YOU ARE AMBITIOUS!
Why not devote your effort to something REAL and WORTH WHILE?
I can PROVE to you that you can earn more MONEY—
If you are willing to WORK hard in return for BIG PAY, come in and see me.
Come in TODAY
ANTON BROTSOS,
Room 260,
111 W. Washington-st.

MAN—ENERGETIC AND WILLING YOUNG man to sell manufacturer's infants' and children's lines to the better retail trade; must have best refs. Address K F 358, Tribune.

MAN—YOUNG, TO LEARN RL. ESTATE; small sal. to start; ref., Ph. Linc. 7971.

MEN—2 CLEAN CUT YOUNG MEN for telephone work during spare evening hours. Straight salary. Must come recommended. Write, giving qualifications and starting salary. Address H D 476, Tribune.

MEN—WITH FORD CARS—TO SELL THE best thing on the market today—both the salesman and purchaser. $150-$200 a week easily if you will only work. RAY DeMAY SALES CO., 4329 Cottage Grove-av.

MEN—$35 WEEKLY WHILE LEARNING more men for established city territories. Pure Silk Hosiery Mills, Inc., will train 4 826 State-Lake Bldg.

MEN—NEAT APPEARING, YOUNG; 2; willing to work; experience not necessary. MEN GERMAN SPEAKING, FOR PART time work; should make $30 to $50 weekly. NECKWEAR SALESMAN—SELLING HIGH class haberdashers and chain stores. Popular priced knitted neckwear. Good territory available for live wire salesmen. Rainbow Sportswear, Inc., 32 Union Square, New York.

NEW YORK LIFE INS. CO.
Men over 30 years. The best agency contract. We educate you. See Mr. Mackey or Mr. Hanley, 343 S. Dearborn, Suite 510.

NILES CENTER
SALESMEN
SALES MANAGERS.
Greatest money making opportunity since Niles Center opened. Now ready: $1,000,000 worth of Niles Center properties; more to follow; Big advertising campaign and every co-operation. See Department Manager.
HARRY JACOBI,
Director of Sales.
OLIVER SALINGER & CO.,
Room 630, 70 W. Monroe-st.

PART OR FULL TIME
High Class Salesmen, who want to make money to sell Niles Center property at very reasonable prices. No experience necessary. We teach you.
RALPH BASIGER,
Assistant Sales Director,
Rm. 639, 70 W. Monroe-st.

Photo Engraving Salesman.
with exp. Personal interview only. La Salle Engraving Co., 124 W. Polk-st., 8th floor.

REAL ESTATE SALESMEN—2 EXPERenced for active afternoon office. We do our own building and in addition handle rental listings and have plenty of prospects. If you have a real desire to work consistently on a liberal commission basis, call today or address W. E. PADDEN, RAY W. SUMME, 5613 Lafayette-av.

REAL ESTATE SALESMAN—IN HOME builder's office; married man and one living in Oak Pk. preferred; must have car; good opportunity; commission basis. Cran. 612 Roosevelt-rd., Oak Park.

REPRESENTATIVE.
National industrial association long established desires permanent representative Chicago territory, commencing Sept. 1st. Salary and commission. Prefer married man, between 35 and 45 years of age, with previous experience in association work, but applicant must at least be experienced in commercial personal photographic work. Address B J 30, Tribune.

SALESMEN—NEED 4 MORE EXP. ENERgetic house to house salesmen; largest commission paid; well known product. A. S. Vosburg, 3013 Warren-av. Apply betw. 8 and 11:30 a. m.

SALESMEN—NEAT APPEARING YOUNG men; good talkers and willing workers; salary $30 per week to start. Apply 318 S. State-st.

SALESMAN—REAL ESTATE—WELL LOcated; Edgewater office. No subdivision. Man with car preferred. Plenty of live leads and listings. Address H T 381, Tribune.

SALESMEN — ACQUAINTED WITH DRUG trade in and out of town. Call or address 2nd floor, NEW SYSTEM, 2338 W. Grand-av. Tel. West 1768.

SALESMAN—ACQUAINTED WITH RESTAUrants and cafeterias preferred, for high class paper specialty; state previous experience. Address K 579, Tribune.

SALESMEN—FORD: OPENING FOR 2 LIVE wires; rare opportunity. See W. W. Haupt, Buena Motor Sales Co., Authorized Ford Dealers, 3932 Broadway.

SALESMAN—SPECIALTY; ONE WHO CAN stand prosperity; be a live wire. Write Sun. RAY SALES CO. 3838 W. Madison.

SALESMEN — AUTOMOBILE, TO SELL Paige and Jewett cars. CLARKE MOTOR SALES, 7736 Halsted-st.

SALESMEN—COAL; GROWING CONCERN; 200 wide deliveries; good income assured. Address K 276, Tribune.

SALESMEN—5 NEAT YOUNG TO SELL R. J. Lawrence. Address K 329, Tribune.

WANTED—MALE HELP.

Salesmen, Solicitors, Etc.

SALESMEN.
I WANT SEVERAL HIGH CLASS SALESMEN TO SELL OUR HIGHLY RESTRICTED PROPERTIES. LOCATED WITHIN 5 MINUTES OF JACKSON PK. RIGHT IN CHICAGO STREET CAR LINES AND STEAM TRANSP. NOW OPERATING. PROMISES 25 MINUTES TO THE LOOP. ALL OUR MEN ARE MAKING BIG MONEY. HERE IS A REAL OPPORTUNITY TO CLEAN UP IN A HURRY. APPLY MR. SMITH, R. 27, 1230 E. 63D-ST. FAIRFAX 9610.

SALESMEN—THE OIL HEATING CO., DIStributors for Nokol Automatic Oil Heaters, the leaders in their field, have room for 5 high powered specialty salesmen. Experience in selling household specialties essential. Experience in this line not necessary, as we give you our thorough and tried training. This is the beginning of the heavy selling season, and represents the opportunity to make real money. See MR. RIPPING, 215 N. Michigan.

SALESMEN
with successful experience in selling stock or bonds, who know how to close the business. We have a good proposition for producers. Selling outfit furnished. Want men for Chicago and Illinois territory.
C. F. HEINIG CO.,
Suite 2527, 53 W. Jackson-blvd.

SALES HEADQUARTERS.
Experienced, successful men. Our own original propositions to fit your experience. Take you out and prove by actual sales that we have the money makers. Call afternoons only. T. A. D., 64 E. Lake-st.

SALESMAN—TO SELL OFFICE SPACE IN prominent building in Chicago. Will grant first class personal and business references. State age, nationality, selling experience and salary you expect. Also your residence and phone number. Address K E 25, Tribune.

SALESMAN — REAL ESTATE SALESMAN hustler; married man with auto preferred; leads through cons. advertising. Co-op. given. J. STEVENS & SON,
4752 Fullerton at Cicero-av.

SALESMEN—TO SELL LOTS IN ST. PETersburg, Fla., with an established company; big season is just beginning. Write to Sales Manager for information. JOHN E. PEARCE, Petersburg, Fla.

SALESMEN—ACQUAINTED WITH EITHER enough to sell them. Unusual opportunity for Chicago Eash side Door concern; good money, steady job for real business. Address K F 455, Tribune.

SALESMEN—3; EXPERIENCED; TO SELL through exceptional returns possible commission and co-operation of local office.
LINE-A-TIME MFG. CO.,
924 State-Lake Bldg.

SALESMAN—HIGH CLASS BUILDING MAterial to sell clay products to the dealer trade in Illinois. Good opportunity for live wire. Write, stating fully your experience in building trades lines. Address M. FRANCIS, 133 W. Washington-st. Room 1217, Chicago.

SALESMEN — EXP. OR INEXP. CITY OR traveling; free employment service for members; write, call, or phone. NATIONAL SALESMEN'S TRAINING ASSN., 520 Monadnock Bldg.

SALESMEN—PERFUME SETS, COSS., 35c; $1. Huron-st., 3d floor.

SELL GREETING CARDS — SPARE TIME Christmas Cards. Can increase income $25-$75 with ex. perf. ment. Orders obtainable factory-to-user. Sample outfit applic. satisfactory. Artistic Publishing Co., 1000 Goodrich 5411. Local rep. in each town also req. car owners; dollar wk. to $5 per day. Call mornings only. T. C., 30 E. Lake.

START RIGHT.
Wideawake salesmen, dissatisfied with present earnings or men with ambition and determination to succeed, will find this an opportunity worth while. Apply at once for interview, with no limit to earnings.
R. S. WHITE,
902 Tower Bldg. 3 N. Michigan.

SWEDISH SALESMEN.
Clothing; must be thoroughly experienced. Steady position, good salary. LINASCEN CLOTHING CO., 2211 N. Clark.

TELEPHONE SALESMAN.
One of the most progressive real estate firms in Chicago can use two salesmen. Proposition will prove an excellent opportunity for ambitious men. MR. WEBB, Rm. 29, 1230 E. 63d-st.

The Pure Silk Hosiery Mills
has decided to increase its present city sales force of eighty-five men to one hundred. This creates fifteen splendid openings for men of vision and energy; $35 weekly will be earned by selected applicants during training period, with future income just as large as the man himself is willing to make it. 826 State-Lake Bldg.

THINKING MEN.
Will you grasp an opportunity to insure your future against failure? We offer you this opportunity in a field that is new and in which we are the acknowledged leaders.
Publicity through the medium of the motion picture screen is a business builder for the man who buys and an income maker for the man who sells.
Renewals and new business will make you successful.
SEE US AND SELL.
ALEXANDER INDUSTRIES,
412 Monadnock Bldg., Chicago.

WANTED—
50-50-50
COLLEGE MEN.
Salary,
Commission,
Bonus.
Steady Employment for Entire Summer.
Report between 4 and 5.
Room 625, 326 W. Madison

3 BRANCH MANAGERS.
Expansion creates openings in Evanston, Waukegan and Elgin; best proposition in electrical appliance field. Men who qualify receive good salary and bonus from start. Go-Getters can make big money. Must have small car. Replies confidential. Address F D 559, Tribune.

$15 to $25 a Day Earned
by our men; quick selling proposition; no experience necessary; live wires only; daily settlements. Call between 2 and 5.
DAVIS, 3114 W. 43d-st.

Agents.

SMOOTH DRIVE SPRINGS
takes shimmy out of Fords. Newly patented. Each owner buys new. No competition. 170% profit. Wonderful seller in West. Territory. Call 9-12, 881 Monadnock Block.

AGENTS—TO SELL A PAT. ADVERTISING specialty. No investment req. Pinkerton Folding Box Co., 420 Rush-st.

Miscellaneous.

YOUNG MEN,
Courteous, refined, 18 to 22, 5 ft. 7 inches or more, for evening usher positions; must have excellent appearance; students preferred. Apply TIVOLI THEATER, Saturday at 2 o'clock.

STABLE MAN.
Experienced stable man and tack man, white; one who has had experience caring for high class show horses. Call after 10 and see MR. THOMPSON, 350 N. Clark-st., 4th fl.

MAN
about 40, now employed for door man in refined; at least 5 ft. 8 inches. TIVOLI THEATER, Saturday at 3 p. m.

MEN—3; EXPERIENCED, TO FILL ORDERS for valves, fittings and brass goods in wholesale plumbing and heating supply house. State experience and by whom last employed. Address K S 406, Tribune.

JANITOR AND WIFE; UNION; TO TAKE complete charge of small kitchenette apmt. hotel; firing, window cleaning, etc.; $100 monthly and room for 2. Address K J 80, Tribune. References.

MAN—A YOUNG CHRISTIAN TO TRAVEL and interview ministers and Sunday school teachers; must be well educated, have determination and enjoy church work. The Howard-Severance Co., 2202 W. Monroe-st.

LARGE MFG. CONCERN
requires the services of three middle aged men. Must be of neat appearance. Apply A. N. Martin, Inc., 123 W. Madison-st.

BUS. OPR.—MAN OR WOMAN WHO WILL take an active interest in an established mfg. bus. as asst. mgr. in charge of office; $40 and share in profits. Address K 390, Tribune.

COLLECTORS—FOUR, FOR MONTHLY ACcoun

LOST AND FOUND.

TO LOSERS.

When you advertise a lost article in The Tribune your advertisement receives the benefit of free listing in The Tribune Public Service Bureau at 11 S. Dearborn-st. for a period of two months. Such service facilitates the recovery of lost articles. Advertise.

TO FINDERS.

If you have found a cat or a dog, a pocketbook, jewelry, or fur, and cannot locate the owner through the "Lost and Found" ads in today's Tribune, call and go through the "Lost and Found" index at the PUBLIC SERVICE BUREAU, 11 S. Dearborn-st.

BAR PIN — LOST — WITH DIAMONDS. Thursday P. M. Reward. Lake View 8010.

BILLFOLD—LOST—BLACK, GOLD EDGE, IN or bet. Chicago and Lakeside. Mich. I. C. M. A. membership card, R. R. ticket, considerable money, etc. Reward $25. 3248 N. Clifton-av. Lake View 2866.

BLOOD PRESSURE INSTRUMENT—LOST—in leather case, on Clark-st. car. Reward. Harrison 8491 or Wellington 9130. MUS. GRAVE, 615 Briar-pl.

BOSTON BULL—LOST—LAST SEEN SEEley-av. and 106th; wore new brass studded harness and leash; little boy's pet; grieving badly. Reward. Return to Keigher, 10547 S. Hoyne-av.

BRACELET—LOST—OLD FASHIONED GOLD small pearl. Fri. morn. Rew. Ard. 3069.

BRIEF CASE—LOST—SALESMAN'S; LARGE size; containing papers pertaining to educational pictures. In vicinity of Morrison hotel. Return to Educational Film Exchange, 831 S. Wabash. No questions asked. Reward.

BILL FOLD—LOST—CONTAINING ABOUT $72, in Loop dept. store or bus. Liberal reward. Englewood 2865.

BRIEF CASE—LOST — RETURN PAPERS, notes, manuscript, card bibliog.; no questions; rew. J. L. Deister, 5493 Greenwood-av.

BROWN SUITCASE—LOST—July 31. S. Side. Liberal reward. Tel. Monroe 7442.

BROWN FOX — LOST — CHRISTOPHER COlumbus or dock, July 30. S. Shore 7237.

CHOKER—LOST—STONE MARTEN FUR, in vicinity of 4400 block Armitage or 1900 block, Kostner, or 2000 block Kenneth, bet. 9-10 p. m. Wed. Liberal reward. Call Spaulding 4995.

COLE SHORTHAND BOOK—LOST—ON RAV. L or loop, Thurs.; rew. Keystone 4463.

DOG—LOST—BOSTON BULL, SEAL BROWN, Logan-sq. Term. and Kedzie-blvd.; nursing puppies now and they need her. Reward. Return to 2554 Linden-pl. Ph. Albany 2053.

DOG — LOST — GERMAN POLICE, WOLF gray, name Queen; scar left foreleg; leather harness. Lib. rew. WINSLOW, Univ. 2310.

DOG—LOST—WHITE SPITZ, ANSWERS name Mush; sore on top of head, vic. of Crawford and Eddy. Reward. Juniper 2181.

DOG—LOST—BLACK AND TAN DOBERMAN Pinscher; male; $50 rew. Bittern. 0442.

DOG—LOST—GREAT DANE; LIGHT FAWN; vicinity of 4400 block Armitage or 1900 block, Kostner, or 2000 block Kenneth, bet. 9-10 p. m. Wed. Liberal reward. Call Spaulding 4995.

FUR PIECE—LOST—PANTHEON THEATER, July 30th. Phone before 12 a. m., Sunnyside 7196.

GERMAN POLICE DOG — LOST — MALE, thin sore ears, 9 mos. old, fox grey; name "Duke." So. Side, 45th-st., with harness. Oakland 0600. Reward.

HANDBAG—LOST—BLACK, INITIALS F. S., bet. Evergreen Pk. and Oak Lawn on 95th-st. Liberal reward. Stewart 1325.

HAIR—LOST—BROWN, MARCELLED, NEAR Div.-Wrightwood. Diversey 4800, Apt. 523.

KEYS—LOST—ON SOUTH SIDE, BETW. Grand and Austin-av. Thursday; return to janitor, 501 N. Dearborn, get reward.

KEYS—LOST—8, IN LEATHER CASE, JACKson Park; rew. Return to Salvation Army, 3053 Normal-av.

PEARLS, STRING—LOST—ON AUGUSTA-st. between Menard and Mansfield-st. Call Col. 7635.

POCKETBOOK—LOST—PIN SEAL, ENVELope style; 1600 blk. on Madison. Wed. at Keep money. Parcel post purse and other contents 4905 W. Polk. W. E. or Grace Voigtt.

POCKETBOOK — LOST—CONTAINING $635; near Adams and Wells. Liberal reward. Graceland 2497.

PURSE—LOST—ON LOGAN SQUARE BUS. Liberal reward. Albany 5351.

RED LEATHER LADIES' BAG—LOST—RD. west of Park Ridge or River-rd.; keep money; return bag and contents. 53 rw. Jackson-blvd., Rm. 429. Phone Wabash 1263. Reward; no questions.

SORORITY PIN—LOST—ALPHA CHI OMEGA; set with opals. Call CLAIRE M. LITTLE, Room 734 Lexington Hotel.

WRIST WATCH—LOST—FRIDAY AFTERnoon in La Salle-st. station; girl's; marked P. S. J.; valued as graduation gift; reward offered. Finder Phone Beverly 9278.

WRIST WATCH—LOST—LADY'S, GOLD, AT Jackson Pk. beach; Hexagon shape "N E." Wrist band. Finder return to 12154 Ingleston, or call Pull. 4564. Reward.

WRIST WATCH—LOST—VICINITY OF DIvision; Initial W. O. B. Superior 9834.

PERSONAL.

PERSONAL—FRIENDS OF RUSSELL SCOTT have advanced sufficient funds to pay fee of alienists who conclude he is insane; experts who will be interested in preventing execution of insane man are willing to pay expenses. please communicate with attorneys Stewart & O'Brien, THOMAS SCOTT.

PERSONAL or SUITABLE COMPENSATION will be paid for information leading to the present whereabouts of Arnold Polaski, formerly of 5412 S. Seeley-av. Address K N 206, Tribune.

PERSONAL—I WILL NOT BE RESPONSIble for debts contracted by any one but myself. G. G. HUGHES.

PERSONAL—WILL NOT BE RESPONSIBLE for debts unless contracted for by myself. SEBASTIAN GOTTER, 6644 Irene-st.

PERSONAL—DRIVING TO COLORADO AUG. 6; can accom. 3 guests. Share exp.; ref. exch. Ph. Buckingham 3525.

PERSONAL—WILL NOT BE RESPONSIBLE for any debts unless contracted for by myself. E. Coury, 4533 Wilcox.

PERSONAL — NOT RESPONSIBLE FOR debts contracted for by any one but myself. R. N. BRITZ.

PERSONAL—WILL WM. J. HENNING CALL his mother or anyone knowing his whereabouts call Mrs. M. Sichrovsky, Arm. 7431.

CLUB AND ASS'N MEMBERSHIP.

FOR SALE—MY MEMBERSHIP IN THE Green Wing Gun Club located at Bureau, Illinois. This is one of the best duck shooting clubs on the entire Illinois river. Inquire of R. C. Swift, 204 Mollman Bldg., Ottawa, Ill.

FOR SALE MEMBERSHIP IN well known North Side golf club. Address G K 584, Tribune.

A LIFE MEMBERSHIP IN AMERICAN Athletic club, cost $750; any reasonable offer accepted. Address T C 219, Tribune.

TRADE SCHOOLS.

COMPLETE COURSE

Beauty Culture, $25.00

AUG. 15TH LAST DAY YOU CAN ENROLL THIS PRICE.

Don't let our price mislead you. Our SIMPLIFIED METHOD enables us to give a thorough training in marcelling, water waving, bobbing, shampooing, scalp work, facials, and manicuring equal to any regular $100 course.

TO THE PUBLIC:

Marcelling, Shampooing, Facials, etc., half price.

PERMANENT WAVE $10.00.

Nestle Lanoil System.

Advanced classes only do the work. Daily, 9 a. m. and Mon., Thurs., Fri. evenings, 6:30-9:30.

IDEAL SCHOOL OF BEAUTY CULTURE, 162 N. State-st. Suite 1203. Dear. 3677.

MARINELLO WILL TEACH YOU BEAUTY culture, marcel and permanent waving, and guarantee qualified graduates a good paying position; fascinating profession; more positions now open than we can fill. Day and each course. Easy terms. Call or write. MARINELLO, 800 Tower-st., Chicago.

LADIES—LEARN BEAUTY CULTURE. WRK. you love to do. Practical training under ideal conditions at Moler's trains your hands to earn more because you learn more. Day or evening. Inquire MOLER COL. 162 N. State.

BEAUTY CULTURE COURSE IN FEW WKS. Approved diplomas. Gertrude Hale School, Office: Rm. 700, 14 W. Washington-st.

LEARN MORE MONEY IN BEAUTY CULture. We teach you how. Chicago Hairdressing Academy, 64 W. Randolph-st.

VO PON — COMPLETE BEAUTY COURSE for $50. Pay while learning. Vo Pon, 209 State-st., Suite 1006-10. Wabash 5267.

AMERICAN SCHOOL of Ethical Beauty Culture. 120 N. State-st., Suite 612-14. Dear. 4323.

DRESSMKG.—MILLINERY SCHOOLS.

MASTER SYSTEM COLLEGE—Designing, Dressmaking, Millinery. Summer rates. Send for Booklet T. 190 N. State.

VALENTINE DRESSMAKING COLLEGE—Design, milliners; day, eve. 2407 Madison.

BILLIARDS AND BOWLING.

FOR SALE—CHEAP

complete billiard and pool table outfit. Drexel 4822.

NEW AND USED BILLIARD TABLES—Low prices. Easy terms. ROBT. & HAMER CO., 17 N. Wabash-av.

CAMERAS AND OPTICAL GOODS.

BINOCULARS, FIELD GLASSES, TELEscopes, microscopes; lowest prices or exchange; importer, mn. 818, 14W Washington.

CAMERAS AND KODAKS BOUGHT, SOLD AND EXCHANGED. CENTRAL CAMERA CO., 112 S. WABASH.

ARTS AND ANTIQUES.

LIBRARY CABINET, HIGH BACKED CHAIR hand carved, very fine; also fine oil painting, Interior at Beebie's, 2323 N. Clark.

FOR SALE — CHINESE CHERRY WOOD hall bench, richly carved. F. Lynch, 2901 W. 64th-st., Apt. 1.

TO RENT—ROOMS—CENTRAL.

Y. M. C. A. HOTEL,

WABASH-AV. AT 8TH-ST.

Moderate rates. Convenient location.

STAG HOTEL.

Young men's bachelor rooms, 60c and 70c per night, 22 W. Van Buren, near State-st.

TO RENT—ROOMS—SOUTH.

ARTESIAN, S., 5843—TO RENT—LARGE frt. rm., pri. fam.; gar. if des. Rep. 5720.

BERKELEY, 4327—TO RENT—2 RMS., 1 lg. liv., sgl. or en suite; hsk. apt. Oak. 7117.

BLACKSTONE-AV., 5714—TO RENT—HYDE Park 2780. Harvard Hotel—New addition now ready; prices reas.; $8 up.

BLACKSTONE-AV., 5041—TO RENT—WELL furnished light single and double rooms; I. C. bus, surf.; $6 up. New management.

BLACKSTONE, 4917—TO RENT—FRONT rm., suit, 2, beau. furn., r. w., I.C., bus, surf.

BLACKSTONE, 5040, 2D—TO RENT—SMALL or lrg. rm. with bath. Kenwood 7343.

BLACKSTONE, 5347—THE STONEWALL—TO Rent—Sgl., dbl. rooms; exp.; nr. lake.

CALUMET, 5155, 2D—TO RENT—NEATLY furn. frt. rm., 1 blk. L. surf. Drexel 8065.

CORNELL, 5340, 2D—TO RENT—LG. FRT. rm.; shower; I. C., bus; bathing beach.

DREXEL AND FORTY-FIFTH—TO RENT—mod. f. rm.; r. w.; b. $6 s.; $7 d. At. 3195.

DREXEL-BLVD., 4342—TO RENT—RMS., R. w., sgl. or double; $7 up; also pr. bath.

DREXEL-BLVD., 4518—TO RENT—ATTR. rm., twin beds, r. w., pri. fam.; exep. hm.; DREXEL, 5606—TO RENT—WELL FURN. rm.; suit, 2; kit. priv.; all conv.

DREXEL-BLVD., 4322—TO RENT—AIRY R. pri. bath; real home; gar.; refs. Atl. 1332.

ELLIS, 4149—TO RENT—COMFORTABLE and light rms.; $5 up. Ken. L. surf. bus.

ELLIS-AV., 6430, 3D—TO RENT—FURN. frt. rm.; all conv. Dorch. 2721.

ELLIS-AV., 6401, 1ST—TO RENT—NICE lge. rm.; gentleman pref.; priv. family.

ELLIS, 4545—TO RENT—FRT. SUITE OR sgl.; lav.; gar.; clean, quiet, pri. home.

ELLIS-AV., 5622—TO RENT—RMS. SUIT. for 1 or 2 people; rent reas. Fair. 5685.

ELLIS, 6446, 2D—TO RENT—LRG. RM., suit. 1-2; conv. to trans. Dorch. 3430.

ELLIS, 6331—TO RENT—FURN. RM. LADY empl. pref.; ex. trans. Midway 6106.

FIFTY-FIFTH W., 419—TO RENT—PRI. ent. 1 or 2 ladies; 4. Eng. 3880. Elliott.

FIFTY-THIRD-ST., E., 1355—TO RENT—2 large unfurnished rooms; $35; one small, $15. Midway 4944.

FORTIETH AND MICH., BLVD. 5175.

HOTEL BROOKMONT.

New furn. and dec.; run. water, phones, ldry., cafe.; $1 day up; spec. low wk. rates; 1 min. to L.

FORTY-SEVENTH-PL., E., 1355—TO RENT —Rms.; quiet, clean, comf.; run. wat.; maid serv.; $5 up; 1 blk. I. C., surf. Drex. 6642.

FORTY-FOURTH-ST., E., 928—TO RENT—Frt. rm.; twin beds, also sgle.; best trans.

GARFIELD-BLVD., W., 1147—TO RENT—LG. light newly furn. and dec. rms. for 1 or 2; h&kp.; priv. apt.; b. and Racine cars. Inq. 1139 Garfield-blvd. Normal 4118.

GARFIELD-BLVD., 1035, W.—TO RENT—Lge. rm.; priv. fam.; reas.; bus. Nor. 7053.

GRAND-BLVD., 5047, 2D—TO RENT—LGT. frt. rm., sgle., for dble.; bus, surf.

HARPER, 6045—TO RENT—COMFORTABLE well furn. outside rm.; bath adj.; pleasant home; I. C. L.; nr. pk. Midway 7834.

HYDE PARK-BLVD., 1512—TO RENT—LGE. well furn. bdrm.; 2 gas.; $30 per mo. $10 per week up. Phone Drexel 1703.

KENWOOD-AV., 4711, JUST OPENED.

NEW HOTEL RITZ

Luxuriously furnished and up to date; good location; 10 min. to loop via I. C. All rooms with bath, $10.50 to $12.50. Atlantic 2610.

KENWOOD-AV., 5340—TO RENT—FRT. RM., lady nurse pref.; I. C. bus, surf. Ph. evenings, Midway 1795.

KENWOOD-AV., 6326, 1ST—TO RENT—LG. frt. r., also outs. sgl. rs., $5; I. C. L. surf.

KIMBARK, 6238—SO. SHORE APARTMENTS rarely seldom offered. Front room with bay parlor; also single room; quiet, clean, comfortable. Office bell.

KIMBARK-AV., 6528—TO RENT—LARGE light rms., $5 to $9; also 2 rm. hskpg. apt., $15. Dorchester 5881.

KIMBARK, 6045—TO RENT—RM., PRIV. fam.; suit, 1-2; also 1 single rm.; I. C., L. bus.

KIMBARK-AV., 6047, 2D—TO RENT—LGE. lt. rm.; priv. fam.; all trans. Mid. 3793.

KIMBARK, 6137, 1ST—TO RENT—LGE. RM., lav.; priv. family; mem. C. trans. Hyde Pk.

KIMBARK, 6045, 3D APT.—TO RENT—2 RM. front suite; piano. FOSTER.

LAKE PARK-AV., 4911, 2D—TO RENT—LG. lt. frt. rm., twin beds; pr. bath; I. C. bus; priv. fam.; also sgl. room. Drexel 5007.

LAKE PARK, 4925, 3D—TO RENT—BEAUT. rm., conn. bath, $8. I. C., 10 min. loop.

LAKE PARK-AV., 5940—TO RENT—BEAUT. furn. rm., single or en suite; kitchen priv. nr. L.; airy light, quiet; private phone. J. Anderson.

MICHIGAN NR. 50TH—TO RENT—R. YNG. gentleman; home privileges. Engle. 6681.

MICH.-AV., 5349—TO RENT—EVERYTHING new; pri. bath opt.; electric plate.

MICHIGAN-AV., 2109—TO RENT—LARGE front rooms; single; $3.50.

MICH., S., 5020, HOTEL MORRIS—TO RENT —L. rm. rms.; exc. trans. water; L. bus trans.

OAKWOOD, 830—TO RENT—WINAMAC— $10 per wk., nr. lk.; firepr.; I. C. bus.

PEORIA, S., 6632, 2D FLAT—TO RENT—2 nice rooms; good trans. reasonable.

PRAIRIE, 5000—TO RENT—RM. CALL daytime. References. Drexel 5146.

PRAIRIE, 5722—TO RENT—2 FRT. RS. $5. 1 middle r., $4. Clean, mod. Good trans.

ST. LAWRENCE, 7130—TO RENT—OUTSIDE attr. rm.; reas. Stewart 2319.

SO. PARK, 5150, 3D—TO RENT—LGE. FRT. rm., newly furn.; priv. fam.; priv. shower; all trans.; suit, 2 gents; $6 ea. Ken. 1912.

SOUTH SHORE, 6438, 3D—TO RENT—2 DEsirable light furnished rms. private family; I. C. surface, L. bus.

UNIVERSITY-AV., 5430—TO RENT—ROOM with pr. bath. $7.50. Ph. Hyde Park 5123.

UNIVERSITY-AV., 6350—TO RENT—PRIvate family; references; 2 blocks S. Side El.

VERNON-AV., 6018, 3D—TO RENT—VERY desirable room; home priv.; L. surf., bus; suit. 2.

WOODLAWN, 6531—TO RENT—RMS. AND 2 rm. kitchenette apts.; newly furn. with Murphy beds; r. w. screen porches; hotel service. $10 and $17.50; all facilities free; excellent transportation; near Jackson Park. CE-MOR APT. HOTEL.

WOODLAWN, 4501, 2D—TO RENT—SMALL rm. Reas. Pv. fam. X trans. Drex. 4010.

WOODLAWN, 6134, 1ST—TO RENT—BEAUtiful outside rm.; twin beds; bus. L. surf. Fur.

WOODLAWN, 6037, 3D—TO RENT—LARGE light rm., next to bath with shower.

WOODLAWN, 6117, 1ST—TO RENT—NEW. ly furn. and dec. rm., 1 or 2. Hyde Pk. 1053.

TO RENT—FURNISHED ROOM; PARTICULAR MAN; one block from Lake Michigan; 2 windows; shower bath; 2 in fam.; ref. H. Pk. 5449.

TO RENT—RM., SUIT, 2; PRIVATE; I. C., surface; Hyde Park 0250 after 7 p. m.

TO RENT—3 FRT. RMS., NIC. FURN.; CLOSet. fans, st. bt. L. I. C. bus. 6207 Blackstone 2d.

JUST WHAT YOU WANT.

Handsome front bdrm.; low at $7.50; ref.; park, bus, L exp., surf. 5051 Grand-blvd.

$10 SINGLE, $14 DOUBLE.

Well fur. attr. rms.; mod.; 8 min. to loop

COR. MICHIGAN-AV., AND 23D-ST.

TO RENT—ROOMS—NORTH.

AINSLIE, 946—TO RENT—BEAUT. FURN. liv. rm. and sun par. suite, 3 twin beds, adj. bath, show., also sm. rm., Arg. X, bus.

ALBION, 1423, 2D—TO RENT—LGE. FRT. rm., $7; pr. beach, Loyola L. Sher. 8023.

ASHLAND, 1200—TO RENT—SGL. RM., very comf. furn.; blk. w. Mich.-blvd.; priv. reas.

BARRY, 736—TO RENT—BEAUTIFUL large rm. suit; the privileges of a home. Wellington 8451 or Harrison 2301.

BELDEN, 533, 3D—TO RENT—LT. R. MOD. Reas. Nr. pk. Ex. trans. 1-2. Linc. 0479.

BELMONT, 545, 3D—TO RENT—SUIT, 2; priv. bath; quet rm.; fine trans.; ref.

BROADWAY, 3750— LAKE VIEW 9044.

NEW MARICOLD HOTEL.

Outside, airy rms.; wall beds, tubs, shwrs. Phones all rms.; bus, L, surf.; $7-$10. Chas. L. V. 7111.

BROADWAY ARMS.

ROOMS: ALL TRANS. ATTR. AND CLN ROOMS, $5-$7-$10 WEEK UP.

BROADWAY, 3020—PH. BITTERSWT. 1600.

Barry-Broadway Bach. Apts.

20 m. lp. rms. with shwr., $37 mo.; $10 wk.

BROADWAY, 3654, 3D—TO RENT—NICELY frt. bedroom; priv. fam. Lake View 8656.

CARMEN-AV., 1338 — TO RENT—NICELY furn. rm.; priv. fam.; $4.

CHESTNUT W. 110—TO RENT—SGL. DBL. rms., well furn., airy, dec.; reas.

CHICAGO-AV. E., 12—TO RENT—FURN. sipg. rm.; quiet, clean, $4 and $4.50.

CLARENDON, 4642, 1ST—TO RENT—FRT. bdrm.; pri. fam.; Wil. beach. Edge. 3059.

CLARK, 3045—TO RENT—AERO BATCH. apts. now ready; lge., light, beaut. rms.; run. wat., shower and tubs. Wellington 0966.

CLARK, N., 2703—TO RENT—THE LEON Rochelle, at all desir. outside rms., running water, shower baths; $6 to $10 week.

CLARK-ST., N., 670—TO RENT—MOD. FUR. stm. htd. rms. for men; $4 wk. and up; suite for 2. Call Sun. or aft. 6 week days.

CLARK, N., 853—TO RENT—NR. BCH., sgl. dbl. outs. rms.; mod.; $5-6.; r. w. e.

CLARK, N., 4414—TO RENT—RM., NEWLY dec., furn.; sgl. or dbl.; good trans.; reas.

CLARK, N., 2936—TO RENT—SGL. FRT. R., stm., elec. good trans. Lake View 9643.

CLARK-ST., N., 2419, 2D—TO RENT—COOL, frt. rm.; run. w.; clos. Diversey 2421.

DAKIN-ST., 1032, 1ST—MOD. HOMEL. R. 1 or 2 very reas. ½ blk. of Sheridan-rd. X sta.; bus, near lake.

DAKIN-ST., 1043—TO RENT—CL. SGL. AND dbl. rms., frt., genls., $5-$8. Sher. L. X.

DEARBORN, N., 1447—TO RENT—RMS. OF unusual beauty and comfort; run. wtr.; pri. bath; 1 blk. Lin. Pk.; bus 34 at door.

DEMING-PL., 456—TO RENT — LARGE light room; near Lincoln Park. GOLDEN.

EDGECOMB-PL., 933— BUCK. 7029

A ROOM THAT IS A HOME.

Quiet, cool, light and cozy; hotel service. 4030 North. East of Sher. rd.; Sher. L. bus.

EDGECOMB-PL., 907, 3D—TO RENT—NEAR Sheridan-rd.; comp. $10. Buck. 8180.

FOSTER-AV., 1050, 1ST—TO RENT—FRT. rm., $8; use kit.; beach, bus. Edgs. 9344.

TO RENT—ROOMS—NORTH.

FULLERTON-PKWY., 446, APT. C—TO Rent—Frt. r., adj. bath; surf., bus; $7.

GEORGE-ST., 822, 2D—TO RENT—LT. FRT. rm.; 1 or 2; pr. fam.; all trans.; L. park.

GOETHE, W., 9, OPP. AMBASSADOR—TO Rent—Lg. frt. rms. to 1 or 2; shower bath.

GRACE, 851, 3D—TO RENT—NICELY FUR. rm.; good trans., loc.; bus, L. surf. in 1 blk.; good home for right party. Buck. 3068.

GRACE, 835—TO RENT—LGE. FR. RM., $10; 2 sgl. rms., $5-$7; nr. lake, pk., blk. trans.

HAZEL, 4539, 2D—TO RENT—LGE., BEAUT. rm., good piano; Wilson exp. 1 blk. lake.

IRVING PARK-BLVD., 1407, 2D—TO RENT —Newly furn. rms., suit. for 2; stm. ht.; electric lights; shower bath.

JARVIS-AV., 1759—TO RENT—ATTR. RM., bus. wom.; L. surf.; k. pri.; reas. R.P. 3415.

JUNEWAY-TERR., 1734, 3D FLR.—TO Rent—Nice lge. bedrm. next to bath; nr. beach, bus and L.; priv. fam.; gentleman.

KENMORE, 4837—TO RENT—EX. LGE. well fur. frt. rm.; twin beds; lav.; also other rms.; 2 baths, showrs; Law. L. bus, lk.

KENMORE, 5047—TO RENT—RMS. RUN. water; lrg. closets; $8 and up; spec. mthly. rates; 2 blks. Winona beh.; excel. trans.

KENMORE, 4900—TO RENT—SGL. DBLE. frt. and side rms., r. w.; reas.; bus, L. beh.

KENMORE, 4339, 3D—TO RENT—SGL. DBL. frt.-side rms.; Wil. exp. bus, surf.

KENMORE, 6140—TO RENT—2 RM. SUITE; kitch. priv.; other rms.; bus, surf.

KENMORE, 5101—TO RENT—BEAUT. LG. frt. r., r. w., sgl. r.; $7 up; Arg. X, bus beh.

LAFAYETTE-PKWY., NEAR LAKE—TO Rent—Large light rm. for gentleman; private fam.; Gentiles. Sunnyside 6424.

LAKESIDE-PL., 825—TO RENT—IMMACU. newly furn. sgl. or dbl. rm., ½ blk. lake; fine transportation; 3rd apartment.

LARRABEE, 2245—TO RENT—PLEAS. RM., adj. bath; nr. Linc. Pk.; $4.50. After 6 p. m.

LA SALLE-ST., N., 1432—TO RENT—LRG. light single rm., with running water; private family.

LAWRENCE, 924.

Lg., attr. frt. rm., nice. fur.; sgl. rms. reas. nr. beh. Law. L. bus.

LAWRENCE, 853—TO RENT—LGE. CLEAN rm.; newly furn.; twin beds; nr. lk.; gents.

LAWRENCE, 817, 3D—TO RENT—LG. ATT. rm., con. bath; L. bus, beach. Ard. 2741.

LELAND, 814—TO RENT—CLAR. BCH. lg. frt. dbl. rm., kit. opt., r. w. $10; also lg. sgl. rm., r. w., $7. S. 2704.

LELAND, 822—TO RENT—ATTRAC. NEW furn. lg., dbl.-sg. rms. $7 up; Wil.X. bus.

LINCOLN, 1973, 2D—TO RENT—LGE. RM., gentlemen or married couple; steam ht.; block Lincoln Pk. Monk 6660.

MAGNOLIA, 4641—TO RENT—$7-$14. BEAU. lge. airy, cool sipg. rms.; r. w., also lge. frt. h&kpg. rm. in-a-dor bed; priv. porch; maid service. Wilson L. bus and beach.

MAPLE SQ.-AV., 3628—TO RENT—LARGE modern, light rm.; suitable 1 or 2. $7-10. r. w., good trans.; near Cubs' park.

MELDEN, 4654, 2D—TO RENT—COMF. FRT. rm., $5. Ardmore 2661 after 1 p. m.

MALDEN, 4711—TO RENT—ATTRACTIVE rm., adj. bath; garage opt.; refined fam.; r. w., good trans.; near Cubs' park.

MICHIGAN, N., 845—TO RENT—DBL.-SGL. rms. with priv. bath; nr. the Drake.

MICHIGAN, N., 841—TO RENT—LARGE, attract. furn. rms.; pri. bath; 10 m. loop.

MICHIGAN N., 753, 3D—TO RENT—BEAUT. furn. rm., 2 gents; w. d. Madison, Del. 4483.

Montrose (853) Bach. Hotel.

Sgl., dbl. r.; r. w.; tels., tw. beds; $6 ea. up; lounge, card r., billiard; L. bus. L. V. 5700.

MONTROSE, 914—TO RENT—NEW, FURN. dec. rms.; r. w.; twin beds; all tr.; beach; 1 or 2 gents; $6 up. Edgewater 7381.

NEWCASTLE-PL., 1759—TO RENT—SGLE. AND dble. rms.; new furn., fur.-lined, adj. bath; walking distance. Gentlemen only.

OAK, W., 8, IRVING APT., B-5—TO RENT— Modern light front room. Delaware 6820.

OAKDALE-AV., 4515—TO RENT—LARGE outside rm., 2 closets; suit. 2; in small pri. fam.; home priv.; piano; 2 baths; nr. Lin. Pk., Sher.-rd. bus; pr. reas. L. V. 9299.

PAULINA, 4840—TO RENT—LG. FRT. rm.; suit, 2; good trans. reas. 6676.

PINE GROVE, 3633—TO RENT—EXCEPT. lge. airy rms., well furn. and kept; near pk., lake, golf; reas. rates; 1 blk. bus, surf.

PINE GROVE, 2744, NR. DIVERSEY—TO Rent—Lge. airy rms., fur. or unfur.; bath; exc. trans.; nr. pk., golf, beach. Lin. 3170.

PINE GROVE, 3708, 3D—TO RENT—RM., pri. fam., good trans. nr. lake. L. V. 5644.

RACINE, 5536—TO RENT—NICELY FURN. dec. sgl., dbl. rms.; reas. Wilson exp.

RACINE, N., 4428—TO RENT—NICELY furn. frt. r.; all the latest conv. Edg. 2020.

RACINE, N., 4028, 2D—TO RENT—SGLE. fr. rm. well furn.; reas.; L. bus; priv.

RACINE, 4631—TO RENT—SGL. RMS., $5-$10 wk. Wil. L. Sheridan Park Hotel.

SHERIDAN, 4046. SUNNYSIDE 7171.

HOTEL MORLONDE.

Attractive modern rooms; 24 hour service; special monthly rates.

SHERIDAN, 4733—RMS., $7 TO $12.50.

THE MOUNTFORD.

Newly decorated; plenty of baths and shwrs.

SHERIDAN, 5052.

The James. New mngt. Sgle. and dble. rms., all transp.; nr. beach.

SHERIDAN, 4037, THE SHERCOMBE—TO Rent—Light and cool mod. rms., run. water phones; Sher. L. bus to door; 2 blks. to beaches; $7-$10 wkly. Lake View 4240.

SHERIDAN AT ARGYLE, 930 E. ARGYLE— To Rent—Beaut. new, frt. rooms, private baths, lavs., showers, porches, bus, "L"; beh.; $10 up. Edgewater 4040—Phone.

SHERIDAN, 5000, THE MINERVA Hotel—Under new mgt.; r. w. or pr. bath; Wil. exp., sur., bus to door; rates $8 to $15.

SHERIDAN, 5120—TO RENT—LIGHT AND airy double and single front rms., nr. lake, ex.-el. trans. $12 week. Sunny. 5565.

SHERIDAN, 4716—TO RENT—DBL.-SGL. RS. Elec. furn. $9-$10. blk. to beach.

SHERIDAN, 4040—TO RENT—VERY PLEAS. ant rms.; conn. bath or pvt. bath.

SHERIDAN, 4557, SHERWIL—TO RENT— Conf. rms.; men, women; reas.; best trans.

SHERIDAN, 4070—TO RENT—ATTR. LGE. frt. rm., lw. beds, r. w., closet; lk.; L. bus.

SHERIDAN, 4920—TO RENT—LG. FRT. rms., r. w. $8-$10, pri. pch. Arg. X.

SHERIDAN-RD., 4725, 2D—TO RENT—OUTside rm., priv. fam.; one uses bath; $7.00.

STATE, N., 508—TO RENT—NR. PIER, sgl. dbl. outs. rm.; mod.; $5-6.; r. w. e.

STATE-ST. N., 1215—TO RENT—SGL. DBL. rms. or suit. for 3-4; con. bth.; shwr.

STATE, N., 1205—TO RENT—LGE. LGT. rm. for 1-2; nr. bch. Del. 7148. Gustafson Apt. Hotel.

SURF-ST., 555, JUST OPENED—

NEW HOTEL SURFRIDGE.

1 blk. to Lincoln Park and lake; 20 mins. to the Loop; luxuriously furnished; all rooms with priv. bath; $11 up. Bittersw. 3200.

SURF-ST.—TO RENT—RM., BATH; MAN. marr. cpl. emp.; ref. Bit. 4098. Ph. a. m.

ST. JAMES-PL., 446—TO RENT—FRT. RM., suit. for 1-2; also sm. rm.; $7 up. Sher. 9741.

WALTON, 60, E.—TO RENT—SINGLE AND double rooms with r. w., tub and shower bath, $8 to $12; walk, dist. loop.

WELLINGTON, 1224—TO RENT—TO A MIDdle aged man; private family; no other roomers. Buck. 8623.

WELLINGTON, 553-F—TO RENT—LT. AIRY attract. rm., suit. 1 or 2.. Buck. 4445.

WILSON, 5345—TO RENT—FRT. RMS., r. w. beds; sgl. rm. Wil. X. bus; lake; rea.

WILSON, 5350, 2D—TO RENT—2 FRT. RMS., ex. trans.; priv. fam.; reas. Chas. Peterson.

WILSON-AV., 909, 2D—TO RENT—FR. RM., sgl.-dbl.; L. bus, surf., 1 blk. b.; pri. fam.

WILSON-AV., 1601—TO RENT—LRG. LIGHT frt. rm., sgl. or dbl. Ardmore 1936.

WINNEMAC, 1250—TO RENT—WELL furn. sgl. rms.; near surf., L. bus; 2d apt.

WINNEMAC, 1207, 3D—TO RENT—ROOM, woman emp.; adj. bath; no other roomers.

WINDSOR, 923—TO RENT—LGE. COOL, SGL. dbl. rms.; $6-$7. L. bus, beh. Edg. 4400.

WINDSOR, 919, 2D—TO RENT—LARGE pleasant rm.; 1 or 2; ref. exch. Edgr. 7465.

WINDSOR, 837—TO RENT—NEATLY FURN. single and dbl. rms.; $6 up; ½ blk. beach.

WINONA-AV., 1048—TO RENT—BEAUT. rm., hm. con. bd. opt. Gent., gd. trans.

WINONA, 1048—TO RENT—FRT. RM., MOD. apt., small fam.; nr. lake, bus, L. Ard. 1029.

WINTHROP, 5046—ARDMORE 1115.

HOTEL DEL MAR.

Now blds.; all outside rms.; beaut. furn. Argyle L.; bath, shower; $8.50 up; nr. lake.

WINTHROP, 5530—TO RENT—BRYN MAWR HOTEL; 80 cool rooms; $10 up; swimming pool free; nr. Bryn Mawr L. sta., bchs., and Edge. Beach Hotel. Ardmore 3900.

WINTHROP, 5753, 3D.

Beau. frt. rm., 1-2 adj. bath, kit. priv.; bus, L. surf. beach. Sunnyside 5568.

WINTHROP, 5541—TO RENT—STRICTly 1st class, beautiful new rooms, also 3 room suite, kitchen, porch, yard; blk. L.; bus.

WINTHROP, 4843, 1ST—TO RENT—NR. Lake; L. new, fur., gent. or fam. Edg. 1347.

WINTHROP, 5317—TO RENT—FRT. RM., sgl., dbl. rms. $7-$9. 1 blk. L. bus, beh.

WINTHROP, 5549, 1ST—TO RENT—ATTR. rm., suit, 1-2; h&kp priv.; L. bch. Ard. 1863.

WINTHROP, 5322—TO RENT—ATTR. LG. airy, frt. r., suit. 1-2; 1 blk. beach; L. bus.

TO RENT—NEWLY FURN. RM. IN PRIV. fam.; twin beds, baby grand piano; adj. bath; L. bus, surf.; 2 blks. lake; suit. 2 emp.; $50 mo. Graceland 7475.

TO RENT—ATTRA. FRT. RM. AND SUN. par.; also sgl. outside rm.; newly and elegantly furn.; suit, 1 or 2; priv. fam. 934 Windsor, 1st flr. West.

TO RENT—LGE. NICELY FURN. RM. GENtleman; private fam.; Argyle exp., bus, surface. Ph. Sunnyside 8232.

TO RENT—VERY ATTRAC. LARGE OUTside rm.; walk. dist. loop; prof. lady preferred; pr. pk.; excel. trans. Irene Diversey 8856.

TO RENT—LARGE OUTSIDE RM.; NEWLY furn. and dec.; running water; E. of Clark, block to park; Lin. Park; Sun. 2940.

TO RENT—ATTR. ROOM; PRI. FAM.; 1 OR 2; good loc.; reas. Graceland 1535.

TO RENT—ATTRACT. MOD. RM. LADY emp.loy.; 2 blks Wil. ex.; $5. Ph. Sun. 4399.

TO RENT—NR. JEFFERSON PK., LADY; priv. fam.; 1 blk. L. bus, surf. Ard. 4397.

TO RENT—LGT. AIRY RM. GOOD LOC.; sm. priv. fam.; ladies; ref. Well. 6095.

TO RENT—OUTSIDE RM. RUN. WAT., 2 blks. lake, Wilson L. Bittersweet 2463.

TO RENT—CLEAN RM. AND BATH; $4.50 sgl., $5.50 dbl. Call Wellington 7362.

TO RENT—LGE. OUTSIDE RM.; LADY EMP. Excel. trans.; nr. Linc. Pk. Well. 3305.

TO RENT—FLAS. FRT. RM. BUSINESS girl; pri. fam.; Cath. pref.; sunny. 3457.

TO RENT—SUIT. FOR

TO RENT—FLATS—SOUTH.

A few choice five and six room apartment homes Still Available. Immediate Possession.

The New Illini Apts.

(100% Co-operative.)

6134-44 Kimbark-av.

Luxurious homes equivalent to a residence costing several times the amount at half the cost of renting an inferior apartment.

Ideally located, Illinois Central, Elevated, and Motor Bus transportation.

Five Rooms.....$3,600
Six Rooms.....$8,700

Open for inspection daily and Sunday until 9 p. m.

W. K. YOUNG & BRO.,
63d-st. and Kimbark-av.
PHONE HYDE PARK 0222.

ATTRACTIVE APTS.
MODERATE RENT.
2 ROOMS.
8003-5 Ingleside-av., with in-a-dor beds.
4 ROOMS.
939-41 E. 80th-st., with in-a-dor bed.
1004-6 E. 80th-st., with in-a-dor bed.
5 ROOMS.
943-5 E. 82nd, sun par. and in-a-dor bed.
7941 Ingleside-av., with in-a-dor bed.
7937 Ingleside-av., with in-a-dor bed.
7926 Ingleside-av., with in-a-dor bed.
5 ROOMS.
8005 Maryland-av. Also sldg. porch.
7912 Ingleside-av.
7959 Ellis-av.
8201 Ingleside-av.
All of the above are in a quiet, high class neighborhood, within 5 minutes of I. C. exp. and sr. 2 car lines. See agent on premises or phone

E. J. RADKE, 7935 Cottage Gr. Tri. 4600-01.

MERRILL AVENUE CO-OPERATIVE

Consists of nine apartments de luxe, with nine garages. For nine owners who want a real home. Each apartment has six regular rooms and three tile baths. Equipment throughout the best of everything. Location unsurpassed on the South Side—6735-45 Merrill-av.

These are built and for sale by

F. J. Campbell Con. Co.,
6800 Crandon-av. Fairfax 5442.
Now ready for inspection. Agent on premises day or evening.

WHY SIGN UP

to pay out $75 or $80 per month for rent when you can live in one of these flat apts. at 6400 Woodlawn-av. under the DECKER PLAN for $45.53 per month? A saving to you of $44.47 out of $90 you usually pay for rent. Apts. have 24 ft. living rms.; built-in bookcases, fireplaces; large closets, sun parlors or open porches, and many other features. 30 families signed up and are happy. Why don't you?

H. H. DECKER & CO.,
714 Wrigley Bldg. Ph. Fairfax 3093.
After 7 p. m. Kenwood 10343.

NEW BUILDING

5724-34 Blackstone-av.
1-2-3 Rooms, $60 and Up.
1 Block to I. C.
Agent on Premises.
PHONE MIDWAY 2491.

CO-OPERATIVE APTS.
FURNISHED OR UNFURNISHED.
Large, light 4 rm. Hyde Park apt., on 2d floor, with built-in bookcases, china closets, front and rear porches, arranged like a bungalow; leaving city and will sell on very convenient terms. Phone Kenwood 0031.

4 Rm. Apts. in Woodlawn.
Front porches, newly decorated, near park and all means of transp.
6400 Maryland-av.
6200 Blackstone-av.
BYRON M. HOPKINS & SONS, 1408 E. 63d.

4 AND 5 ROOMS.
Choice apts., large, light rms., sun parlors. Excellent location, close to Illinois Central R. R. sta., practically new bldg.; large closet space. Poss. October 1st.

714 E. 51st-st., facing park.
Fairfax 6410.

Desirable Modern Flats.
714 E. 51st-st., facing park.
5 Richmond-blvd., corner.
4857 Calumet-av., nr. Corpus Christi church. Pine trans. Apply office, 4442 Grand-blvd., or Phone Oakland 0140.

CO-OPERATIVE APT.
Large, light, 4 rm. Hyde Park apt., on 2d fr., with built-in bookcases, china closets; front and rear porches arranged like a bungalow; leaving city and will sell on very convenient terms. Phone Kenwood 0031.

TO RENT—HYDE PARK; ONLY $67.50: 4 rms. and separate sun parlor; near U. of Chi., surf., bus; very desirable; available by Sept. 1. Write or phone H. V. Wilson, 5428 Woodlawn-av. H. 1987.

TO RENT—SUBLEASE VERY DES. NEW 4 rm. apt.; conc.; cor. apt.; outside rms.; very desirable; sun. fr.; close to all trans.; bark. for immed. rental. 1632 E. 70th-st. Ph Fairfax 4190.

Woodlawn 5 Rooms, $80.
Steam ht., elec. modern plumb., thoroughly decorated. Exceptional value Dorchester 7515.

TO RENT—MODERN 6 ROOM APT., baths, sleeping porch 6533 Kimbark-av. shown by appointment. See Walsh. 6541 Woodlawn-av. Dorchester 3334.

TO RENT—3, 4 AND 5 ROOM APTS. AT 1036-st. and South Park-av.; immediate possession; rental $60 to $75. See janitor or G. H. GOTTSCHALK & CO. Franklin 2800.

4 AND 5 ROOMS.
Rent value, new bldg., modern apts. 1118-28 Hyde Pk.-blvd. See janitor.

LIGHT, AIRY APARTMENT.
5 large rooms, sun par., sleepg pch., new 2 apt. bldg., in South Shore. Saginaw 4331.

TO RENT—BEAUTIFUL 3 RM. KITCHENette apt., with in-a-dor bed, giving 5 rm. appearance; very reasonable rental. See janitor, 6346 Drexel-av. Phone Dearborn 3066.

TO RENT—ATTRACTIVE 5 RM. APT., STM. ht.; immed. poss.; $60. 5309 Kenwood-av. See janitor or Ph. A. B. STRASS, Mid. 3614.

2 ROOM KITCH. APTS., $55.
New fireproof bldg.; surf. and L trans.; adults only. Apply 6232 South Park. B. 215.

TO RENT—$35 UNFURNISHED; 3 AND 5 rms., steam and elect.; newly decorated. Fine location; good trans.; $50 to $55. 7337 Jeffery-blvd. Jeffery 1129 or 6334.

TO RENT—3445 PRAIRIE-AV., 2D: 6 RM. newly dec.; 1 blk. to L.; fine for roomers.

130 E. Garfield-blvd. Ken. 4143-4144.

TO RENT—NEW BLDG. JUST COMPLETED, modern 5 rm. and sun par. apts., glazed-in sleeping porches. Have 1 fine old apt. 6047-49 Dexter-av. Hyde Park 2976.

TO RENT—NOW. NICE 4 RM. STM. HTD. apt. $62.50; 2d fr. 5312 S. Michigan-av. Also sun par. bal. janitor on premises.

TO RENT —4463 WOODLAWN-AV.: 5 AND 6 room flats; concession. See janitor or phone Prospect 0046.

TO RENT—3 RMS., SUN PAR. SLP. PCH., nr. I. C. surf. lines. 1. 1 blk. from Jackson Pk.; on 63th-pl. Call Dorchester 1102.

TO RENT—7 RM. APT. BATHS, UNFURN., park entrance; sublease 33⅓ less than 1 yr. Address G E 90, Tribune.

TO RENT—4 AND 5 RM. FLATS, 358 E. 34th-st.; steam heat; hot water; $40 and $50 per month. See janitor.

TO RENT—1421 HYDE PK.-BLVD. 6 RMS., bathe; very desirable; reas. rent. Hyde Park 2000.

TO RENT — 2352 CALUMET-AV., 1ST. 5 rms.; steam heat; modern; white only; possession. See janitor, 2354 or 2356.

TO RENT—3 RM. MODERN APTS. $50 AND $60; in-a-dor beds; new bldg.; 2 blks. I. C. See janitor 436 E. 109th.

TO RENT—2991 INDIANA-AV. 2D. 8 RM. apt.; newly deco.; steam heat; low. rent; poss. at once; to colored. State 5748.

TO RENT—3720 SOUTH PARK; HIGH GRD 6 room apts., 2 baths, all outside; screen pch.; sep. Wash pk conc. Wentworth 8034.

TO RENT — 204 E. 22D-ST. ELEV. STM. apt.; 2 rms., bath, kit.; $30-$40. Ph. CALUMET 76 W. Monroe. State 4240.

TO RENT—919 E. 50TH. CORNER DREXEL. 6 rooms, 2 baths; moderate rental; janitor service.

TO RENT—7 R., $85, 2D, 3633 LAKE Park. Mah. fin.; hl. grade G apt. bldg.; sc. r. overlooks lake. Janitor, 3114 E. 37th.

TO RENT—6 RM. APT., STM. HT. AND H. W. furn., front and rear pr. porches; rent reas. Oct. 1. 7704 Emerald-av. Stew. 2159.

TO RENT—3351 HARPER-AV., 3 ROOMS; steam heat; hot water; ideal loc. and trans.; poss. at once; concess. State 5748.

TO RENT—5246 S. ABERDEEN; 5 ROOMS, bath; $40. Inquire 5244 same st. or 3014 S. Ashland. Conc Went. 8034.

TO RENT—IDEAL 4 RM. APT., NR. I. C. bus and surface; H. W. heat; nr. school; 1704 E. 69th-st. Fay East End. See janitor.

TO RENT—6231 DREXEL. 3 ROOMS, private porch; wall bed; $65. Janitor.

TO RENT—6-8-6-6-6 FLATS, 3-4 ROOM apts. 4838 to 3443 Berg. 6234 Ellis-av.

TO RENT—5 RM. MOD. STM. HT. 2 FLAT. Chester Hgds.; blt. in; rea. rent. 8546.

TO RENT—4-5 RM. MODERN KITCHENETTE apts.; $30-$40. 6201 Calumet-av.

TO RENT—1418 E. 73D. MOD. 2-3-4 RM. apts., elec., sun. pch. $33-$55. See Jan.

TO RENT—NEWLY DEC. 6 RM. STM. HT. 2d flr. 6240 Greenwood-av. Apply 1st floor.

TO RENT—331 E. 29TH-PL., 7 RMS., STOVE ht., $50, to colored. Ard. 2949.

TO RENT—FLATS—SOUTH.

NEW BUILDING

2-3-4 ROOMS
WITH IN-A-DOR BEDS.
5301-9 ELLIS-AV.
S. E. COR. 53D & ELLIS-AV.

LOCATION:
In the heart of the finest residential section of Hyde Park: two blocks from Washington Park, near Jackson park and the lake. Near schools and churches; excellent shopping and market section.

TRANSPORTATION:
2 blocks to bus or street car. Illinois Central a few blocks east.

Reasonable Rent
READY FOR OCCUPANCY.
SEPTEMBER 15, 1923.

AGENT ON PREMISES OR PHONE DEARBORN 4254 OR 5581.

J. L. HESS

MIDWAY 0030. 2257 E. 71ST-ST.
6 ROOMS, 2 BATHS.
2316 E. 70th-pl., 3d.....$125
2322 E. 70th-pl., 1st.....$125
6814 Ogleshy-av., new, 1st, 2d.....$200
6758 Oglesby-av. 1st. cor.....$200
6 ROOMS, 1 BATH.
6710 Paxton, 1st, 2d, new.....$185
5 ROOMS.
7210 Yates-av., 2d.....$110
6954 Clyde-av., 3d.....$115
6904 Clyde-av., 2d, 3d.....$115
7012 Merrill-av., 3d.....$110
6830 Merrill, sind. bld. pch., 1st.....$120
2334 E. 70th-st., 1st, 3d.....$140
6854 Kenwood-av., apt. 3-R.....$85
4 ROOMS.
7850 Cregier-av., 1st, 2d.....$75
6816 Oglesby, Apt. 2-B.....$90
7041-7 Merrill-av., 1st, 2d.....$75-$85
6648 Kenwood, 1st, 2d.....$72.50
6960 Clyde, 1st.....$85
2339 E. 72d-st., 2d.....$75
New bldg., S. E. cor. 70th-st. and Oglesby-av.; best apts. in South Shore.
3 ROOMS.
6959 Paxton-av., 2-E. bedrm. and in-a-dor bed.....$80
7045 Merrill-av., 1-B.....$65
2 ROOMS.
6650 Kenwood, 1st. s. p.....$60
6959 Paxton, 2 rm. kitette.....$55-$60-$65
1 ROOM.
7017 Crandon, 1st.....$45

OWN YOUR OWN APT.

Every apartment is planned with care to give maximum living comfort. They are well constructed and substantial; they embody every feature in beauty and practical utility that taste will demand; 5 and 6 large rooms, with sun parlor and private rear porch; plenty of light and air; many good closets; tile bath, shower, and extra wash bowl.

South Shore Sta., I. C. R. R., and bus one block. I. C. R. R. will be electrified early part of next year.

We are experienced and successful builders of co-operative apartment homes, this being our sixth new building.

JOHNSTON BROTHERS,
Builders and Owners,
S. W. Cor. Oglesby-av. and 70th-st.
Dorchester 3824.

HARPER TERRACE

NEW APARTMENTS.
5464-76 Harper-av.

I. C. EXPRESS SERVICE.

Large 2-3-4 Rooms with in-a-dor beds, spacious dressing closets, white metal kitchen cabinets, etc. Very moderate rentals.

AGENT ON PREMISES DAILY.

South Shore Investment Co.,
2547 E. 75th-st. South Shore 8173.

KITCHENETTE APTS.
7907 Drexel-av. 3 rooms, consisting of large living room with in-a-dor bed, spacious dressing closet, combination breakfast rm. and kitchenette; $60 and $65. Only 3 blocks to I. C. express service.

AGENT ON PREMISES DAILY.

South Shore Investment Co.,
2547 E. 75th-st. South Shore 8173.

WILSHIRE APTS.

6446-56 KENWOOD-AV.
1 TO 4 ROOMS, $65-$125.

New bldg., extra beds, showers, free gas, elec., refrig., elevator, furn. lobby, club room, patio cafe and shops. Only 1 blk. I. C. bus, elev., surf. Manager in attendance. Open eves. Dor. 6705.

7200 SOUTH SHORE-DR.

1 block to Lake and So. Shore Country Club. 2-3-4 room apts. with in-a-dor beds, tile baths, shower; 2 blocks to I. C. R. R. express service; very moderate rental.

AGENT ON PREMISES.

South Shore Investment Co.,
2547 E. 75th-st. South Shore 8173.

FINE CO-OP. APART. AT BARG. FOR QUICK SALE.

5 large rms., tile bath, ample closets, 1st fl., new bldg. S. Shore clus., nr. I. C., bus, surf. Purchase gives chance to get ful apt. at prices unduplicated in this dist. Gentile. 2211 E. 69th-st.

NEW APARTMENTS.

We have a very complete list of 2-3-4-5 and 6 room apts.

For immediate poss. or Oct. 1st.

I. C. express service.

South Shore Investment Co.,
2547 E. 75th-st. South Shore 8173.

$50-Kitchenette Apts.-$65.

CORNELL-AV. AND E. 53TH-ST.

Large, airy, well lighted rms., extra closet space, door beds; fine trans. and factory; 1 blk. I. C. bus, and surf. lines; 1 blk. Jackson Pk.; near beach. Office in bldg., 1642 E. 55th-st. Hyde Park 2124, open evenings.

6124 South Park-av.

High class, modern bldg. near the park and L station; most popular priced apts. on the South Side; 4 rms., $52.50.

W. K. Young & Bro.,
5500 Michigan-av. West. 4944.

Hyde Pk. Mod. Apts. $35-$65

Mod. 2 rms., elec. light free.....$30 mo.
Mod. 3 rms., elec. light free.....40 mo.
Mod. 4 rms., elec. light free.....50 mo.
Mod. 5-6 rms., elec. light free.....55-65 mo.
All newly decorated. Near U. of C.
Office at Bldg. 5519 Kenwood-av.

7254-56 UNIVERSITY-AV.

We have a 4 and a 5 rm. flat left in this bldg.; ½ blk. to I. C. R. R. and surf.; newly dec.; can be had now at a rental not to be equalled anywhere.

DANIEL WALKER & CO.
6356 Cottage Grove-av. Fairfax 5932.

NEW APARTMENT.
7613-23 Kingston-av., 2 blocks to I. C. express station; large, spacious 4 room apartments, in-a-dor beds, shower baths.

South Shore Investment Co.,
2547 E. 75th-st. South Shore 8173.

CORNELL-AV. APTS.
5528-32. Very fine 2 rm. apts.; all latest appointments. Reas. rent. Must be seen to be appreciated. Apt. will show.

STANLEY WOLBACH & CO.,
807 E. 47th-st. Atlantic 5400.

CONCESSION.
Light 4 room apts., $75; all outside rooms; in South Shore district. Immediate possession. Building just completed.

JOHN G. CO.,
Dorchester 2236.

4301-15 GRAND-BLVD.

6 room apts., 2 baths, sun parlor. For whites only. Janitor on premises.

REAL ESTATE MANAGEMENT CORP.
111 W. Washington-st. Main 2903.

4 ROOMS.
Beautiful large lt. rms., sun parlors, rollaway beds, glazed-in sleeping porches, beautiful bldg. Poss. Oct. 1st.

FRIES. Fairfax 6410.

2 AND 4 ROOMS.
South Shore dist.: Sun Parlors; wonderful loc.; near I. C.; very modern bldg. Free rent for throughout; reas.

FRIES. Fairfax 6410.

TO RENT — OVERLOOKING THE LAKE. 2 rooms, in-a-dor bed, shower, outside living room; convenience; reasonable rental. See janitor 7714 South Shore-dr.

THE ANDOUGE COMPANY,
7 S. Dearborn. Dearborn 3068.

THREE 7 ROOM

apts., 1st, 2d, and 3d flrs., to colored; only $65 month; all conveniences. See janitor, 322 E. 25th-st.

TO RENT—3 E. COR. 73TH AND EBER. 4 rooms and in-a-dor bed; new bldg.; $65.

SIDER REALTY CO.
508 E. 75th-st. Stewart 4600.

4 AND 5 ROOMS.
Modern bldg., choice apts. near lake and Jackson Pk.; good trans.; very reas. rents.

FRIES. Fairfax 6410.

HYDE PARK 6 RMS., $75.
5342 Greenwood; newly dec.; nr. bus line
BYRON M. HOPKINS & SONS, 1408 E. 63d.

TO RENT—2 RMS., $25 MO. SO. SHORE. nr. I. C. Jackson Pk., e. of Stony Island; elec. stove ht.; very handy. Pine for nurse or children. 1 East End-av. H.P. 0456.

TO RENT—4334 DREXEL-BLVD. 5 ROOMS, enclosed sun par., 2 chambers, 2 baths. See janitor or call

LENBERG, Randolph 6171.

TO RENT — SUNNY LAWN APTS., NEW bldg., 2 and 4 bedrms.; beautiful bkgrd.; ironing bds.; radio; phone etc.; low rents. See Chief Steward Marshfield-av. Rep. 2700.

TO RENT—3503 KENWOOD, 4 RM. APT., tile ht.; $30-$35. See janitor.

TO RENT—6 LARGE ROOMS; 3-3 E. 70TH-st. Pass. at once. Con. Ph. Midway 7874.

TO RENT, 4 ROOM APT.; MODERN, NEAR university. Call Hyde Park 4290.

TO RENT—FLATS—SOUTHWEST.

TO RENT—6 ROOM FLATS, HOT WATER heat; new building; price 5 rms., $70; 6 rms., $75. 6630 S. Talman-av.

TO RENT—4 R. APT., NEW BLDG. FIRE-proof construction; trans.; $65 mo. 5240 S. W. cor. Talman and 60th-st. Roo. 2700.

TO RENT—MOD. 6 RM. APT., 1ST. TRANS. ranges, ice boxes; h. w. ht., $6[illegible] S. Troy.

TO RENT—FLATS—SOUTHWEST.

RENTERS, ATTENTION.
Owner Gives Us 10 Days

to rent the most beautiful 4 and 5 room apts., located in Marquette Manor; new bldg.; built-in plumbing, fireplcs., in-a-dor beds, all liv. rms.; cheerful and airy rms.; owner will rent you these apts. at your own price while they last. Apply S. W. cor. 58th and Troy-st. Agent on premises.

N. W. Corner 66th-Western.
Beaut. 5 rm. flat; immediate possession; rent reasonable. Keys in our office.

ELMER JORDAN & CO.,
2419 W. 63d-st. Prospect 8700.

TO RENT—ATTRACTIVE 4 ROOM APT., new bldg., located 5800 S. Artesian-av.; ice boxes, gas stoves, janitor service; good trans. See or call for key, A. J. GRAF, 5750 S. Maplewood-av. Phone Prospect 7379.

FINE NEW APTS.
No. West cor. 81st and Marshfield-av. 2-3 and 4 rms. Open for inspection. Carlson Bros.

TO RENT—FLATS—NORTH.

2 AND 4 ROOMS

Large, light rooms, facing street, with sun parlors and sleeping porches.

1706-16 FARWELL-AV.

Good transportation and a clean, quiet neighborhood.

REASONABLE RENT

Agent on premises.
GALVIN 69024, N. Clark-st.
Or phone Dearborn 4254 or 5581.

Looking for Real Home?

Something new, exclusive, elegantly beautiful! Here it is: One apartment only, with 7 large sunny rooms; genuine walnut trim; marble fireplace in living room; 3 baths, tiled in lovely colors; 2 showers; large closets; electric refrigeration; everything of the very best; ideal location in Sheridan Pk.; rental $375; ready Sept. 15.

In same new bldg. of 3 exclusive apts. 1 only of 5 rms.: English oak paneled living rm. with fireplc.; large dining rm.; 2 lovely bedrs., colored tile bath; truly beaut. and conv. thruout; $150. Address H A 59, Tribune.

WINCHESTER ARMS.
Just finished, cor. Wilson and Winchester-av., 2 blks. bus, N. W. R. R., "L" sta., beautiful 5 rm. apts.; panelled living rms., side lights, built-in bath. See them before you rent. Only $55 and up. Agent on prem.

626 Gary-pl., 3 rms., new bldg., 1 blk. bus, lake, Addison-st., $60, and 3-4 rms., $82.50; imm. poss.

4501 Malden-st., cor. Sunnyside, 1 blk. bus, 3 blks. Wilson "L" and Broadway; new bldg.; light, gas free; $62.50 up. R. F. 6100.

South Shore Sta., I. C. R. R., and bus one block. I. C. R. R. will be electrified early part of next year.

We are experienced and successful builders of co-operative apartment homes, this being our sixth new building.

JOHNSTON BROTHERS,
Builders and Owners,
S. W. Cor. Oglesby-av. and 70th-st.
Dorchester 3824.

HARPER TERRACE

NEW APARTMENTS.
5464-76 Harper-av.

I. C. EXPRESS SERVICE.

Large 2-3-4 Rooms with in-a-dor beds, spacious dressing closets, white metal kitchen cabinets, etc. Very moderate rentals.

AGENT ON PREMISES DAILY.

South Shore Investment Co.,
2547 E. 75th-st. South Shore 8173.

KITCHENETTE APTS.
7907 Drexel-av. 3 rooms, consisting of large living room with in-a-dor bed, spacious dressing closet, combination breakfast rm. and kitchenette; $60 and $65. Only 3 blocks to I. C. express service.

AGENT ON PREMISES DAILY.

South Shore Investment Co.,
2547 E. 75th-st. South Shore 8173.

WILSHIRE APTS.

6446-56 KENWOOD-AV.
1 TO 4 ROOMS, $65-$125.

New bldg., extra beds, showers, free gas, elec., refrig., elevator, furn. lobby, club room, patio cafe and shops. Only 1 blk. I. C. bus, elev., surf. Manager in attendance. Open eves. Dor. 6705.

7200 SOUTH SHORE-DR.

1 block to Lake and So. Shore Country Club. 2-3-4 room apts. with in-a-dor beds, tile baths, shower; 2 blocks to I. C. R. R. express service; very moderate rental.

AGENT ON PREMISES.

South Shore Investment Co.,
2547 E. 75th-st. South Shore 8173.

FINE CO-OP. APART. AT BARG. FOR QUICK SALE.

5 large rms., tile bath, ample closets, 1st fl., new bldg. S. Shore clus., nr. I. C., bus, surf. Purchase gives chance to get ful apt. at prices unduplicated in this dist. Gentile. 2211 E. 69th-st.

NEW APARTMENTS.

We have a very complete list of 2-3-4-5 and 6 room apts.

For immediate poss. or Oct. 1st.

I. C. express service.

South Shore Investment Co.,
2547 E. 75th-st. South Shore 8173.

$50-Kitchenette Apts.-$65.

CORNELL-AV. AND E. 53TH-ST.

Large, airy, well lighted rms., extra closet space, door beds; fine trans. and factory; 1 blk. I. C. bus, and surf. lines; 1 blk. Jackson Pk.; near beach. Office in bldg., 1642 E. 55th-st. Hyde Park 2124, open evenings.

6124 South Park-av.

High class, modern bldg. near the park and L station; most popular priced apts. on the South Side; 4 rms., $52.50.

W. K. Young & Bro.,
5500 Michigan-av. West. 4944.

Hyde Pk. Mod. Apts. $35-$65

Mod. 2 rms., elec. light free.....$30 mo.
Mod. 3 rms., elec. light free.....40 mo.
Mod. 4 rms., elec. light free.....50 mo.
Mod. 5-6 rms., elec. light free.....55-65 mo.
All newly decorated. Near U. of C.
Office at Bldg. 5519 Kenwood-av.

7254-56 UNIVERSITY-AV.

We have a 4 and a 5 rm. flat left in this bldg.; ½ blk. to I. C. R. R. and surf.; newly dec.; can be had now at a rental not to be equalled anywhere.

DANIEL WALKER & CO.
6356 Cottage Grove-av. Fairfax 5932.

NEW APARTMENT.
7613-23 Kingston-av., 2 blocks to I. C. express station; large, spacious 4 room apartments, in-a-dor beds, shower baths.

South Shore Investment Co.,
2547 E. 75th-st. South Shore 8173.

CORNELL-AV. APTS.
5528-32. Very fine 2 rm. apts.; all latest appointments. Reas. rent. Must be seen to be appreciated. Apt. will show.

STANLEY WOLBACH & CO.,
807 E. 47th-st. Atlantic 5400.

CONCESSION.
Light 4 room apts., $75; all outside rooms; in South Shore district. Immediate possession. Building just completed.

JOHN G. CO.,
Dorchester 2236.

4301-15 GRAND-BLVD.

6 room apts., 2 baths, sun parlor. For whites only. Janitor on premises.

REAL ESTATE MANAGEMENT CORP.
111 W. Washington-st. Main 2903.

4 ROOMS.
Beautiful large lt. rms., sun parlors, rollaway beds, glazed-in sleeping porches, beautiful bldg. Poss. Oct. 1st.

FRIES. Fairfax 6410.

2 AND 4 ROOMS.
South Shore dist.: Sun Parlors; wonderful loc.; near I. C.; very modern bldg. Free rent for throughout; reas.

FRIES. Fairfax 6410.

TO RENT — OVERLOOKING THE LAKE. 2 rooms, in-a-dor bed, shower, outside living room; convenience; reasonable rental. See janitor 7714 South Shore-dr.

THE ANDOUGE COMPANY,
7 S. Dearborn. Dearborn 3068.

THREE 7 ROOM

apts., 1st, 2d, and 3d flrs., to colored; only $65 month; all conveniences. See janitor, 322 E. 25th-st.

TO RENT—3 E. COR. 73TH AND EBER. 4 rooms and in-a-dor bed; new bldg.; $65.

SIDER REALTY CO.
508 E. 75th-st. Stewart 4600.

4 AND 5 ROOMS.
Modern bldg., choice apts. near lake and Jackson Pk.; good trans.; very reas. rents.

FRIES. Fairfax 6410.

HYDE PARK 6 RMS., $75.
5342 Greenwood; newly dec.; nr. bus line
BYRON M. HOPKINS & SONS, 1408 E. 63d.

TO RENT—2 RMS., $25 MO. SO. SHORE. nr. I. C. Jackson Pk., e. of Stony Island; elec. stove ht.; very handy. Pine for nurse or children. 1 East End-av. H.P. 0456.

TO RENT—4334 DREXEL-BLVD. 5 ROOMS, enclosed sun par., 2 chambers, 2 baths. See janitor or call

LENBERG, Randolph 6171.

TO RENT — SUNNY LAWN APTS., NEW bldg., 2 and 4 bedrms.; beautiful bkgrd.; ironing bds.; radio; phone etc.; low rents. See Chief Steward Marshfield-av. Rep. 2700.

TO RENT—3503 KENWOOD, 4 RM. APT., tile ht.; $30-$35. See janitor.

TO RENT—6 LARGE ROOMS; 3-3 E. 70TH-st. Pass. at once. Con. Ph. Midway 7874.

TO RENT, 4 ROOM APT.; MODERN, NEAR university. Call Hyde Park 4290.

TO RENT—FLATS—SOUTHWEST.

TO RENT—6 ROOM FLATS, HOT WATER heat; new building; price 5 rms., $70; 6 rms., $75. 6630 S. Talman-av.

TO RENT—4 R. APT., NEW BLDG. FIRE-proof construction; trans.; $65 mo. 5240 S. W. cor. Talman and 60th-st. Roo. 2700.

TO RENT—MOD. 6 RM. APT., 1ST. TRANS. ranges, ice boxes; h. w. ht., $6[illegible] S. Troy.

TO RENT—FLATS—SOUTHWEST.

RENTERS, ATTENTION.
Owner Gives Us 10 Days

to rent the most beautiful 4 and 5 room apts., located in Marquette Manor; new bldg.; built-in plumbing, fireplcs., in-a-dor beds, all liv. rms.; cheerful and airy rms.; owner will rent you these apts. at your own price while they last. Apply S. W. cor. 58th and Troy-st. Agent on premises.

N. W. Corner 66th-Western.
Beaut. 5 rm. flat; immediate possession; rent reasonable. Keys in our office.

ELMER JORDAN & CO.,
2419 W. 63d-st. Prospect 8700.

TO RENT—ATTRACTIVE 4 ROOM APT., new bldg., located 5800 S. Artesian-av.; ice boxes, gas stoves, janitor service; good trans. See or call for key, A. J. GRAF, 5750 S. Maplewood-av. Phone Prospect 7379.

FINE NEW APTS.
No. West cor. 81st and Marshfield-av. 2-3 and 4 rms. Open for inspection. Carlson Bros.

TO RENT—FLATS—NORTH.

2 AND 4 ROOMS

Large, light rooms, facing street, with sun parlors and sleeping porches.

1706-16 FARWELL-AV.

Good transportation and a clean, quiet neighborhood.

REASONABLE RENT

Agent on premises.
GALVIN 69024, N. Clark-st.
Or phone Dearborn 4254 or 5581.

Looking for Real Home?

Something new, exclusive, elegantly beautiful! Here it is: One apartment only, with 7 large sunny rooms; genuine walnut trim; marble fireplace in living room; 3 baths, tiled in lovely colors; 2 showers; large closets; electric refrigeration; everything of the very best; ideal location in Sheridan Pk.; rental $375; ready Sept. 15.

In same new bldg. of 3 exclusive apts. 1 only of 5 rms.: English oak paneled living rm. with fireplc.; large dining rm.; 2 lovely bedrs., colored tile bath; truly beaut. and conv. thruout; $150. Address H A 59, Tribune.

WINCHESTER ARMS.
Just finished, cor. Wilson and Winchester-av., 2 blks. bus, N. W. R. R., "L" sta., beautiful 5 rm. apts.; panelled living rms., side lights, built-in bath. See them before you rent. Only $55 and up. Agent on prem.

626 Gary-pl., 3 rms., new bldg., 1 blk. bus, lake, Addison-st., $60, and 3-4 rms., $82.50; imm. poss.

4501 Malden-st., cor. Sunnyside, 1 blk. bus, 3 blks. Wilson "L" and Broadway; new bldg.; light, gas free; $62.50 up. R. F. 6100.

South Shore Sta., I. C. R. R., and bus one block. I. C. R. R. will be electrified early part of next year.

We are experienced and successful builders of co-operative apartment homes, this being our sixth new building.

JOHNSTON BROTHERS,
Builders and Owners,
S. W. Cor. Oglesby-av. and 70th-st.
Dorchester 3824.

HARPER TERRACE

NEW APARTMENTS.
5464-76 Harper-av.

I. C. EXPRESS SERVICE.

Large 2-3-4 Rooms with in-a-dor beds, spacious dressing closets, white metal kitchen cabinets, etc. Very moderate rentals.

AGENT ON PREMISES DAILY.

South Shore Investment Co.,
2547 E. 75th-st. South Shore 8173.

KITCHENETTE APTS.
7907 Drexel-av. 3 rooms, consisting of large living room with in-a-dor bed, spacious dressing closet, combination breakfast rm. and kitchenette; $60 and $65. Only 3 blocks to I. C. express service.

AGENT ON PREMISES DAILY.

South Shore Investment Co.,
2547 E. 75th-st. South Shore 8173.

WILSHIRE APTS.

6446-56 KENWOOD-AV.
1 TO 4 ROOMS, $65-$125.

New bldg., extra beds, showers, free gas, elec., refrig., elevator, furn. lobby, club room, patio cafe and shops. Only 1 blk. I. C. bus, elev., surf. Manager in attendance. Open eves. Dor. 6705.

7200 SOUTH SHORE-DR.

1 block to Lake and So. Shore Country Club. 2-3-4 room apts. with in-a-dor beds, tile baths, shower; 2 blocks to I. C. R. R. express service; very moderate rental.

AGENT ON PREMISES.

South Shore Investment Co.,
2547 E. 75th-st. South Shore 8173.

FINE CO-OP. APART. AT BARG. FOR QUICK SALE.

5 large rms., tile bath, ample closets, 1st fl., new bldg. S. Shore clus., nr. I. C., bus, surf. Purchase gives chance to get ful apt. at prices unduplicated in this dist. Gentile. 2211 E. 69th-st.

NEW APARTMENTS.

We have a very complete list of 2-3-4-5 and 6 room apts.

For immediate poss. or Oct. 1st.

I. C. express service.

South Shore Investment Co.,
2547 E. 75th-st. South Shore 8173.

$50-Kitchenette Apts.-$65.

CORNELL-AV. AND E. 53TH-ST.

Large, airy, well lighted rms., extra closet space, door beds; fine trans. and factory; 1 blk. I. C. bus, and surf. lines; 1 blk. Jackson Pk.; near beach. Office in bldg., 1642 E. 55th-st. Hyde Park 2124, open evenings.

6124 South Park-av.

High class, modern bldg. near the park and L station; most popular priced apts. on the South Side; 4 rms., $52.50.

W. K. Young & Bro.,
5500 Michigan-av. West. 4944.

Hyde Pk. Mod. Apts. $35-$65

Mod. 2 rms., elec. light free.....$30 mo.
Mod. 3 rms., elec. light free.....40 mo.
Mod. 4 rms., elec. light free.....50 mo.
Mod. 5-6 rms., elec. light free.....55-65 mo.
All newly decorated. Near U. of C.
Office at Bldg. 5519 Kenwood-av.

7254-56 UNIVERSITY-AV.

We have a 4 and a 5 rm. flat left in this bldg.; ½ blk. to I. C. R. R. and surf.; newly dec.; can be had now at a rental not to be equalled anywhere.

DANIEL WALKER & CO.
6356 Cottage Grove-av. Fairfax 5932.

NEW APARTMENT.
7613-23 Kingston-av., 2 blocks to I. C. express station; large, spacious 4 room apartments, in-a-dor beds, shower baths.

South Shore Investment Co.,
2547 E. 75th-st. South Shore 8173.

CORNELL-AV. APTS.
5528-32. Very fine 2 rm. apts.; all latest appointments. Reas. rent. Must be seen to be appreciated. Apt. will show.

STANLEY WOLBACH & CO.,
807 E. 47th-st. Atlantic 5400.

CONCESSION.
Light 4 room apts., $75; all outside rooms; in South Shore district. Immediate possession. Building just completed.

JOHN G. CO.,
Dorchester 2236.

4301-15 GRAND-BLVD.

6 room apts., 2 baths, sun parlor. For whites only. Janitor on premises.

REAL ESTATE MANAGEMENT CORP.
111 W. Washington-st. Main 2903.

4 ROOMS.
Beautiful large lt. rms., sun parlors, rollaway beds, glazed-in sleeping porches, beautiful bldg. Poss. Oct. 1st.

FRIES. Fairfax 6410.

2 AND 4 ROOMS.
South Shore dist.: Sun Parlors; wonderful loc.; near I. C.; very modern bldg. Free rent for throughout; reas.

FRIES. Fairfax 6410.

TO RENT — OVERLOOKING THE LAKE. 2 rooms, in-a-dor bed, shower, outside living room; convenience; reasonable rental. See janitor 7714 South Shore-dr.

THE ANDOUGE COMPANY,
7 S. Dearborn. Dearborn 3068.

THREE 7 ROOM

apts., 1st, 2d, and 3d flrs., to colored; only $65 month; all conveniences. See janitor, 322 E. 25th-st.

TO RENT—3 E. COR. 73TH AND EBER. 4 rooms and in-a-dor bed; new bldg.; $65.

SIDER REALTY CO.
508 E. 75th-st. Stewart 4600.

4 AND 5 ROOMS.
Modern bldg., choice apts. near lake and Jackson Pk.; good trans.; very reas. rents.

FRIES. Fairfax 6410.

HYDE PARK 6 RMS., $75.
5342 Greenwood; newly dec.; nr. bus line
BYRON M. HOPKINS & SONS, 1408 E. 63d.

TO RENT—2 RMS., $25 MO. SO. SHORE. nr. I. C. Jackson Pk., e. of Stony Island; elec. stove ht.; very handy. Pine for nurse or children. 1 East End-av. H.P. 0456.

TO RENT—4334 DREXEL-BLVD. 5 ROOMS, enclosed sun par., 2 chambers, 2 baths. See janitor or call

LENBERG, Randolph 6171.

TO RENT — SUNNY LAWN APTS., NEW bldg., 2 and 4 bedrms.; beautiful bkgrd.; ironing bds.; radio; phone etc.; low rents. See Chief Steward Marshfield-av. Rep. 2700.

TO RENT—3503 KENWOOD, 4 RM. APT., tile ht.; $30-$35. See janitor.

TO RENT—6 LARGE ROOMS; 3-3 E. 70TH-st. Pass. at once. Con. Ph. Midway 7874.

TO RENT, 4 ROOM APT.; MODERN, NEAR university. Call Hyde Park 4290.

TO RENT—FLATS—S

TO RENT—FURNISHED FLATS.

North Side.

THE
MATABANICK

An attractive kitchenette apt. in a select neighborhood; fully equipped, with the best furnishings for complete housekeeping. 5511 KENMORE-AV. EDGEWATER 6420.

THE HIGHLANDS.

7455 Greenview-av., 1 block lake, bus. Parlors "L," residential neighborhood; 2, 3, 4 rm. sun parlor apts., completely furn. for housekpr.; fireproof bldg.; elevator service; immed. pos.; $2.50 day, $15 week, $65 to $130 mo., incl. light, gas, service. See them before you rent. Rogers Park 6100.

STREETERVILLE APTS.

TEN BLOCKS NORTH OF LOOP, E. OF MICHIGAN. WEEKLY RATES.
1 blk. to beach; newly furnished and decorated; lge. 1-3 rm. kit. apts., $60 to $130 incl. silver, china, linens, gas, elec., maid service; quiet location. 195 E. Chestnut-st.

REDUCED RATES

IN BEAUTIFUL ROGERS PARK.
4 to 4 rms., kitch., pri. bath, gas, light, linen, maid serv., $50 up, 1 rm., $9 wk.; nr. beach, L. bus, N. W. R. R., surf. Rich apts., 1648 Lunt. Rog. Park 0900.

OVERLOOKING LAKE

in exclusive Rogers Park. Beautifully furn. apt., 6 rms., 2 baths, sun porch, grand piano, electricity, nr. lake, bus, car. Howard-Ridge. Garage optional. Leaving city. Exceptional bargain. Responsible persons only. Call Central 2411, Mr. SCULLY.

Sherburne Beach Apts.

PRIVATE BATHING BEACH AND PARK.
4, 5, 6 room apartments, elegantly furnished, all outside light rooms, overlooking lake, park and beach; bus passing door.
6259 SHERIDAN-RD SHELDRAKE 3700.

TO RENT—BEAUTIFUL 2-3 RM. APT., 1 blk. bus, 3 blks. Wilson L.; new bldg. and furn. $85-$92.50 mo. incl. light, gas.; immed. pos. 4501 Malden. Sunny 4897.

626 Gary-pl., 3 rms., newly furn., $80 incl. light, gas, limn. poss. Rog. Pk. 6100.

TO RENT—VERY DESIRABLE 2 AND 4 R. apts., newly decorated and equipped, consisting of liv. rm., dress. rm., bath, kitchen and bkfst. rooms; well furn.; nr. lake, L. bus. Special inducement to marr. couples employed. 5666 Ridge-av. Sunnyside 1179.

2 RMS. AND KITCHENETTE.

Exclusively furnished, close to L. bus and Lilbourn-av.; reas. to responsible party. Ardmore 1810.

TO RENT—ONE 2 RM. AND ONE 4 RM. furn. apt. in Edgewater, 2 blks. from lake; all outside rms.; extra in-a-door bed; excel. neighborhood; reas. rent. Will sell unfurnished. 5748 Winthrop-av., Janitor.

GLENGYLE APT. HOTEL.

$85 mo. up to $150; 1-3 rooms, furn. for bakng., incl. light, gas, serv.; nr. lake; 2 blks. Argyle L. 941 GlenGyle-pl. Sunny 4820.

CAMBRIDGE APT. HOTEL.

Sublet 1 rm., kitch. apt., hotel service; block Lincoln Pk. and golf links, $75.
530 Diversey-pkwy. Lake View 6401.

FERNDALE APTS.,

549 Aldine—3300 North. Beaut. furn. 2 rm. kits.; gas, elec., lin., maid; $16-$18-$20 wk. Bk. bus, lake.

IDANHA,

3550 Melrose, beaut. new, furn. 1-2-3 rm. kits.; gas, elec., laundry; no children. Park bus, Sdwy. cars; $50 mo. up. Wellington 5145.

RIVIERA APARTMENTS,

5845 MAGNOLIA. SUNNYSIDE 1449
1-2-3 rm. apts. with kitch., linen, lt. and gas free. Summer rates; bus, L. surface.

BEL-PINE APTS.

456 Belmont-av., nr. Drive; cool, light 1-2-3 rm. kit., comf. furn.; gas, elec., linen. Maid service; near park, golf links. Bkfst. if desired.

TO RENT—BEAU. FURN. 5 RM. AND S. P., grand piano, oriental rugs; lady roomer will stay if desirable; 2½ blks. from lake; trans., street car, bus. No children. Call Longbeach 7580 bet. 10-2 only.

FRONTENAC APTS.

Newly decorated and large, handsome furnished 3, 4, 5 and 6 rms. 725 Irving Pk. blvd. Phone Lake View 7672.

ERYN MAWR BEACH APTS.

2 rms. and kitchenette; beautifully furnished; new building; excellent location; low rental. 5531-39 Winthrop-av.

BEAUT. LINCOLN PK. APT.

522 Belden; new, furn. or unfurn. 2-3 r. kit., living r., bdrm., bkfst. rm.; reas.

MAGNOLIA-RIDGE APTS.

1 rm. bachelor apt.; pri. bath: $50; L. x. bus, surf. Lake View 5497.

4 RMS. AND SUN PAR., $100.

Near lake, Jarvis L. and Howard-st. CLUX-TON, 7435 Greenview-av. Sheldrake 8404.

TO RENT—4 LG. LT. RMS., ELEG. FUR., overstuffed furn., etc.; 1 blk. lake; $90; pos. Aug. 1; highest grade apt. Rogers Pk. See janitor, 1384 Estes.

TO RENT—3 LARGE ROOMS AND BATH; all light; steam, gas, and electricity; exceptionally furnished; piano; vacuum cleaner; 1 block from lake; $115 per wk. Ray 7579.

OGDEN-PKWY. APTS.

334 Menominee-st., 1-2 room kits.; priv. bath; best location in the city; reasonable.

TO RENT—FURN. 3 RM. APT. SCREENED frt. porch, real kitch.; rent $65; will sell all or part cheap. Graf, 4017 Dover-st. nr. Wilson. Sunny 8864 or Ravenswood 6209.

SWANVILLE APTS.

4, 2 and 3 rm. furn.; light, gas, and linen. 3534 Broadway. Bitt. 1600.

LA FAYE APARTMENTS.

5836 Magnolia, beaut. dec., 1-2-3 rm. kit. apts., linen, lt., gas free; in-a-door $65 up.

JUST A FEW LEFT.

Have 2-3 kit. apts., newly furn., ½ block lake; rent reas. 5529 Kenmore-av. Bitt. 2300.

FERNWOOD APT. HOTEL.

2-3-4-5 rm. apts., newly decorated; excel. furn. 4048 Sheridan-rd. Bittersweet 2786.

TO RENT—BEAU. FURN. 6 RM. APT. OR 4 rm. suite or share apt.; refined Gentiles only; 1st class neighborhood; excel. transp. 4615 Beacon-st., Edgewater 6369.

PINE VILLA APTS.

Newly furn. 2 room kits., pri. bath, brkfst. rm. 645 Gary-pl. Grace 8894. $75 mo. up.

GOING TO FLORIDA.

Beaut. 5 r. sun par., eq. to 6 r.; nr. lake, bus, L. Grand piano. Vic. Rog. Park 4544.

TO RENT—UNUSUALLY ATTR. 4 RM. APT., real lit. and bedrm.; ½ blk. lake, between Sheridan-rd. lines. surf. bathing. Edgewater 6369. 835 Galt-av., Apt. B. Voncke.

4322 CLARENDON.

2 rms., 5 rm. efficiency; new, furn. and dec., exc. elec. linens; 1 blk to beach. Reas.

TO RENT—FINELY FURN. KITCHENETTE apt., in North Shore hotel; sublet for permanently responsible married couple. Phone Bittersweet 2304, Apt. 5 E.

TO RENT—3 OR 4 RM. APTS.; LGE. AND airy, well furn., nr. park, lake, golf links; 1 block bus. Pine Grove-av.

TO RENT—SHERIDAN SURF APTS., 421 Surf-st., very attract. 2 rm. kit. apts., dbl. or twin beds; overlooking drive, lake; reas.

TO RENT—3 RMS., EX. IN-A-DOR BED; newly furn., up to date apts.; all outside rms. 4110, 3742 Pine Grove, Buck. 6256. Meyers.

TO SUBLET—BEAU. FR. 4 RM. AND SUN parlor apt., so. and east expos.; ex. loc.; reas. Lake near 5200 N. Clark.

TO RENT—3523 BROADWAY 4 MODERN rms., newly furnished; in-a-door beds; rent reasonable. Ph. Ardmore 2949.

TO RENT—3 RM. FURN. APT., 1ST floor, near lake and Rogers Park L. sta.; adults; $75. Phone Rogers Park 3816.

TO RENT—BEAUT. 5 RM. FUR. APT., LGE. light, airy rms., sep. pch., brkfst. rm.; nr. Fern Mawr L. and Oliver-av. car. 2 to 4.

TO RENT—NR. LINC. PARK, BEAU. FURnished 3 rm. sun par. apts. in high grade bldg. RICHTER. Main 0700.

TO RENT—4 RM. APT.; NEWLY DEC. 1 porches, nr. Webster L. sta.; rent $70 mo.; weekly rates. Phone Lincoln 9569.

TO RENT—836 GALT-AV., NR. LAKE, 3 R. apt., liv. rm., bed., bkfst. rm., tub; also 3-5 rms., unfur., 4400 N. Sunny 8042.

TO RENT—3 RM. KITCHNT. APT., PIANO, real bdrm.; nr. lake; wk. or mo.; reas. Real. 6233.

TO RENT—4 RM. APT.; INADOR BED IN r. par., also bdrm., real kit.; suit 4; conces. to Oct. Wrightwd n. Clark. Mitchell. Sup. 1690.

TO RENT—HOLLYWOOD-KENMORE HO. tel 1039 Hollywood, nr. lake, 2-3 r. kit. apts., eleg. fur.; tw. beds; gr. piano. Kennedy.

TO RENT—SHERIDAN SURF APTS., 421 Surf-st., attract. 1 rm. kitch. overlooks lake; 2 lge. closets; reas.; adult. Apt. 512.

Northwest Side.

ALBANY PARK.

5 rms. and slp. porch, beautifully furn., $65. 1446 Hollister. Phone Juniper 3109. Owner on premises.

TO RENT—2520 LELAND-AV. 2 R. APT. linens, silver, overstuffed furn.; washer, fingle. Bar L. Rockwell sts. Rav. 4950.

TO RENT—WELL REC. BACH.; SHARE 5 rm. furn. flat with bach.; $5 wk. or child- less couple, $7 wk. Address R 229, Tribune.

TO RENT—AND 3 ROOM APTS. NEWLY furnished; in full, from terminal of Ravenswood "L" sta. 3334 Ainslie-st.

TO RENT—COMPLETELY FURN. 4 RM. apt., reas. rent for desirable tenant. 2130 N. Cicero-av., Albany 0074.

TO RENT—3 ROOM COMPLETELY FURN. $50; L. express; ref. req. Hennings, 4818 N. Kimball-av. Juniper 0312.

TO RENT—BEAUTIFULLY FURNISHED 5 room apartment; reasonable. Palisades 2747.

West Side.

2 RMS. AND KITCH. APTS.

Just completed an ideal bldg. Away from noisy traffic. Beautifully new furn. Gas, light, linen included. Inquire Cody Electric Co., 4815 W. Madison.

LINDEN LODGE.

New Spec. beaut. fur. 2-3 r. kit. apts. 5501 West End, corner Central-av.

TO RENT—EXCELLENT ROOM FURN. apts.; maid service; Gentiles; reas. terms, and reasonable rent. Call at office back in court, 4840 W. Madison-st.

TO RENT—WASHINGTON-BLVD. 4019, 2D; 2 fully fur. 4 room apts. for reas. terms; reas. Leaving city. Seeley 1442.

TO RENT—3119 WARREN-AV., APT. B, 3 rm. furn. apt., $75.

TO RENT—3 ROOMS, OPP. GAR. PK., 2 exposures. 152 S. Hamlin-av. W. BECKER.

TO RENT—FURNISHED FLATS.

West Side.

TO RENT—1 RM. FURN. APTS., LIVING rm. with in-a-dor; private bath; linen included; handsome new furniture; immed. poss. Call Mansfield 7800. G. W. Drollinger & Son.

Suburban.

TO RENT—EXCLUSIVE 4 RM. APT. WILmette; tile bath; in-a-dor bed; exceptional furnishings; good trans.; reason, rent. Immed. poss. Phone Wilmette 589 or Main 3012.

WANTED—TO RENT—FLATS.

WANTED—TO RENT—FURNISHED APT. OR rooms in Austin or Oak Park, by young cpl Give details. Address K 271, Tribune.

WANTED—TO RENT—6 RM. FL., 1ST FL., bay, pl.; nr. L. Address L 54, Tribune.

TO RENT—STORES—DOWNTOWN.

Stores, Floors, and Lofts.

180 N. MARKET-ST.
23 N. LA SALLE-ST.
Space 1,200-20,000 sq. ft., well lighted, at rentals as low as 50c per sq. ft. Apply UNIVERSITY OF CHICAGO, Franklin 3461.
5 N. La Salle-st.

TO RENT—N. W. COR. LAKE AND JEFFERson; LARGE PLATE GLASS windows; LOCATION fine for AUTO ACCESSORIES, heavy machy., steel, leather, belting, hdwe. HENRY A. KNOTT, 112 W. Adams-st.

TO RENT—STORE ON MICHIGAN-AV.; NR. 14th-st.; ideal location for restaurant, barber or cigar store, soft drink parlor, etc.; rent $100.
WM. T. WOODLEY & SON.
1642 E. 55th-st. Hyde Park 2187.

TO RENT—STORES—SOUTH.

STORES FOR RENT
EXCELLENT LIVE
BUSINESS LOCATIONS.
53d and Kimbark-av.
GOOD FOR ANY RETAIL LINE.
Agent on premises.
EIGER REALTY CO.,
140 N. Dearborn-st. Randolph 2182.

TO RENT—CHOICE STORES—
504 E. 75th-st.
510 E. 75th-st.
SIDER REALTY CO.
508 E. 75th-st. Stewart 4000.

TO RENT—6823 STONY ISLAND-AV., NEXT DOOR WOOLWORTH STORE; 1 OR 4 YR. LEASE. TRIANGLE 0900.

TO RENT—NEW STORES, 4660 S. STATE-st., at busy trans. cor.; good for any business; reas. rent. GRODSON. Dearborn 1727.

TO RENT—STORE; EXCELLENT LOC. FOR meat market, etc. 728 W. 75th-st.

TO RENT—2133 INDIANA-AV., $125.
T. E. Wells & Co., 76 W. Monroe. State 4240.

TO RENT—STORE, 25X171; GOOD LEASE; opp. Coliseum. Apply 1520 S. Wabash-av.

TO RENT—301-307 E. 31ST. T. E. WELLS & CO., 76 W. Monroe. State 4240.

TO RENT—STORES—NORTH.

ATTRACTIVE SHOWROOM,

40x40, Broadway, near Sheridan; long lease; reas. rent; suitable for automobile or any other line of business or offices; 40 ft. win dow frontage; 3 entrances. Bittersweet 0786.

TO RENT—HAVE 2 VERY DESIRABLE stores in the heart of Wilson-av. district; will assist in furnishing part of capital required for right party; cheap lease. Address K S 151, Tribune.

TO RENT—LARGE STORE ON DEVON-AV. nr. Western; good for any line; 5 yr. lease; reasonable rent. MALTZ & BERGER. 6219 N. Western-av. Sheldrake 6605.

TO RENT—EXC. STORE, NEXT NATIONAL tea, corner, 17x42; excellent loc. butcher, fruit, baker, or tailor; 2 mos. concession; $100 month. Tel. Briargate 0618.

TO RENT—SMALL STORE. BLDG. S. W. cor. Argyle and Kenmore; reas. rent. Mark and J. Brotner, 140 S. Dearborn.

TO RENT—3601 N. HALSTED, CORNER Addison, 25x65, $175, with 6 room flat above, $225. WALLER. Lake View 6480.

TO RENT—DOUBLE STORE, 2340-51 BELmont-av. through to Clybourn; 1,400 sq. ft.; will divide. Waller. Lake View 6480.

TO RENT—STORE, 5320 N. CLARK-ST., near bank and theater; immed. possess.; steam heat. Call 5538 N. Clark-st.

TO RENT—15x42'6, STORE, 1042 LELAND-av.; Arcola heater; $100. WALLER. Lake View 6480.

TO RENT—STORE 832 BDWY., SUIT. BARber, shoe rep., millinery, beau. par., etc., loc. fine bus. dis.; reas. Call Jengel, Dir. 4230.

TO RENT—632 W. NORTH-AV., BENJ. L. MORRIS, 30 N. Dearborn. Central 3370.

TO RENT—3935 SHERIDAN-RD., 16X35; $150; opposite L. Lake View 6480.

TO RENT—4641 CLIFTON, ENTRANCE OFF BROADWAY, 17x56; $75. Lake View 6480.

TO RENT—3128 N. CLARK-ST., 15x50. $105. WALLER, Lake View 6480.

TO RENT—OCT. 1, 1961 WILSON-AV., 15½x70; rent $150. Lake View 6480.

TO RENT—IN 4701-15 BROADWAY BLDG., at Leland. Apply 4711. Trunk store.

TO RENT—STORES—NORTHWEST.

FOR RENT.

Corner store, choice location; Milwaukee-av., opening for meat market; long lease; reasonable rent; new modern store front.
MAGNUSON & CO., REALTORS,
FULLERTON BUILDING, 2 MILWAUKEE-AV.
HUMBOLDT 2085.

IDEAL DRUG STORE LOCA.

Or other bus. s. w. cor. Fullerton and Spaulding-av. Mr. Sex. Sunnyside 4820.

TO RENT—STORES IN NEW CICERO-FULlerton buildings; butcher, shoes, baker, etc., openings; reas. rent. Investigate. Flynn, 2414 N. Cicero-av.

TO RENT—LARGE STORE; GOOD FOR ANY kind of bus.; worth $75. Will rent for $35. Apply 3645 Armitage-av. 2d.

TO RENT—STORE, 2 DWELLINGS AT STORE. 3 liv. rms. and bath; rent $65; furn. heat; brick bldg. Apply on premises.

TO RENT—STORES—WEST.

STORES IN PINE BLOCK.

S. E. cor Chicago and Pine-av., new bldg.; stm. ht.; drugrist wanted for one; other live mercahnts for inside stores. Apply Thos. Novak, 4551 N. Kedzie, Juniper 1233.

TO RENT—2929 W. HARRISON, MDN. steam ht., comm poss.; $75. Janitor on prem. or Frank. 1048.

TO RENT—208 N. CRAWFORD. ATTRACtive store; new bldg.; wonderful opportunity; reas. Hoyt, 8240 Ridge.

TO RENT—NEW STORE, 8 S. LINCOLN, AT Madison-st.; elec.; toilet; water; $38.

TO RENT—STORES—SUBURBAN.

TO RENT—2 MODERN STORES, KAWNEER front, offices, flats, ready Aug. 15. Location good place to live. C. E. Hughes, Crystal Lake, Ill., or C. & N. W. R. R.

TO RENT—OFFICES AND SHOPS.

Central.

TO RENT—
MANHATTAN BUILDING.
431 S. Dearborn-st.
All daylight space, in units of 500 sq. ft., 320 sq. ft. and 220 sq. ft.; rental very reasonable. Apply
ROWE & WHITMAN, Agents.
Harrison 1200. 431 S. Dearborn-st.

FURNISHED OFFICE SPACE WITH SERVICE.

New furnished private offices, overlooking lake; single desks, mail address, clerical service, stenography, phones, switchboard. 1200 Tower Bldg., 6 N. Michigan-av.

Bright Offices and Suites.

TACOMA BLDG., 5 N. LA SALLE.
WATSON BLDG., 17 N. LA SALLE.
Space for 1 to 10 rooms.
THE UNIVERSITY OF CHICAGO, Frk. 3461,
TO RENT—ALL DAYLIGHT SPACE; IMMEdiate possession; in units of 350, 456, 500 sq. ft. and up. Elevator service.
Apply ROWE & WHITEMAN, Agents,
431 S. Dearborn-st. Harrison 1200.

SECURITY BLDG.

189 W. Madison-st., cor. Wells. Bright outside offices, $42.50-$50-75-200-375 sq. ft.
THE UNIVERSITY OF CHICAGO, Main 3500.

TO RENT—FURN. PRIV. OFFICE, NEWLY dec.; in high class suite; mah. furn.; very reas.; steno. serv. optional. MENRATH, Room 620, 127 N. Dearborn-st.

LARGE FURNISH'D OFFICE

Room 1958 Conway Bldg., $75 per month; comp. equipped, vault, etc. Harr. 2650.

TO RENT—SUBLET 2,000 SQ. FT. OFFICE space, new bldg., best loc. N. Michigan-av. Also 1,200 sq. ft. and smaller. best S. Michigan-av. space. Inq. 1814 McCormick Bldg.

TO RENT—HIGH CLASS, FURNISHED, PRIvate office, with use reception room, $50 per month. A. L. CLARK CO., 1402 Fisher Bldg.

TO RENT—3 RM. SUITE, 2D FLOOR, COR.; appointments excellent; advertising possibilities wonderful; $150 mo.
ROOM 204, 547 N. MICHIGAN.

TO RENT—WILL SUBLET ALL OR PART of suite of 3 offices. 1805 City Hall Square Building.

TO RENT—OFFICES SINGLE OR EN suite, in all parts of loop; lowest rentals. JOHN R. MAGILL & CO., 35 N. Dearborn-st.

TO RENT—FURNISHED DESK SPACE; 1830 Tribune Tower; private office. 440 New Wrigley Bldg.

TO RENT—FURN. PRIVATE OFFICE OR desk space; reas.; phone and steno. service. Suite 1503-4, 431 S. Dearborn-st. Harr. 9718.

TO RENT—SUBLET FURNISHED 2 PRIV. offices with reception rm.; reasonable. Apply Room 416, 160 N. La Salle-st.

TO RENT—NORTH LIGHT RM., SUIT, FOR commercial illustrator; north sect. Wrigley Bldg. Apply to Neal Bose, Rm. 940.

TO RENT—OFFICE 12X24 FT.; $40. OFFICE 500 sq. ft. facg. La Salle, $90. Apply Rm. 206, 100 W. Monroe-st.

TO RENT—SUBLEASE TO MAY 1ST, FURN or unfurn., 3 offices; will sell mahogany furniture; 360 N. Michigan. Rm. 1003.

TO RENT—FUR. OFC., DESK SPACE; REAS. Use of wait. rm. R. 601, 127 N. Dearb.

TO RENT—REAS. FURN. DESK SPACE; all conven. Suite 1510, 14 E. Jackson.

TO RENT—FURN. PRIV. OFF., $32; DESK space in suite. 64 W. La Salle. Sta. 209.

TO RENT—DESK SPACE, 30 N. MICHIGAN-av., Room 1904, Dearborn 0979.

TO RENT—FLATIRON BLDG., MADISON-Ogden, Ashland, $30, $40. Monroe 1483.

TO RENT—FRONT PRIV. OFFICE; WELL furn.; steno. serv.; reas. 621 Hearst Bldg.

TO RENT—OFFICES AND SHOPS.

Central.

HARTFORD BLDG.

AT THE VERY CENTER OF THE LOOP.
Light, desirable offices, with excellent service. Two suites and a single office now available for immediate occupancy.
OFFICE OF BUILDING,
ROOM 402. CENTRAL 6637.
DEARBORN AND MADISON.

PUTNAM BLDG.

10 N. CLARK-ST.
IN THE HEART OF THE FINANCIAL DISTRICT. Suites of 2, 3 or 4 rms. Private offices and recep. rm. Also single offices, immediate poss.; suitable fo attorneys, brokers, real estate, and investment bankers.
THE REAL ESTATE MANAGEMENT CORP.
111 W. Washington-st. Main 2603.

TO RENT—LARGE FURnished private office and reception room. Telephone and steno. service. Call Room 504, 29 S. La Salle-st.

TO RENT—A FEW DESIRABLE OFFICES IN WRIGLEY BUILDING. WINSTON & CO., AGENTS, CENTRAL 1232.

EXCELLENT LOCATION for INSURANCE, WHOLESALE, RAILROADS, ETC.

Office space in one building at 172 West Jackson-blvd., running through to 157 Quincy and 231 S. Wells-st. Old Colony Life Insurance Company. Phone Harrison 1055.

MALLERS BLDG.

S. E. Corner Madison and Wabash.
5 S. WABASH-AV.
2 private offices and reception room as low as $80 mo.; also larger desirable space; 900 ft. overlooking Lake Michigan.
APPLY AT OFFICE OF BUILDING
Room 2001. Central 5473.

CHICAGO STOCK EXCHANGE BLDG.

30 N. LA SALLE ST.
2 private offices and recep., $70 to $100; single offices as low as $55.
JUDSON F. STONE, AGENT.
Main 1776. 30 N. La Salle.

REAPER BLOCK.

N. E. Corner Clark and Washington. 2
P. O. and reception; $65.
JUDSON F. STONE, AGENT
Main 1776. 30 N. La Salle.

Outlying.

CHICAGO-CLARK BLDG.
(Formerly Bush Temple)
Chicago-av. and Clark-st.

Suites and small offices; excellent light; free auto parking; very low rental. Apply offices of bldg., Room 102. Del. 0638.
REAL ESTATE MANAGEMENT CORP.
111 W. Washington-st. Main 2603.

NEW BUILDING.

Large airy rms., center of hotel and apt. house district; unexcelled for physician, dentist, business office, etc. Very low rental; 2 blks. to Howard L. station. Call Rog. Pk. 1617.

S. W. Cor. Clark and Devon.

Large 2 and 3 rm. office suites and shops, new bldg., suitable for any line; reas. rent; inducies. gas and elec. ALBERT H. NELSON & CO., 1622 Devon-av. Rog. Pk. 4142.

TO RENT — WONDERFUL OFFICES IN South Shore's busiest dist.; large and it. corner for Doctor and Dentist together or separate. Also Beauty Parlor. reas. rent. FREIS. Fairfax 6412.

TO RENT—N. W. COR. LAWRENCE AND Sawyer, 2 offices with reception rm and 3 rm. apt., all for only $100 mo., modern, suitable for Dr., beauty parlor, etc. See Theobald, 4806 N. Sawyer, 2d.

BEAUT. OFFICE—NEW

Doctors' and dentists' attention. New S. C. dis., cor. 26th and Calumet. Hugh Daly.

TO RENT—1344 E. 63D, SUITE OF ROOMS suitable for music or business school, etc.; all connecting rooms. Albert O'Rourke & Co., State 7402.

PHYSICIAN'S OFFICE

and flat; ideal new location; reas. rent. 6058 Addison-st. See druggist. Kildare 4106.

TO RENT—LIGHT FRONT OFFICE, 2476 N. Clark; busy section; $40 per mo.; gas and light furn. Lincoln 7071.

TO RENT—LIGHT OFFICES, 2355 BELmont; reas. rent. WALLER. L. V. 6480.

TO RENT—FLOORS AND LOFTS.

EIGER BLDG.

Northeast corner.
Wabash-av. and 13th-st.
To Rent—Very desirable daylight floors, each containing 17,000 square feet, in new finished building; ready for occupancy; will divide; steam heat and elevator service; good location for any wholesale line or light manufacturing. EIGER REALTY CO., 140 N. Dearborn-st.

TO RENT—630 S. WABASH, 2D FLR., 10,000 sq. ft.; open space; freight and pass. elevators; stm. ht.; sprinkler; poss. now.
JUDSON F. STONE, AGENT,
30 N. La Salle-st. Main 1776.

TO RENT—COR. 2D FL., NEW CONCRETE bldg., 75x100; close in, West Side; st. ht.; elec. elev.; cheap rent. Apply 812 First National Bank Bldg.

TO RENT—LARGE LOFT FLOOR, 40X100 FT. light 3 sides; steam, freight elevator. Very cheap rent to good tenant. PHILLIPS GETSCHOW CO., 130 W. Kinzie.

TO RENT—5534 JANSEN-PARK, 5TH, 6TH, and 7th flrs., 8,100 ft. ea.; stm. ht., pass. and frt. elev. serv.; daylight 3 sides.
PAUL C. LOEBER & CO. Phone Frank. 0757.

TO RENT—2 FLOORS, 50 FT. OF CLOSET-ST. Short lease. Reas. rent. HEILBRONNER, DICK CO., 212 S. Market. Main 4027.

TO RENT — FLOOR, 8,000 FT., LIGHT 3 sides, elevator, 1000 pounds, $175. FRANCIS M. WM. KAPLAN, 36 S. State-st. Cent. 4459.

TO RENT — DAYLIGHT FLOOR, 50X100, close in; $175. Franklin 4860.
CHELSEA — 200 FEET, 1ST FLOOR. 654 W. Lake-st. Monroe 3017

TO RENT—MFG. PROPERTY.

5 STORY BUILDING.

Mill constructed. 2237-61 So. La Salle-st. 147,864 sq. ft. Will consider dividing; private switch track; 4 elevators; floor load 200 to 335 lbs.; sprinkled; low insurance rates; unobstructed light; excellent office facilities for newly installed offices. Inq. E. Hughes, THE UNIVERSITY OF CHICAGO, Frk. 3461.

TO RENT OR FOR SALE—66,534 SQ. FT. 3311 W. 47th-st.; 3 st. and bsmt., mill. shipping. C. J. Walker Co. built and mnfr. CENTRAL MANUFACTURING DISTRICT. 1305 First Nat. Bank Bldg. Rand. 2235.

TO RENT—15,000 SQ. FT., 1ST FLR. AND high basement; very light; stm. ht. furn.; elev.; blow system; best trans.; rent reas. Will separate. 745 S. Winchester-av.

TO RENT—3 STY. BRK. GARAGE; CLOSE IN. LOW RENTAL. POSS. NOW.
ALEX FRIEND & CO. Randolph 4916.

TO RENT—ON BLVD. DAYLIGHT FLR., 9,000 sq. ft.; steel and conc. bldg.; 200 lbs. fl. ld.; also bsmt. space. 1230 W. Jackson.

TO RENT—ON SWITCH, CORNER BLDG., 145,000 sq. ft., 20c ft. Franklin 4860.

TO RENT—BUILDINGS.

3 Story Brk. Bldg., Big Barg.

2337 S. Michigan-av., store 25x180 ft., 4,500 sq. ft.; office 50x100 ft., each floor 5,000 sq. ft.; total 10,750 sq. ft.; loca. in center of auto dist.; good for any bus.; has nice front for advertising. Will sacr. as the small rental of $250 per mo. to resp. party. Apply
Geo. P. Chiagouris & Co.,
64 W. Randolph. Randolph 7676.

TO RENT—OR FOR SALE—5741 S. HALsted-st., 3 sty. brk., 37½x123; suit. for food products or furniture storage, auto storage, repair and paint shop, light mfg., etc. Elevator office, frt. and rear drive. Rent low. Will sell cheap on easy terms. Possession in 30 days. Phone Peirce, Went. 9141, for details. Clarence A. Rosen, 5933 S. Halsted-st.

TO RENT—OR FOR SALE—4 STORY AND basement, 30x100; corner; light all sides; electric elevator; stm. ht.; vacant Oct. 1st. RENZ, 1378 W. Austin-av. Monroe 5310.

TO RENT—40,000 FT. BLDG., NEAR WEST Side; 135 ft. floor load; low rental. JOHN P. STRICKLAND & CO. HARR. 8774

WANTED—TO RENT—BUILDINGS.

WANTED — TO RENT — 2 OR 3 STORY building, about 5,000 square feet, elevator or loading platform in rear. Address L 352, Tribune.

WANEED—TO RENT—FARMS.

WANTED—TO RENT—300 TO 1,000 ACRE grain farm anywhere near town; must be good plowing land; will give 1-3 share, lease 2 yrs. S. Lenca, 5123 Washington-blvd.

TO RENT—OTHER CITIES.

TO RENT — MODERN 4 STORY STORE building at Racine, Wisconsin. Population 70,000. Best retail location. About 25,000 square feet, elevator. The Friedman Company, Racine, Wisconsin.

SEWING MACHINES.

HEMSTITCHERS, PLAIN SEWERS, BUTton and button hole machine for sale. Heilbronner Dick Co., 212 S. Market. Main 4027.

REBUILT MACHINES, GREATEST VALUES in city; all styles; all makes; cash or credit; free del.; repairing, renting. Vic. 0420. State St. Sew. Mach. Co., 2220 S. State.

MISCELLANEOUS.

FOR SALE—STANDARD MOTION PICTURE projectors. De Vry. 1 Acme; first class condition; $100 each. Address B J 36, Tribune.

FOR SALE—MOTION PICTURE MACHINE IN fine condition. Bargain. Address H 9, Biedermann, Elgin, Ill. Phone 2305 or 2301.

REAL ESTATE FOR SALE.

CENTRAL.

FOR SALE—LAKE AT LA SALLE, 20x150; substan. improv. under lease; 1 tenant 1926; excel. future; $80,000; splendid chance. JOHN F. JONES, 108 N. Dearborn. State 4827.

APARTMENTS—SOUTH SIDE.

Investment Bargain

NEW 30 APT. BLDG.

OWNER WILL SELL FOR LESS THAN COST; LOCATED IN SPLENDID APARTMENT DISTRICT
near surface lines and within 3 min. walk of I. C. exp. (24 minutes to loop).
WELL RENTED—WELL FINANCED.
Rentals are moderate, eliminating the requirement of any reduction.
This wonderful opportunity is brought about through the liquidation of a syndicate for other investments.

Must Have $35,000 Cash.

Do not answer if you are seeking to trade. Cash talks. No phone information.
E. J. Radke, 7935 Cottage Gr. Tri. 4000-01.

Michigan-av. 3 Flat

Modern stone front 3 flat, 7-8-8 rooms, south of 51st-st. Only $5,000.00 cash required. A real snap at $20,000.

R. M. O'BRIEN & CO.,
MR. KORETZ.
311 E. 47th-st. Drexel 5320.

Speculators, Attention!

Corner 2-6 flat bldgs.; lot 98x107; 57th-st. E. of Cottage Grove; rental $9,640; price $55,000; $15,000 cash, balance 1st mtg., 7 yrs.; small prepayment. Call at office for full particulars.

R. M. O'BRIEN & CO.
3457 Indiana-av. Douglas 1588.

6 FLAT BLDG.

Located 7037-39 Jeffery-av.; 6 rms. and 2 baths. Lot 60x125. Kewanee boiler. Price $56,000. Would consider 2 flat or vacant in trade. Ask for Mr. McGillivray.

SWANSON AND HOUSE,
7046 Stony Island. Dorchester 4141.

NEW 3 APTS., $26,000.

BEST BUY ON SOUTH SIDE.
8034-38-44-46 Maryland-av., one block east of Cottage Grove-av., blocks to Ill. Cent. Octagon sun parlor, built-in bath with showers, extra large rooms, steel constr., 3 car brick garage. SOLD: ONLY 3 LEFT. HURRY. Open for inspection daily and Sun.

12 APT. BLDG.

6 4s and 6 3s, 4 brick garages, nr University of Chgo., yearly rental $8,400; mtg. $14,000; long terms, 5½% price $35,000; quick action necessary. If you know a real estate bargain when you see it inspect this one.
J. C. WILKINSON & CO.,
907 E. 55th-st. Dorchester 7272.

3 APT. BUILDING.

4 rms., priv. frt. porches and rear slpg. pchs., English basement; yearly rental $2,700; mtg. $9,000, long term, 6%; $6,000 cash will handle; owner leaving city and will sacrifice for $20,000.
J. C. WILKINSON & CO.,
907 E. 55th-st. Dorchester 7272.

HIGH GRADE 2 APTS.

Sun par., 5-5 lrg. rms., glazed porches; lot 40x125 ft.; good trans.; price $20,000; nr. 74th and Paxton-av. Ask for MR. HUBRICH

SWANSON & HOUSE,
7046 Stony Island-av. Dorch. 4141.

BEST BUY IN KENWOOD.

Nr. 47th-st. business, east of Grand-blvd., 4-5 rms. mod.; always rented; small cash payment will handle.

HOBBS & GRUBB, INC.
Atlantic 4610-11-12.

7829 YATES-AV.

Best 3 apt. in So. Shore; all lg. rooms, sun prchs., 3 car garage; fine loc.; must sell. $5,000 cash; bal. terms. Price $29,500. See this today. No reasonable offer refused.
CHAS. RINGER CO.
2926 E. 79th-st. South Shore 0446.

NEW 8 FLAT BLDG.

N. W. cor. 76th and Morgan; 6-4s and 2-5 rm. apts.; all have sun parlors; 4 rms. have in-a-door beds; built rental $7,920; consider mtge. paper or vacant in exchange. [Smith.] P. J. BASSETT & CO., 306 E. 75th-st. Tel. Vincennes 1074.

ONLY $3,000 DOWN.

SOUTH SHORE 2 FLAT SACRIFICE.
8038 Jeffery-blvd., 5-5 rms. and sun parlor; lot 25x125; hw. heat; 2 car garage; price slashed to $15,500. Owner 2d st. [Swanstrom] TAKKEN, 6948 Stony Island-av.; Midway 2177.

2 FLAT BARGAIN.

Rhodes-av., near 79th-st.; 6 and 6 large rooms; tile baths, buffets, bookcases, fireplaces; must sell; well fin.; small cash payments. Call 8054 Jeffery, Stony 6100.
SELZ & SOUTHMAN, 1739 E. 71st-st.

New 2 Flat, 7242 Vernon-av.

5-5 rms., sun parlor and glazed in sleeping porches, finest constructed, steel beamed, steam heated bldg., with 2 wonderful trees in front and rear. Only $16,500; cash $5,000. $100 month. Kenwood 6487 or Victory 1377.

NEW 4 FLAT BLDG.

N. E. cor. 72d and Langley-av.; all rented; annual rental $3,840; poss. of 1 flat if desired; cement mtge. can be had, also elevator. [Smith.] P. J. BASSETT & CO., 306 E. 75th-st. Tel. Vincennes 1074.

Going for Best Cash Offer.

High grade 2 apt. bldg., 5-5, sun parls. and sleeping pchs., choice interior finish; owner needs cash.
SELZ E. McNAMARA & CO.
344-46 E. 71st-st. Stewart 4041. Vinc. 8020.

FOR SALE—E. SIDE—DR EXCH.; 72 APTS.; 4533-47 Drexel-blv

REAL ESTATE FOR SALE.

VACANT—NORTH SIDE.

FOR SALE—INVESTORS, BUILDERS AND subdividers attention, 50 40x80 lots 30x125 $500 each, 40 lots 2 blocks to car $975 each. 43 acres, double section line frontage, cash, bal. terms. 40 acres, section and quarter section line frontage; a bargain. All inside city limits and ripe for immediate development. Address T C 405, Tribune.

WHY PAY RENT?

Buy a dandy lot close to the "L"; 35 minutes to the loop; $325 will start the realization of your dreams. Address B K 354, Tribune.

Devon-Western District.

$75 ft. Western nr. Peterson..... $150 ft.
75 ft. Western nr. Glenlake..... $200 ft.
Cor. Glenlake-Western, 103x108..$38,000
DANIEL J. COYNE, owner, 6100 N. Western.

VACANT—NORTHWEST SIDE.

5 ACRE TRACT,
Only $675 Down.
Close to Stores and Schools,
Bus and R. R.
on Concrete-rd.
FACES ON 2 STREETS.
You can pay for this raising chickens and vegetables.
Address H D 480, Tribune.

NORTHWEST BARGAINS.

S. E. Corner Diversey and Mulligan, 133x125, sewers, water and sidewalks in and paid for. $7,500.
S. E. Corner Diversey and Mansfield, 66½x125. $6,500.
S. W. Corner Addison and Nordica, 59x125. $4,000.
S. E. Corner Addison and Newland, 125x119. $65 a foot.
W. Corner Addison and New England, 125x99. $60 a foot.
S. W. corner Belmont and Natoma, 133x125. $80 a foot.
Easy terms.

NASIOS REALTY CO.,
State 8030. 155 N. Clark-st.

Before You Buy Vacant

Consider the profit value of these lots, all over 50x125 ft. and opposite the beautiful Forest Preserve. Consider it. $750 lots, $55 down, $10 per mo.

RIVER DRIVE

Office at River Road at Addison-st. Maybe you have watched real estate values grow. It is not too late to profit.
VOL BROS.
7172 Grand-av. 5959 Lawrence-av.
5555 Belmont-av. 6557 Irving Pk.-blvd.

A SNAP.

Only $100 down, $2.50 per week.
BIG half acre, a beauty.
WONDERFUL INVESTMENT.
Actually less than
WHOLESALE.
Address H D 484, Tribune.

Devon-Western District.

$75 ft. Western nr. Peterson..... $150 ft.
75 ft. Western nr. Glenlake..... $200 ft.
Cor. Glenlake-Western, 103x108.. $38,000
DANIEL J. COYNE, owner, 6100 N. Western.

VACANT—NORTHWEST SIDE.

5 ACRE TRACT,
Only $675 Down.
Close to Stores and Schools,
Bus and R. R.
on Concrete-rd.
FACES ON 2 STREETS.
You can pay for this raising chickens and vegetables.
Address H D 480, Tribune.

NORTHWEST BARGAINS.

S. E. Corner Diversey and Mulligan, 133x125, sewers, water and sidewalks in and paid for. $7,500.
S. E. Corner Diversey and Mansfield, 66½x125. $6,500.
S. W. Corner Addison and Nordica, 59x125. $4,000.
S. E. Corner Addison and Newland, 125x119. $65 a foot.
W. Corner Addison and New England, 125x99. $60 a foot.
S. W. corner Belmont and Natoma, 133x125. $80 a foot.
Easy terms.

NASIOS REALTY CO.,
State 8030. 155 N. Clark-st.

Before You Buy Vacant

Consider the profit value of these lots, all over 50x125 ft. and opposite the beautiful Forest Preserve. Consider it. $750 lots, $55 down, $10 per mo.

RIVER DRIVE

Office at River Road at Addison-st. Maybe you have watched real estate values grow. It is not too late to profit.
VOL BROS.
7172 Grand-av. 5959 Lawrence-av.
5555 Belmont-av. 6557 Irving Pk.-blvd.

A SNAP.

Only $100 down, $2.50 per week.
BIG half acre, a beauty.
WONDERFUL INVESTMENT.
Actually less than
WHOLESALE.
Address H D 484, Tribune.

Devon-Western District.

$75 ft. Western nr. Peterson..... $150 ft.
75 ft. Western nr. Glenlake..... $200 ft.
Cor. Glenlake-Western, 103x108.. $38,000
DANIEL J. COYNE, owner, 6100 N. Western.

VACANT—NORTHWEST SIDE.

5 ACRE TRACT,
Only $675 Down.
Close to Stores and Schools,
Bus and R. R.
on Concrete-rd.
FACES ON 2 STREETS.
You can pay for this raising chickens and vegetables.
Address H D 480, Tribune.

NORTHWEST BARGAINS.

S. E. Corner Diversey and Mulligan, 133x125, sewers, water and sidewalks in and paid for. $7,500.
S. E. Corner Diversey and Mansfield, 66½x125. $6,500.
S. W. Corner Addison and Nordica, 59x125. $4,000.
S. E. Corner Addison and Newland, 125x119. $65 a foot.
W. Corner Addison and New England, 125x99. $60 a foot.
S. W. corner Belmont and Natoma, 133x125. $80 a foot.
Easy terms.

NASIOS REALTY CO.,
State 8030. 155 N. Clark-st.

Before You Buy Vacant

Consider the profit value of these lots, all over 50x125 ft. and opposite the beautiful Forest Preserve. Consider it. $750 lots, $55 down, $10 per mo.

RIVER DRIVE

Office at River Road at Addison-st. Maybe you have watched real estate values grow. It is not too late to profit.
VOL BROS.
7172 Grand-av. 5959 Lawrence-av.
5555 Belmont-av. 6557 Irving Pk.-blvd.

A SNAP.

Only $100 down, $2.50 per week.
BIG half acre, a beauty.
WONDERFUL INVESTMENT.
Actually less than
WHOLESALE.
Address H D 484, Tribune.

REAL ESTATE—OAK PK., AUSTIN.

MRS. R. C. DAVIS.

Wonderful colonial home in a most exquisite setting of great trees and flowering shrubbery, 90x220 ft., on an exclusive avenue. Beautifully built and perfect in every detail. Carbrazed walls, old ivory throughout; all rms. very spacious; distinctive first flr. plan: 4 bedrms., large sleep. porch, tile bath on 2d flr.; maid's rm., bath, and billiard rm. on 3d fl.; 2 car garage; price, $36,000.

Charming Fair Oaks home in most exclusive location, large living rm. with real fireplace and bookcases, opening to spacious screened sun porch; French doors to paneled dining rm.; conven. kitchen, master bedrm. and 2 good sized bedrms., opening to separate sleep. pchs., billiard rm., h. w. ht.; condition throughout; beautifully shrubbed grounds; garage; unusually priced at $17,500.

Attractive Kellastone home, nearly new; 6 fine rms., large living rm. and sun parlor combined; 3 fine bedrms., conven. transp. Pr. $10,500.

MRS. R. C. DAVIS,
401 South-blvd. Mans. 1317. Euclid 262.

W. H. WRIGHT & CO.

ARTISTIC 7 rm. STUCCO HOME IN Oak Park, near L trans; GLAZED SUN PORCH; large living rm.; LARGE BRICK FIREPL.; fine dining rm. with buffet; 4 CHAMBERS with EXTRA LARGE CLOSETS; good HOT WATER PLANT; 2 CAR GARAGE; price only $11,000.
TRY WRIGHT'S SERVICE.
See how YOUR WIFE likes this BEAUTIFUL NEW 5 rm. BRICK BUNGALOW, near Columbus Park and L sta.; FINE SUN PARLOR, paneled dining room; white enamel HOT WATER HEAT; Full Red Tile Roof; a home that will please.
AUSTIN OFFICE—5613 W. LAKE-ST.
Ph. Austin 0683-0690. Oak Park 833.
OAK PARK OFFICE—229 S. OAK PARK-AV.
Ph. Oak Park 5755. Austin 1856.

W. H. WRIGHT & CO.

FOR SALE—IN BEAUTIFUL OAK PARK, brand new stucco residence. Open front porch. LARGE LIVING RM. Convenient layout with toilet on first floor. 3 WELL PLANNED bedrooms (extra closet space), plus GLAZED AND FINISHED SLEEPING PORCH and tile bath upstairs. Hot water heat. 50 ft. lot. THE LOCATION WILL DELIGHT YOU. Price $15,000.

F. A. HILL & CO., INC.,
5636-38 W. Lake-st. Aust. 0131-Eucl. 133
1107 South-blvd. Aust. 6279-Eucl. 5102.

WHY PAY RENT?

When $2,000 cash, balance $60 per month [no more] will buy 6 room bungalow in fine North Oak Park location, conv. to Austin-blvd.; building up-to-the-minute in fire place, bookcases, sleeping porch, etc.; oak throughout; lot 33x125; all for only $8,000.

JOHN I. SHEAHAN & CO.,
5312 W. Chicago-av. Austin 4820.

LOOK!!! $2,500 CASH,

bal. easy monthly payments, buys this central Austin BRICK 5 FLAT, 5 and 6 rooms; HANDY to L; private glazed porches; two htg. plants; GARAGE; many shrubs and trees; nice size lot. Price ONLY $13,500.

J. B. LEWIS & COMPANY,
5600 W. Chicago-av. Aus. 2872. Euc. 720.

FOR SALE—WELL BUILT 6 RM. FRAME residence; choice AUSTIN LOC.; NR. CHICAGO-AV.; 3 living rms., sun parlor, oak trim and floors; steam heat; bldg. in good condition; lot 37 ft. wide; 2 car garage; conv. to good trans.; price $10,000; reasonable terms; see this TODAY.

F. C. PILGRIM & CO.,
5637 W. Lake-st. Aust. 1680. Eucl. 380.

JUST COMPLETED.

New 6 room residence near elevated, schools and stores. Come out and see this beautiful residence that is priced under $10,000.

T. A. HOLM & CO.,
947 Garfield-st. Austin 8735-Euclid 905
Opp. Home-av. Sta. Garfield Park L.

Lovely 6 Room Bungalow.

with 2 car garage; h. w. heat; tile bath; oak finish; sun parlor; fireplace, etc.; fine lot; shade trees; paved alley; small cash payment. Owner home Sundays 1 to 5 p. m. Located at 5425 Crystal-pl. Phone Columbus 4084.

BARGAINS.

5 rm. fr. res., h. w. $7,000; $1,000 cash
4 Flat br. 3-5. 2 h.w. $16,500; $2,500 cash.
4 Flat br. 2-3-4. Sun Dpwl. $20,000 cash.
BARRY-McNICHOLS & CO.
4806 W. Chicago. Austin 1100

4 BEDROOM HOUSE.

$13,500. Just north of Washington-blvd. Side entrance. Stucco; 7 rms., sun parlor, brkfst. porch; very deep lot. Mrs. Van Doren, 410 South-blvd., Oak Park. Phone 1850.

FOR SALE—UP-TO-DATE HIGH CLASS Austin 6 apt.; everything; large rms., sun por., gar., steam; near Austin-blvd.; only $52,000; cash $20,000.
STEPHENS.
20 Lake-st., Oak Park Austin 9210.

FOR SALE—OAK PARK'S FINEST 6 APT.; 3 rms., new tile bath on each floor; sun pchs., large liv. rms.; steel constr.; Kewanee boiler, garbage burner. Price $62,000. Cash required, $12,000. Will consider bungalow or 2 flat. 1232-34 N. Austin-blvd.

OWNER LEAVING CITY.

Make offer; 5 rm., h. w. ht. bung., firepl., bkcases., sher. tub, ped. lav., birch trim.; 2 car gar. Wide lot. Act quick. This is a snap. Austin 7145.

$1,500 CASH BUYS

6 rm. Elastica stucco bung., furn. ht., 2 yrs. old, oak trim, 1 car garage. North Oak Park. Priced right at $9,000. C. H. HANSON & SON, 5942 W. Chicago-av.

Business Property.

Brick building, 2 years old, store and 4 room flat in rear and 5 room flat above; garage; bargain at $16,000; cash $5,500. 112 Chicago-av., Oak Park.

FOR SALE — TWO FLAT BARGAIN; in beautiful Oak Park, 5 and 6 rms.; steam, wonderful location; lot 30x170; only $17,500. See us for this and others.
STEPHENS.
20 Lake-st. Oak Park Austin 9210

REAL ESTATE—SUBURBAN—SOUTH.

Beverly Hills Bungalow,

just being comp.; press. brk. all around; 6 rms., sleep. porch, built-in feat., oak trim. Tile walls and flr., h. w. ht., plaster bemt.; coal rm., fruit cellar, full firl. attic, high basement, every modern feature; $3,000 per lit. F. A. SHIVELY & CO., 3410 W. 63d-st.

FOR SALE—3 LOTS, 33x125, ON MONTGOMERY & Dixie L sta.; $375 cash, terms. Great investment. Address H M 266, Tribune.

FOR SALE—VACANT, 90X125, ON LUNA-av. between Belmont and Barry. Price $4,200. Address R B 107, Tribune.

FOR SALE—RESIDENCE AND BUSINESS lots. By owner. Columbus 2796

FOR SALE—30 FT. LOT, 5414 ADDISON. Owner, Sun. 10:00. Owner, Sun. 3030.

FOR SALE—EDISON PARK COR. LOT IMproved; cash only. Owner, Central 2095.

VACANT—WEST SIDE.

FOR SALE—BUSINESS LOT, 50X175, ON Madison, W. of Cicero. Euclid 7055.

REAL ESTATE—MFG. PROPERTY.

Switch Track Property.

B. & O. C. T. Ry.; 76,000 sq. ft., fronting on two streets, at less than 10c a sq. ft., loc. center of Beverly Hills and Morgan Park districts. Will sell on small down payment. No brokers. Address H O 138, Tribune.

FOR SALE—MODERN DAYLIGHT 1 STORY building, 100x260, with vacant adjoining; 3rd & Oak Sts., Maywood. Will lease for possession at once; attractive price.
HART & WHITSTON, Franklin 1186.

FOR SALE—3,000 sq. ft. factory, 2d fl., only 50c ft.; east of Western-av. Chandler & Montague, Randolph 1828.

FOR SALE—FACTORY SITES ON RAILroad switch; low prices for close account. CALLISTUS S. ENNIS CO., 79 W. Monroe.

FOR SALE—NEW ONE STORY BLDG., 752 100 lights, suitable woodworking. WM. KAPLAN, 36 S. STATE-ST. Cen. 4459.

FOR SALE—MODERN DAYL. FAC., 4,000 sq. ft., with or without equip. 2957 W. 74th-st. Prone 7840.

REAL ESTATE—OAK PK., AUSTIN.

FOR SALE—BRK. 6 R. SUN PAR. BUNGL.; 2 flr.; North-av. hard wd. tr. columns, tile bath, bkcases, buffet, beaut. decor. throughout; garage, st. and alley paid; $10,000; cash $2,500. 1 block south of Oak Park Terminal.
JOSEPH WASSELL & CO. Aus. 1859-2382.

FOR SALE—2 FLAT, 5 AND 5 RMS.; SEP. furnaces; $7,000; $1,000 cash; ample conveniences; only $12,600; need $2,300 cash, bal. only $90 per mo., incl. all interest. 5946 W. Division. Austin 0628.

2 FLAT SNAP, $14,500.

5-6 rooms, hot wat. heat, lot 30x125, dandy location, sun parlor, will handle, cash $4,000. Call 5001 Chicago-av. Austin 0340.

FOR SALE—REDUCED $1,000; 5 RM. ALL pressed brk. bung., No. Oak Park, fine location; 37½ ft. lot, gar., st. and alley paved; barg. at $10,500; $4,000 cash. Owner, 6 N. Hayes-av.

FOR SALE—LARGE 5 RM. BRK. BUNG. Ultra mod. N. Oak Park nr. Austin-blvd. Easy. $10,500. RANSTEAD BROS. Mans. 1317.

FOR SALE — EXTRA SPECIAL BUSINESS property. Fine large dwelling and lot; great publicity location; $35,000. F. W. Creighton, 151 Euclid 1008.

FOR SALE—UNUSUALLY SPACIOUS AND modern 6 rm. home; cor. lot, 80x175; 2 blks. 2 full tile baths, 2 car garage; worth $30,000; pr. $26,000. Ph. Mansfield 7101.

FOR SALE—NEW 2 FLAT; 6 RMS.; COLUM. bus line; dist.; $2,000 will handle, balance terms; no brokers; by owner. CHIESA, 138 Burnham Bldg. State 6287.

FOR SALE—6 RM. RES.; GL. AND SCR. sun parlor; oak trim; nr. Jackson-blvd. and Columbus Pk.; price $9,850; terms. Owner, 71 S. Lyman-av.

FOR SALE — 6 ROOM RESIDENCE, FURnace ht., glazed slp. porch; 1 car garage; close to L and store; fine condition; $7,900; $2,000 cash. 151 Chestnut. Austin 0729.

FOR SALE—$2,000 CASH BUYS FINE TWO flat brk., 6-6, h. w. ht., oil burner, gas stoves, etc.; near tran.; $17,500. Aust. 4981.

FOR SALE—BEAUTIFUL 6 RM. KELLA-stone bung., sep. walls canvassed; gar.; $1,350. 1332 N. Mansfield. Col. 0498.

FOR SALE—BARG. 6 RM. RES. ON HUM-phrey-av., nr. lake; $10,000, cash down $1,000, bal. mo. Ph. Austin 4140.

FOR SALE—BRICK BUNGALOW—$8,500. Sun parlor type; artistic; 6 rms.; nr. Austin-blvd. and Washington. 8846.

FOR SALE—NEW 100 CAR GARAGE ON Madison-st.; price $70,000. Mans. 0338.

REAL ESTATE—SUBURBAN—NORTH.

Evanston.

DAVIS-ST. BUILDING.

We are offering a piece of property on Davis-st., improved with a good building; 60 ft. of frontage; a satisfactory income at present rentals and a very good speculative future.

QUINLAN & TYSON, INC.,
Exclusive Agents.
1737 Sherman-av. Univ. 2600.

OPEN ALL DAY SUNDAY.

2242 Forestview-rd., delightful kellastone bungalow, 5 rms., sun parlor, 1st floor; place for 3 rms. in attic; mod., tile bath, h. w. ht., attached 2 car gar., ltd., 2 open pchs., unique lot 92x150; $18,500.
HEINSEN & KROLL, INC.
Exclusive Agents.
1611 Sherman-av., Evanston. Univ. 8908.

Glencoe.

GLENCOE BARGAIN.

7 rm. brick Colonial, built 1920; 3 baths, large lot near the lake. Owner gone. Sell for less than cost. FREDK. R. THOMAS & CO., WINNETKA AND CHICAGO OFFICES.

Highland Park.

FOR SALE—611 FRONT FT. OF BEAUTIful wooded ravine prop. fronting Sheridan-rd., Waverly, Forest-av.; pr. $35,000; ½ cash, half long term mtg.; com. to brokers. C. EDWARD, Owner, 6252 South Park-av.

FOR SALE—OWNER LEAVING CITY; must sell new 6 room English type home; 3 baths, h. w. heat, garage, corner lot 99x175; 2 blks. to lake and station. Address B J 50, Tribune.

FOR SALE—NEAR LAKE: CENTRAL LOCAtion; attractive white frame New England cottage; 4 rooms; 2d floor; 85x250 ft.; garage; $25,000.
J. L. FLOYD, 35 NORTH DEARBORN.

BUILDERS MAKE OFFER.

S. E. cor. Ridgeway and Grant, 240x145, impr. Sac. best cash offer. Owner, Sunny 9707.

FOR SALE—NEW 5 ROOM HOUSE ON 60 ft. wooded lot; near school and sta.; fireplace, tile bath; artistic; A1; $2,000 cash, bal. $110 monthly. Address H O 56, Tribune.

FOR SALE—$1,000 SECURES DEED TO Highland Pk. res. lot, 50x150, impr. No brokers. Address H O 183, Tribune.

Hubbard Woods.

FOR SALE—THREE REAL BARGAINS—
Sacrifice, 3 bdrms., sun and sleeping porch, garage, E. side; 2 blks. depot and lake; lot 75x155; $18,000.
Stucco, almost new; 6 rooms, 3 bedrms., $13,500.
Choice bldg. site; below value; 65x135 ft.; nr. sta.; $60 foot; grab this.
E. P. MAYNARD & CO., 8 S. Dearborn-st. and Hubbard Woods. Est. 35 years.

Ravinia.

FOR SALE—LOT, 40X130, CLOSE TO transportation. For information call 2440 N. Maplewood, Humboldt 1934.

Wilmette.

FOR SALE—ATTRACTIVE 8 RM. STUCCO; good east location; 4 blks. to transportation; 2 baths; 2 car garage; large wooded lot; h. w. ht., sun and sleeping porch; can be had on $2,500 cash, balance like rent; best bargain in Wilmette today.
R. JOHNSTON & CO.,
Opposite "L" terminal. Ph. Wilmette 68.

FOR SALE — 6 RM. BRICK COLONIAL, 2 years old; brick garage, 2 blks. from car, lot and ideal east-side schools and trans. $26,000. Owner says sell. Make offer.
EDDINGTON & ALLEN, Realtors.
End "L." 410 Linden. Ph. Wilmette 407-408.

FOR SALE—5 MOS. OLD ATTR. MOD. BUNG. built for owner; 5 rms., 1st fl.; 2 bedrms., 2d fl.; h. w. heat; birch trim; garage; close to school and trans. 1605 Spencer-av. Wilmette.

Winnetka.

OLD HOUSE BARGAIN.

It has character and superbly wded. and shrubbed half acre lot, 9 large, light, airy rms., 2 baths, h. w. ht., spacious break. and open pchs., 2 car gar. in choicest n. e. sec. $28,500.
HEINSEN & KROLL, INC.
720 Elm-st., Winnetka. Ph. Winn. 254.

FOR SALE—WINNETKA, CHARMING STUCco home in of beautiful wooded restricted section; 4 rooms and 2 baths on 2d floor, maids room and bath on 3d floor; 2 car garage; h. w. heat; oil; large landscaped lot; house recently decorated throughout. For full particulars and appointments see HILL & STONE, Win. 1544.

FOR SALE—20 A., GAS, ELEC., SUIT. SUB. div., 1¼ m. w. of Winnetka on Winnetka-rd., 6 m. E. Waukegan-rd., 5 blks. W. Shore elec. C. H. Cyzer, R. R. 1, North-brook, Glenview 2632.

FOR SALE—WINNETKA BARGAIN: 6 R. stucco, hot w. heat and garage; going to Fla.; make offer; reas. terms. Price $15,500. Eng. 310 Walnut-st.

Miscellaneous.

Gateway to Wisconsin

Chiwaukee

"On the Lake"

An Exclusive Village
Development Unlike Any
Other Property on the
NORTH SHORE.

Finest Bathing Beach
on Lake Michigan.

18 Hole Golf Course
at Your Door.

No lot less than 100 ft. front and from 200 to 400 ft. deep.

$12.50 a Foot
and upwards.

Drive out Sheridan-rd. to the entrance to the Village, one-half mile north of the Illinois-Wisconsin Line, or take North Shore Line via Waukegan, connecting with their bus service direct to CHIWAUKEE.

J. H. PENNY & SON
CONWAY BUILDING, CHICAGO.
BRANCH OFFICE: CHIWAUKEE, WIS.

FOR SALE—6 RM. KELLASTONE DWELL-ing, large front and rear porches, on 1 lot 60x125; 3 blocks from depot. Pr. $8,800. Terms to suit. Inquire at bank, North-brook, Ill.

FOR SALE—MY LOT ON THE RIDGE IN Beverly Hills, one block west of Longwood-dr., 50x190; a beautiful building lot more than anything in Beverly Hills; $35.00 per ft.; sewer and water and the improvements in and paid for; $500 cash. Address H O 223, Tribune.

FOR SALE—3 RM. BUNGALOW NR. DEPOT, lge. lot. Price $4,600; easy terms.
FOR SALE—6 rm. mod. bungalow; excel. loca.; like new. Price $6,000; $1,250 cash.; bal. easy terms.
COWING BROS.
Call Hazelcrest 808. E. Cory, Mgr.

FOR SALE—A BEAUTIFUL NEW COLONIAL 7 room house; large lawn; 2 car garage; exceptional neighborhood; 2 baths, h. w. heat; sun parlor and sleeping porch; price $26,500; terms. CAMPBELL INVESTMENT CO., 95th and Longwood-dr. Beverly 0340.

FOR SALE—7 RM. FURNISHED HOUSE, surrounded by 2 country clubs, extra large lot. Everything in perfect condition.
COWING BROS.
Homewood, Ill. Phone 153

FOR SALE—FIVE ROOM PRESSED BRICK BUNGALOW. Well located; h. w. ht.; natl. fireplace; $3,500 cash will handle. See ELLINWOOD REALTY COMPANY,
1821 W. 103d-st. Beverly 0600.

FOR SALE—CALL TODAY FOR GOOD 6, 7, and 8 R. houses west of Longwood-dr. in beautiful Beverly Hills. Possession at once. BROWN & SONS, 1830 W. 103d-st. Phone Bev. 2202.

FOR SALE—SEE US FOR BARGAIN IN Flossmoor property; branch office opposite station. NEWTON B. LAUREN & CO., 22 W. Monroe.

FOR SALE—BIG BARGAIN IN BUNGALOW on 75x125 lot in Beverly Hills; has h. w. heat, sleeping porch, garage. Only $11,500. Address H 2013, Tribune.

FOR SALE—BEVERLY HILLS
VACANT AND IMPROVED.
J. WM. HOWARD & CO., 10 S. LA SALLE.

FOR SALE—BY OWNER, 2 ACRE RESIdence land in beaut. Oak Lawn. Will sell cheap for cash. Ph. Columbus 0470.

FOR SALE—CHARLES-ST., 50 FT. S. OF 90th-av.; 50x200; zoned for flats; $45 ft.; terms. L. FICKLEN & CO., 1760 W. 95th-st.

FOR SALE—1 ACRE, NR. FLOSSMOOR. C.; $375; terms. Address J K N 305, Tribune.

REAL ESTATE—SUBURBAN—NORTH.

Deerfield.

FOR SALE—HOME BUILT FOR 2 FAMILIES; large lot, 5 minutes to sta.; h. w. heat, hardwood trim, large attic and basement with laundry; well worth investigating. Address B J 41, Tribune.

Evanston.

SPECULATION.

200 feet of residence property at $40 front foot; very reasonable terms; 2 blocks from transportation, stores and schools.

QUINLAN & TYSON, Inc.,
Exclusive Agents.
Fountain Square, Hog. Pk. 2617. Univ. 2600.

BARGAIN—$8,000 DOWN

buys the most desirable residence in Evanston for the money; zoned residential section; all modern improvements; beautiful shrubbery; rm. white colonial house with garage. 2000 Lincoln-st.

FOR SALE—017 SEWARD-ST. NEW SOLID brick, tile roof, steel const.; 7 rooms and breakfast rm.; canvassed walls; beautiful fixtures; living rm. 17x30, see this and be convinced of bargain. Owner, MR. FEIN Graceland 1178.

FOR SALE—VERY SUBSTANTIAL AND attractive bungalow with fine liv. rms., h. w. ht. wooded lot; Lincolnwood; 2 car gar.; $15,000. See and make offer.
WILMETTE REALTY CO.,
513 4th-st., Wilmette 1304.

FOR SALE—HOMES ON N. SHORE NEAR FULLER 522 Davis-st. University 0880.

REAL ESTATE—SUBURBAN—N. W.

THREE ACRE CORNER
fronting on two streets
in
WHEELING
Less in price than adjoining property at
WHOLESALE
$500 DOWN
Balance less than $1 per day.
RIGHT IN TOWN!
WRITE ME.
Address H D 478, Tribune.

BARRINGTON BARGAIN.
4 ROOM COTTAGE.
PRICE $1,750; $250 CASH.

Located short walk to C. & N. W. suburban trains, stores, schools, and churches; on Northwest highway; the lot is 100x300 ft. in size; you can raise chickens and garden here. Act at once to see this. Balance small monthly payments. Address K K 547, Tribune.

FOR SALE—1¼ ACRE, 45 MIN. N. W. OF Loop, short walk to station; fine soil for garden or chickens; $65 down, $10 per month. Address K K 548, Tribune.

REAL ESTATE—SUBURBAN—WEST.

Berwyn.

BERWYN APT. SITE.
10 Flat Permit Issued.

100x140 ft. in Berwyn's finest section; top rents; near sta. and car. Owner will sacrifice for cash at $10,000 including permit. A real buy for investor or builder. Write owner, Box D, Berwyn, Ill.

Downers Grove.

DOWNERS GROVE.

6 r. brick house, large lot, $11,000.
7 r. frame, furn. heat, $8,000.
9 r. frame, modern, $8,000.
6 r. stucco, modern, $8,000.
5 r. bungalow, modern, $7,200.
On paved streets; easy terms.
JOSEPH V. DIETER.
135 N. Main-st.

COUNTRY HOME.

Two acres with 5 room house; cow, horse and chickens; 21 bearing fruit trees and small fruits. Bargain at $6,500. Address K 110, Tribune.

Elmhurst.

MOST BEAUTIFUL 9 ACRE
EUROPEAN VILLA

in the heart of Elmhurst, has now been subdivided into 25 large, residence sites and laid out as a park; exclusive grounds contains over $75,000 worth enormous heavily grown trees of great variety and shrubs, making an ideal location for a fine home.

These choice 25 lots are restricted to $15,000 houses and are already improved with several homes valued from $45,000 to $90,000. All improvements now in ready to build. This ad cannot describe the marvelous beauty and value of this estate. Come out this afternoon or tomorrow to inspect the most extraordinary values ever offered. Directions: Take Lombard only 2 blocks from C. & N. W. station. Meet me at the N. W. Corner of St. Charles and Yorkrd. Office open today and tom. Spitz, agent for Elmhurst Real Estate Imp. Co., 109 N. Dearborn, Room 601, Chicago, Ill.

OWNER NEEDS CASH,

reduces price to rock bottom of nice 5 room bungalow; 2 large chambers, tile bath, very large living room, fireplace, garage, 10 min. walk to station; sacrifice; $6,500; only $1,000 down; terms to suit. Phone Elmhurst 1020 or 982 or call at 118 N. York-st.

$100 DOWN.
CHOICE ELMHURST LOT.

Close to C. & N. W. sta.; sewer, water, gas, elec., walk, street pvg.; 50x200. Address G M 518, Tribune.

ONLY $750 CASH.

$6,750 buys sweetest little 5 rm. modern home you ever saw; up to the minute in every detail; paved street. E. F. Cooke, 134 York-st., Elmhurst, Ill. Phone 2.

FOR SALE—BY OWNER.

5 room Kellastone bung.; sun par.; furn. ht.; dbl. 50x150; 4 blks. N. W. R. R.; pr. $10,500; $2,000 down. 261 Schiller-st., Elmhurst. Ph. 408M.

FOR SALE—GREAT BARGAIN. NEW 5 rm. frame cottage; lot 50x167; hdwd. flrs., decorated; away from high taxes. Owner, Box 2, W. Cor. Glenview-av. and 3rd-st., Elmhurst.

SACRIFICE

my beautiful high lot close to the new proposed electric railroad and new paved road. 60x140 ft., for $495; terms $75 down, $15 mo.
FOR SALE—3 RM. NEW MODERN BUNGAlow, $6,750; $750 cash, $55 per mo. Many others from $750 to $5,000. W. A. Baker York and Lake-rd. to Kimball. Phone 1090.
FOR SALE—TWO EXCEPTIONALLY WELL built new bungalows. Also vacant. Inquire 1000 N. York-st., Elmhurst. MRS. SCHUETZ.
FOR SALE—STATE ROAD LOT; $100 CASH $10 per month; busy 7-lane thor.-st., at Elmhurst. Address G M 517, Tribune.

Glen Ellyn.

W. H. WRIGHT & CO.

Artistic 5 rm. BUNGALOW, "facing the woods"; screened front porch; combination SUN PARLOR and LIVING ROOM with broad fireplace; dining room; compact kitchen; NEW DECORATIONS throughout; just reduced from $8,600 to $7,250 and $1,000 cash.
GLEN ELLYN OFFICE—427 MAIN-ST.
Ph. Glen Ellyn 601.

W. H. WRIGHT & CO.

GLEN ELLYN BARGAIN.
2 LOTS, $365 EACH,
$50 CASH, $5 MONTHLY.

Close to station and stores; each lot is 60x190 ft. in size. 150 suburban trains daily to and from the Loop. You can't beat this. No assessments. Will sell one or both. This is your chance to get a start. Address K J 174, Tribune.

HERE THEY GO.

½ acre lots, $93 ft. deep as low as $550 in the corporate limits of Glen Ellyn. All improvements, except paving.
New 4 room bungalow, lot 50x150, fruit and shade trees, all improvements; $9,500.
4 room bungalow, lot 50x180, modern; $5,900. $600 cash, $60 mo. int.
L. O. FARNSWORTH,
494 Main-st. Ph. Glen Ellyn 21.

RETIRED DOCTOR

offers his very attractive GLEN ELLYN home on very easy terms; 8 rms., 2 baths, fully modern; very cozy; 6 rms., lge. liv. rm., 2 pchs., pretty landscaped lot; flowers, shade and fruit trees; only $9,500; terms.
HARRELL & ALLMART.
525 Crescent-blvd., Glen Ellyn. Phone 650

$1,500 CASH.

5 rm. bungalow, sun parlor and porch, on acre lot, near business district; furnace, oil burner, oak firs. and trim, tile bath. Price $7,500; $1,500 cash, bal. like rent.
Du Page Trust Bldg. Ph. Glen El. 498-204J.

SIX ROOM HOME, $6,900.

On paved street near schools and transp. $900 down; $70.00 per mo.
GLEN ELLYN BANK AGENCY.
Glen Ellyn, State Bank Bldg.
Phone 493. Glen Ellyn, Ill.

FOR SALE—EXCEPTIONAL BUY IN A 3 rm. bung., in Glen Ellyn; old home but modern; hot water heat; located on pvd. st., three blks. to station, priced to sell, $6,800 terms. C. HOY & CO., 160 N. La Salle, State 6644 or 550 Crescent-blvd., Glen Ellyn.

FOR SALE—NEW MOD. BUNGS., NO TWO alike, $5,900, easy terms; 4 rms., bath, h. w. elec., furn., 7 ft. cement bsmt., sanitary tube. Bargain. 103 Wis. Vil. 6258.

H. M. CARDOZA AND WIFE.

FOR SALE—GLEN ELLYN, COZY 3 RM. bungalow, firepl., elec., garage, water and gas available; wooded lot, 100x150; $4,300; terms to suit.
KLEIN & CO., 475 Main-st. Ph. 283.

FOR SALE—NEW DUTCH COLONIAL RESidence; all modern; with orchard. Lot 60x140. See owner, 634 Western-av., Glen Ellyn, Ill.

Hinsdale.

12 RM. FRAME HOUSE.

Beautiful lot, 100x264; south side; 5 bedrms., 2 baths; 3 nat. fireplaces; h. w. heat, oil burner; wonderful grounds, abundant with large shade trees, fruit of all kinds, selected shrubbery. Easy terms.
HENRY A MILLER, Realtor.
Br. off. north of Hins. depot. Ph. Hins. 58.

HINSDALE.

ENGLISH RESIDENCE.

6 fine rooms on beautiful large restricted lot, sun parlor, sleeping porch, double garage. Priced to sell quickly.
The Carroll L. Bragg Org'n.
7 S. Washington. Phone 607-178.

La Grange.

PRICE $8,500.

Here is a 6 rm. home that you can move into without doing any repair work or decorating. Newly painted on outside. Hot water heat. Select cistern. Laundry tubs. Very good location on no. side.
TERMS, $1,000 DOWN, $85 PER MONTH.
Ph. 777. La Grange. Sc., Opp. 5th-av. sta.
R. A. NORDIN.

$1,000 CASH.

Very good 6 rm. house; exc. loc., large liv. rm., real firepl., 2 bedrms., garage, shade trees. Terms, $80 mo., all int.; a bargain.
HENRY A. MILLER, Realtor.
Br. off. opp. Stone-av. depot. Ph. 2206

Lombard.

HOW'S THIS?

Attractive frame bung., 5 rms., oak tr., stairway to attic, two water sys., garage; model ch. hse. fruit, shrubs, pvd. st. Lot 50x396; 4 blks. sta. $6,500. ROBISON & CO., First Trust Bank Bldg., Lombard. Phone 20.

REAL ESTATE—SUBURBAN—WEST.

Lombard.

SMALL HOME, $4,500.

3 rooms and glazed porch, basement; furnace heat; gas, elec.; good well; poultry house; lot 72x194. O. J. ROATH & SON, Lombard, Ill.

GET OUR BARGAIN LIST.

Save on lots, acres, homes. H. A. HOVER & CO., Main and St. Charles-rd., Lombard. Ph. 348.

Maywood.

MODERN
EVOLUTION

DON'T RENT, BUY A HOME

With $300 to $500 CASH, balance like rent.
Never before could you select one from over a
$1,000,000
worth of new brick bungalows.
Immediate possession.
OFFERED BY
ILLINOIS LARGEST BUNGALOW BUILDERS.
The Bloch Real Estate Co.
MAYWOOD OFFICES
Open evenings and Sundays.
7 S. 10th-av. Take Madison car.
1200 S. 17th-av., opp. A. & E. Sta.
Maywood 2704.
ELMHURST OFFICE, 103 W. 1ST-ST.
If desired our salesman will call.

Special Sale of Bungalows.

One of Chicago's Oldest and Most Reliable builders offers:
30 MODERN BUNGALOWS
RANGING IN PRICE FROM
$4,875.00 TO $6,000.00.
FOR ONLY
$250.00 CASH
BALANCE SAME AS RENT.
Some brick, furnace heat, tile bath, on large lots and paved st. near good transp. Some frame with monthly payments as low as $39.00 including interest.
5 Locations to Choose From.
Houses now ready for occupancy.
Come early and bring deposit with you.
R. G. HANCOCK & CO.,
600 Lake-st., Maywood.
Telephone Maywood 284.
Salesmen with cars waiting to take you directly to houses.

BEST BUY IN MAYWOOD.

Ideal bungalows now being completed in restricted Seminary addn., 16th-av. and 16th-st., 3 blocks from Aurora & Elgin 17th-av. sta., in beautiful shaded block; all 40 ft. lots [paved street]; 5 rms. and attic; oak trim; every up-

REAL ESTATE LOANS.

TAX REDEMPTION.

Don't let your property be sold for taxes. We will pay them for you and you pay us in 12 easy monthly payments. We also make loans, for all improvements to real estate—2d and 3d mortgages. NO EXTRA SIGNERS. LOW RATES.

E. H. DAVIS & CO.,
1601 Lawrence-av. 110 S. Dearborn-st.
Ravenswood 3963. Wentworth 3963.

2D MORTGAGES.

Lowest commission charges on sound second mortgages covering Chicago improved real estate; 24 hours' service. See MR. LIVINGSTON.

Commerce Mortgage Co.,
Suite 1118, 8 S. Dearborn-st. State 5630.

Money When You Need It.

Real estate owners can now borrow $200 to $2,000 from this regular State Bank on our simple, dignified plan. Bring in your deed or last tax receipt for first interview.

HUMBOLDT STATE BANK.
2722 W. North-av.
Banking hours, 9 a. m. to 4 p. m.

2D MORTGAGE LOANS

made in one day; low rates, easy payments. Estb. 1906. Ask any bank about us.

We buy or loan on mtgs. and contracts. See us first and save money. Randolph 3080.

SIMMONS BROS., 69 W. Washington-st.

LOANS—PERSONAL PROPERTY.

$10 TO $300 LOANED

ON FURNITURE, PIANOS, without removal, quickly, on easy payment plan, at lawful interest. Call, phone, or write

AMERICAN LOAN CO.,
77 W. Washington-st.
ROOM 702 CHICAGO TEMPLE BLDG.,
Telephone Dearborn 0137.

SOUTH SIDE OFFICE:
766 E. 63D-ST., 2D FLOOR.
FAIRFAX 2830. NEAR COTTAGE GROVE.

FURNITURE LOANS

LEGAL RATES.

Illinois Investment Co.,
ROOM 702, NO. 8 S. DEARBORN-ST.
S. W. COR. MADISON.

We make loans on furniture, pianos, and other values on short notice; repayment to suit your convenience. Call, write or telephone 4573 or 7851 Central, your requirement.

SEE US BEFORE BORROWING — $10 TO $500; quick service and legal rate. Liberal terms. Strictly confidential. FIDELITY LOAN CO., downtown office 105 W. Monroe-st., Phone Central 2559 and Central 2136. South side office, 6856 S. Halsted-st. Phone Wentworth 0537 and Englewood 5534.

FURNITURE AND SALARY LOANS.

LOCAL LOAN CO.

1225 N. Ashland-av. Brunswick 3100.
1534 Belden-av. Haymarket 4700.
6335 S. Halsted-st. Wentworth 4100.

FURNITURE AND SALARY LOANS—
MASON FINANCIAL CO.,
8-S Dearborn Room 910. Central 9516.

FURNITURE AND PERSONAL LOANS.
COMMERCIAL GUARANTY CO.
11 S. La Salle-st. Randolph 1404.

SALARY AND FURNITURE LOANS.
T. B. WARD,
8 S. Dearborn, Room 614. RANDOLPH 1360.

JEWELRY, WATCHES, ETC.

90% FULL VALUE PAID

spot cash for diamonds, pearls, platinum, old gold and pawn tickets, watches, broken jewelry and gold crowns. Quick action. Open Sun. 192 N. State-st. R. 1818, near Randolph-st.

Pawn Tickets—Diamonds

bought for cash; also old gold, silver, platinum, broken jewelry, gold teeth. Elgin, Waltham watches. $5 up. Barg. in diamonds. Jewelers' Ex., 32 N. State, R 902. Dear. 8905.

FULL VALUE PAID—CASH

for diamonds, pawn tickets, old gold, silver, platinum, broken jewelry, gold teeth, watches. Room 516, Reliance Bldg., 32 N. State-st.

DIAMOND WANTED—1¼ OR 2 CARAT of fine quality; will trade Hup, roadster and will pay or take in cash the difference. Address H O 192, Tribune.

PAWN TICKETS BOUGHT. ALSO OLD gold, silver, platinum, diamonds; best price. Business confidential. American Watch and Jewelry Co., 2 S. Clark-st., cor. Madison.

LEGAL NOTICES.

ATTENTION!!!

Notice is hereby given that all worn garments left in our offices for matching prior to this date will be disposed of unless called for before Sept. 1, 1925. Call at 36 W. Randolph-st.

MATCH PANTS CO.,
Formerly at 220 S. State-st. and 36 W. Randolph-st. Room 703.

I HAVE PURCHASED THE GROCERY AND delicatessen store of Mrs. Ericland, 919 Rudell. Creditors apply on or before Aug. 14, 1925. ANNA SHUMAKER.

HAVING BECOME SOLE OWNER OF THE Chicago Service Co., 1810 W. 16th-st., I will not be responsible for debts contracted by any one other than myself. A. E. KOSAR.

NOT RESPONSIBLE FOR DEBTS CONtracted by others than myself. Sabatino Mazzi, Owner, Gulf Specialties Co.

INSTRUCTION.

PREPARE FOR TRAVEL OR EXAMINAtion in French, Spanish, German, Italian, Russian, English, etc.

BERLITZ SCHOOL OF LANGUAGES,
Auditorium, 56 E. Congress. Harr. 0392.

SYNCOPATE AXEL CHRISTENSEN WAY; piano, sax., banjo, organ, etc. Christensen School, 526 S. Wabash. Jackson 3580. Belmont 718 W. 63d. 3945 W. Madison. 2200 S. Crawford. 2602 Milwaukee. Booklet free.

CHRISTMAN COACH SCHOOL — PRIVATE instruction by expert. Studio 1004 Wrigley Bldg. 104 Auditorium Bldg. 10th flr. Wab. 3732.

CORRESPONDENCE COURSE IN LAW. REAsonable. Address K F 541, Tribune.

PLUMBING, HEATING & FIXTURES.

NEW 30 GAL. AUTOMATIC H. W. HEATER, $80; built in tub $23; factory and kitch. sinks, stove-plaster metal bath. 12c sq. yd.; large acorn globes, $1.50. Stone, 328 N. Clark.

GUARAN. HT. WT. STM. PLANTS — Whalen, pres.; Est. free. Address K 370, Tribune.

GUAR. PLUMBING & HEATING SUPPLIES at wholesale to all. Send for catalog. B. & K. Steele-Polk Co., Ked. 9440.

WE SELL AT WHOLESALE PRICES TO everybody. Peoples Plumbg. & Htg. Supply Co. 2400 Milwaukee-av. Haymkt. 4221-1018.

PATENTS—PATENT ATTORNEYS.

Victor J. EVANS & CO.
PATENTS, TRADEMARKS, COPYRIGHTS.
CHICAGO OFFICE, 1114 TACOMA BLDG.
Main Office, 70 5th-st., Washington, D. C.

PATENTS, TRADEMARKS, COPYRIGHTS.
MILO B. STEVENS & CO. 33 W. Jackson-blvd. Est. 1864. Main office, Washington.

PATENTS EASY TERMS; ADVICE FREE. Sanders, 536 So. Clark-st.

DANCING SCHOOLS.

SPECIAL CLASS TONIGHT—ORCHESTRA.
SEIBERT-LANGMEYER'S,
306 S. WABASH-AV.

PRIVATE LESSONS, NOON TO 11 P. M. One Hour Lesson, $1.50. 4 Lessons, $5.

LEARN TO DANCE NOW; TAKE A FEW private lessons. TERESA DOLAN 1208 E. 63d-st., or Woodlawn, B. P. 3080. Day, eve; terms.

TENTS, AWNINGS, ETC.

TENTS FOR SALE OR RENT—BARGAINS in used tents, cots and camp stoves. D. M. KERR MFG. CO., 1954-56 W. Grand-av.

SPECIAL SALE WINDOW AWNINGS WITH FOLDING FRAMES.
D. M. KERR MFG. CO., 1954-56 GRAND-AV.

MORTGAGES.

CHOICE LOANS, LA GRANGE, 3 OF $3,000, 2 of $5,000, 6% %; new bungalows; values $6,500 to $8,500. Frances M. Case, 5 N. La Salle.

RESERVE $30,000 AVAILABLE FOR 2D mortgage. Terms reas. See TURNER, 1718, 77 W. Washington.

FINANCIAL.

LOANS—ANY AMOUNT, TO MANUFACTURing corporations or individuals on any gd. collateral. Hitchcock, 2447 S. Michigan-av.

I BUY SHARES IN ESTATES, TRUSTS, legacies and real estate; loans on same. Mr. McIntosh, R. 422, 155 N. Clark-st.

MUSICAL AND DRAMATIC.

SITUATION WTD — PIANO, ACCORDIAN player, jazz orchestra or cabaret work. Phone Joe Giannotti, 11193 Langley-av.

RADIOS AND SUPPLIES.

MUST SELL MY 5 MONTH OLD BRUNSwick Radiola superheterodyne, very cheap. Call Seeley 6051.

OFFICE DEVICES.

MIMEOGRAPH, $15; MULTIGRAPH, $85; addressing machine, $18; dictaphone, $35. 11 Graphic Manufg. Phone Franklin 1802.

PARCEL POST AND EXPRESS.

FINE FRESH PICKED GEESE FEATHERS (clean mixed) $1.25 to $1.40 and $1.75 a lb. M. J. Schoenborn, St. Cloud, Wis.

PRINTING MACHINERY & SUPPLIES

8X12 GORDON TYPE CASES, STANDS. Motor Store, 2856 Broadway. Buck. 5196.

PRINTING, ENGRAVING, BINDING.

500 LETTERHEADS, ENVELOPES, CARDS, $12; quick service. Rick & Co., 102 N. Wells.

BUILDING MATERIALS.

PLASTER BOARD, 4C PT. DELIV.; ALL kinds of lumber. 2229 Madison. Sec. 4092.

MUSICAL INSTRUMENTS.

Pianos and Players.

USED PIANO SPECIALS.

STEINWAY	$225
KNABE	150
BRADFORD	80
KING	90

EASY TERMS.
BALDWIN PIANO CO.,
323 S. Wabash-av.

MIDSUMMER SPECIALS.

Some very fine bargains in grands of celebrated makes, Steinways, Webers, Lyon & Healys, etc. All in very good condition; $345 up. Visit our Bargain Bazaar, 6th floor, and save half. Open evenings and all day Saturday.

LYON & HEALY,
Wabash at Jackson-blvd.

CLOSING OUT SALE OF ALL USED PIANOS.

at ¼ cost. Good upright pianos, $75; player pianos, $150; grand pianos, $325.
SCHULTZ PIANO CO.,
2255 W. Madison-st., at Oakley-blvd.

MASON & HAMLIN USED UPRIGHT, COMpletely overhauled in our factory. Wonderful tone and responsive action. Plain case. Price $225. Terms $15 cash, $6 month.

ADAM SCHAAF,
319-321 S. Wabash-av.

$750 KIMBALL PLAYER

piano with 76 rolls and bench. Will sell for $150. Leaving city. Mr. Dubro, 2332 W. Madison-st., 1st floor.

GRAND PIANO FOR SMALL APARTMENT. Plain Colonial Art case, brown mah.; satin finish. Price $450. Terms $15 monthly.

ADAM SCHAAF,
319-321 S. Wabash-av.

RENT A PIANO.....$2.50 PER MONTH
PLAYER PIANO.....$7 PER MONTH
Rental allowed on purchase. STEGER & SONS PIANO MFG. CO., Steger Bldg., northwest corner Wabash and Jackson.

WANTED—UPRIGHT PLAYER OR REAL small Grand Piano. Have equity in well located suburban lot; would exchange. Ph. Atlantic 5042.

WURLITZER FARNEY 88 NOTE UPRIGHT player piano; best condition; will sacrifice. 1st apt., 3955 Rokeby-st. Call Sunday or evenings after 6 o'clock. Wellington 8316.

HIGH GRADE ANGELUS PLAYER PIANO; will sell for $155, and 90 rolls of music; reg. price $1,000; terms $10 per month. 36 S. State-st., Room 1224. Carl Anderson.

CHICKERING-AMPICO REPRO. GRAND, slightly used; bargain. Will demonstrate. W.-B. Music Company, 1142 Wilson-av.

FOR SALE—STEINWAY BLDG., GRAND PIano; may be seen at 6201 Vernon-av., 1st apt. Tel. Normal 6499.

W. W. KIMBALL CO., 306 S. WABASH-AV. Makers' Kimball Pianos, Player Pianos, Phonographs. Bargains in used instruments.

BEAUTIFUL BABY GRAND PIANO, LIKE new; $455; big bargain; pay $2.50 a week. P. A. Starck Piano Co., 210 S. Wabash.

USED PIANOS, GRANDS AND PLAYERS. Tuning and repairing. Nevada 7414.

Talking Machines.

BRUNSWICK PHONOGRAPH, NEW, $45; Easy payments. WADE'S PHONOGRAPH CO., 311 S. Wabash-av., just south of Jackson.

Wind, String, Etc.

VIOLIN SELL REAS., EITHER KLOTZ OR Hornsteiner, Richter, 803 Newport-av., 3d.

HARP—LYON & HEALY, STYLE 20; REAsonable. E. Clark, Mansfield 1100.

DOGS, BIRDS, POULTRY, ETC.

Dogs.

DOGS—SELLING OUT.

Lost our lease and must dispose of all our dogs and puppies. Ped. police pups, $25; Bostons, $20; Esq. Spitz, $15; Bernards, $12; Pom. Spitz, $15; Brindle Bulls, Toy Manchesters, $10; Collies or Shepherds, $5; Fox or Bull Terr., $3; Airedales, $7. Chow Pups, cheap. Cocker Spaniels, $20. Toy Shepherds, $8; mixed pups, $1; grown Bostons, Pekes, Wires, Fox, or Bull Terr., Collies, cheap. Watch Dogs, $5. Every dog guaranteed 2 yrs. reas. offer refused on any dog. Open evenings until 10 o'clock.

2646 LINCOLN-AV.

Dogs, Midsummer Sale.

Fox terrier male pups, $5; poodles, $5; collies $5; 4 mos. ped. airedales, males $15; females, $8; grown collies, spits, Bostons, wire haired fox terriers, angora cats. Clean healthy stock.

2557 W. NORTH-AV.

SELLING OUT 200 DOGS; NO REASONable offer refused; grown and puppies; Bostons, ped.; English toy spaniel, Spitz, fox and bull terr., rat dog, white collies, all watch dogs, house and auto broke; from $3-$5-$10-$15-$20 up. 3845 W. Chicago-av.

POLICE PUPS.

Beautiful silver gray animals. Champion ship strain. $40. BLACK GOLD KENNELS. 3259 Wrightwood.

HIGH PED. GROWN STOCK, PUPPIES Also imported trained stock. F. Grote, Dog Trainer, 3813 N. Nottingham-av., nr. Irving Park-blvd.

THE MOST BEAUTIFUL BOSTON PUPS IN city, $25; also grown males, 6 months to year old; house and auto broken, very reas. Fr. Paul, 2232 Orchard-st., at Cleveland-av.

BARGAINS—BRIND E BULLS, $5; SPITZ, St. Bernards, $12; fox terriers, airedales, collies, Great Danes, $15-$30-$50. 50 mixed pups, $1-$2. 3357 S. Michigan, 1st Floor.

CHOW—REGISTERED, PEDIGREED THOROughbred male aristocratic beauty, 1 year old; house broken. Telephone Owner for appointment. Central 6027.

POLICE DOG—MALE; 2 YRS. OLD; KIND and gentle; full brother to the high jumper of Sterling's Circus. Very cheap. 1639 S. Wabash.

BOSTONS, PHELANS, KING PETER II, and Polite Teddy; fee $15. Also puppies. 6341 Van Buren. Seeley 10373 or 1084.

PED. COCKER SPANIEL BLK., GRAND PIano, mo. old. Wm. F. Link, 35 Drexel-av., La Grange.

WONDERFUL LITTER OF TOY BOSTONS; pedigreed; private party; reasonable. 2173 Lincoln-av., Clear Store.

GERMAN POLICE PUPS FOR SALE—8 weeks old, cheap if taken at once. 1740 Ogden. Seeley 0462.

POLICE PUPPIES FOR SALE; HIGH GRADE pedigreed pups. Will sell reas. 1957 Chicago-av.

SALE POLICE PUP, 4 MOS. OLD, REG. ped. Silver black mask. Yards 2660 Airedale.

AIREDALE PUPPY FOR SALE. CALL Kildare 1779.

IMPORTED GERMAN POLICE DOG CALL Mrs. Gaddy, Edgewater 7872.

PED. BOSTON TERRIERS, 3 MOS. OLD, sired by normal team. 7537 Carpenter.

PED. BOSTONS, WIRE FOX—WILL SACrifice. 2417 So. Park-way. Cal. 0117.

FEW ENG. BULL PUPS; MUST HAVE GOOD home. Sell cheap. 4518 Drexel-blvd.

BARTER AND EXCHANGE.

SEVERAL SMALL PIECES OF CHIcago vacant; sizes range from 25 ft. business lots, ¼ acre up to 5 acre tracts, at prices less than actual values today. Without asking more than I have sold the adjoining property for, I will accept in payment any of the following articles, which I have immediate use for. A tract of land anywhere in United States or any good summer resort location; a good used auto or any income producing securities. Can furnish best references and guaranteed title by Chicago Title and Trust Co. Address C 1 504, Tribune.

HAVE 500 ACRE FARM NEAR DENVER, value $125,000, thoroughly developed and operating, would like to trade all or part for stock of dry goods, ladies' or gents' ready to wear, furniture, shoes or general merchandise. Write or wire J. J. Dillon, care Broadway Arcade bldg., Pueblo, Col.

DIAMOND WANTED—1¼ OR 2 CARAT OF fine quality; will trade Hup, roadster and will pay or take in cash the difference. Address H O 192, Tribune.

WANTED — STOCKS, BONDS AND MORTgages, in exchange for vacant and improved Chicago property. Address H K 491, Tribune.

BUSCH GERTS PIANO, $75, OR WILL EXchange for C melody saxophone. Call at 9 p. m. Van Buren 8367. P. Nelson, 3101 W. Fulton-st.

$250 EQUITY ON $850 S. SIDE LOT; WILL exchange for small auto, furniture or what? Fairfax 8062.

FORD—SED. 2 BEAU. DIA. R. SELL OR trade for res., vac. Pell Lk. pref. or want camp. wk. 1st Ex., 2130 Fowler-st.

NEW 2 CYL. SEDAN FOR REAL ESTATE, radio for cash. Address K 232, Tribune.

BUSINESS CHANCES WANTED.

HOTEL—I AM IN THE MARKET FOR good size, up-to-date hotel that can stand rigid investigation. I have an equity of $60,000 business property improved, netting 6% and $50,000 cash. Do not answer this ad unless it is a money making proposition. Address K 263, Tribune.

WANTED—HOTEL OR APT. HOUSE TO buy lease or manage. P. HOWARD SMITH, 249 East 26th-st., Erie, Pa.

WANTED—HALF INT. IN AUTO TRUCK lettering; refs. exch. Address K 494, Tribune.

DIE TOOL, LIGHT MFG. OR MACH. SHOP; must be going be. Address K 401, Tribune.

WTD. ½ INTEREST CIGAR STAND OR BIL liard hall. Address K F 5, Tribune.

BOATS, YACHTS, ETC.

MOTOR BOAT ON POWERS LAKE; FINE condition; worth $2,600; will sell for $750; 22 footer, 4 cyl. Sterling engine under hood; full equip. with life preservers, wicker chairs, lights. Call MR. LAREAU, Genoa City, Wis., 638 or Dearborn 6123.

30 FT. GLASS CAB CRUISER; MAH. FIN ish; fully equip.; gd. cond. Dock 65, L. Pk.

BUSINESS CHANCES.

ACCOUNTING SCHOOL—LOS ANGELES—FOR SALE.

Incorporated; established ten years; splendid connections; enviable reputation; owns complete copyrighted text, adapted to resident or correspondence use; principal owner of stock has public accounting practice requiring entire time; exceptional price will be made to experienced school man for immediate sale. Write Arthur M. Loomis, C. P. A., 633 Low's State Bldg., Los Angeles.

Auto Repair Shop and Garage

Storing 24 cars; gas and oil sta. incl.; exc. loc., 6150-52 N. Clark. Rog. Park 5343.

AUTO SUPPLY STORE. A REAL BARGAIN.

Garage space for 20 cars. Repair shop with equipment. 3847-9 Chicago-av.

AUTOMOBILE DEALER IN CITY WILL sell business. Represent good lines of cars. Best location and display room in community. Known for 100% fair dealings for 15 years; 100% satisfaction amongst all owners. An excellent opportunity for right man. Address K 427, Tribune.

AUTOMOBILE SERVICE AND REPAIR STATion—22 yrs. est business, factory service on 300 high grade cars; completely equip. shop, 50 car capacity; located in Logan Sq. Belmont 8999.

AUTO REPAIR SHOP.

In Hyde Pk.; fully equip.; doing very good business; reasonable. Fairfax 7028.

AUTO REPAIR SHOP—FULLY EQUIPPED; also tow truck; 20 car space; rent $100 mo.; price $700; real bargain. 2415 N. Ashland-av.

AUTO BATTERY, TIRE, AND IGNITION; 125 car garage. Must be sold this week. Very reasonable. 5401 W. Lake-st.

AUTO REPAIR SHOP—BARG. GD. LOC car includ. if des. Went. 2411 Mr. Phillips.

BAKERY AND LT. GROC.—EST. 20 YRS.; rent $25, 2 liv. rms.; pr. $1,000 and inv.; act quick. Terms. Call Mon., 419 W. 60th-st.

BAKERY SHOP—BIG BARGAIN; BEST OFfer on a quick sale. 2202 Western-av.

BAKERY — WITH NICE LIGHT LIVING rooms up-stairs. Diversey 9291.

BARBER SHOPS, BEAUTY PARLORS FOR Sale—Also fixtures; new and used. Paidar Co., 1214 N. Wells. Diversey 0230.

BARBER SHOP AND LIVING ROOMS—INTERNATIONAL FINANCE CO., Douglas 1153.

BARBER SHOP — 3 CHAIRS, RETIRING from business. Call Rogers Park 1339.

BEAUTY PARLOR—EXCLUSIVE LOC. IN city of 55,000; 3 booths; doing $800 per mo. bus.; expenses very low; equipment up to the minute. Address K 181, Tribune.

BEAUTY SHOP—STATE-ST. LOC.; DOING big bus.; 4 operators; forced to sell, ill health; bargain. Address J 246, Tribune.

BEAUTY SHOP—5 BOOTHS; GOOD BUS. good location; personal reasons for selling. Address L 371, Tribune.

BEAUTY SHOP—HAIR CUTTING PARLOR. Wash. bus. to be done in different bus. 409 S. Crawford. Kedzie 2346.

BEAUTY SHOP (MODERN)—TO RENT OR Sell—newly equipped; 11 rms. 2d-st., Highland Park. Ph. Highland Pk. 2105.

BEAUTY PARLOR AND BARBER SHOP—Quick sale; best offer takes. Call Hum. 9244.

CANDY, ICE CREAM, CIGARS, NOTIONS; well stocked; good stock; 1942 Ins. Cubs Pk., L. sta.; lg. school; reas. 955 Addison-st.

CANDY, ICE CREAM, LIGHT LUNCH—Excellent South Shore location; good reason for selling. Bargain. 2321 E. 71st-st.

CANDY SHOP—RETAIL AND WHOLESALE; well equipped, good business. Will sacrifice for quick sale. 1538 W. 63d-st.

CANDY, NOTIONS, TOBACCO STORE—SELL for any price. 975 W. 19th.

CANDY, CIGARS, SODA FOUNT, ETC., STM. h. op. schl., 9 yr. lse.; $50 rent. 3066 Wm.

CANDY ROUTE WELL ESTABLISHED. Reasonable. 1250 Belmont-av.

CATERING AND RESTAURANT BUSINESS —Old established; located at 5207 N. Clark-st.; fully equipped.

WM. HARDT & CO.,
814 W. North-av. Diversey 0225.

CIGAR STORE, DOWNTOWN COR., WILL sac. $1,500 cash. Quinn Realty Co., Rm. 710, 30 S. Dearborn. Dearb. 5311.

CIGARS, CANDY, CONFECT. SODA FNTN., light grge. 2225 Montrose oppos. Welles Park ar. Western-av. $800.

CIGAR STORE—CHEAP, GOOD OPPORTUNity. 4264 Irving Park-blvd.

CLEANING AND TAILORING STORE—ESTablished 15 years; doing good business; will sell reasonably if taken at once. 4436 N. Halsted. Graceland 0552.

Coal, Wood, Moving Business, Also 3 Ice Routes.

Good paying. Must sell on acct. of other business. Good location. Randolph 4000.

COFFEE BAR—FOR SALE CHEAP; GOOD lease; good location. Address G H 494, Tribune.

CONFECTIONERY, PERIODICALS, CIGARS, cigarettes, ice cream store. Est. 12 years. Good loc. $300 wk. average; good reas. for selling; cheap rent; long lease if desired. 1 blk. from Sheridan-rd. 4307.

CONFECTIONERY, ICE CREAM BUSINESS —On cor. West Side; $37,000 year; long lse.; cheap rent. Real money maker; must sell; leaving city. Pr. $20,000. Address J 397, Tribune.

CONFECTIONERY AND ICE CREAM PARlor—Nr. 2 schools and movie. Worth $6,000. Best offer takes. Apply 3725 Fullerton-av.

CONFECTIONERY—CIGARS, CIGARETTES, ice cream par.; rent $50 mo., incl. liv. rms.; long lease; 5815 W. 38th-st.

CONFECTIONERY—COR. STORE, NEXT TO theater; $2,000 will handle. Real opportunity. See W. KIFF, 105 W. Monroe-st.

CONFECT., SCHOOL SUPPLIES, POPCORN machine, with brk. bldg. 1846 W. 63d.

DELICATESSEN, CANDY, CIGARS, ICE cream—Located very live business blk.; no opposition. Important reason for sacrifice. $1,050 for all, worth much more. Part time; liv. rms. for small fam. Call quick; must be sold. 426 S. Kedzie-av.

Delicatessen-Fish Market.

Established 14 yrs. Good business, clean stock. Doing $700 business per week; $700 cash, including stores and utensils, with living rm. Reas. rent. 5103 Irving Pk.-bd.

DELICATESSEN.

Good corner location, estab. business; rent $32.50; cash or terms. 500 W. 60th-pl.

DELICAT. ICE CR. PARLOR—CHOICE LOC. at cor. of 2 impt. streets; good kids in coming town just outside city; very reas.; 4 yr. lease. Address B D 15, Tribune.

DELICATESSEN AND HIGH GRADE GROcery; wonderful opportunity for some one who has ready cash. 7120 N. Clark.

DELICATESSEN—ON STATE-ST.; HUFFmon freezer display counter; $2,000 takes it all. Bargain. 7925 Lincoln-av.

DELICATESSEN, GROCERY, CIGARS AND Candy—Old estab. bus.; good loc.; well stocked; liv. rms. 4400 Cottage Grove.

DELICATESSEN-GROCERY—DOING EXCEL. bus.; barg.; $1,000. 302 Sheffield.

Drug Store—Real Bargain.

In Rogers Park on a main thoroughfare, new building, good lease, $12,000, $3,500 cash to responsible party. For quick sale. Phone Mr. Bishop, Irving 5550.

DRUG STORE—SO. SIDE; AVERAGE BUSIness $1,000 per week; partners disagree; will sell for inventory; must act quick; no agents. Fairfax 7240.

DRUG STORE—S. S. COR. EXCELLENT LOcation, lease, stock, fixt. Big money maker. Leaving town. Sacrifice immediate sale. No agents. Address R 97, Tribune.

DRUG STORE—NORTH SHORE CORNER, 7 yr. lease; over $100 daily; $2,500 down. WABASH 9332. JOHN KRONE, 220 S. STATE-ST.

DRUG STORE—S. S.; EST. 20 YRS.; GOOD prop. for 2. Owner leaving city; $17,500. Address A 143, Tribune.

DRUG STORE—S. SIDE; BUSY THOROUGH fare; money maker; cheap rent; make offer. Bargain. W. RIFF, 105 W. Monroe-st.

DRY GOODS STORE

on North Side corner location, doing nice business; clean stock; selling acct. of ill health. Address K S 375, Tribune.

DRY GOODS—SMALL, UP TO DATE STOCK —N. W. side. Address L 122, Tribune.

ELECTRIC RADIO AND BICYCLE SHOPS—Two fine estab. locations. Howard-st. Always busy, low rent. Illness. Sell reasonable. Address H T 533, Tribune.

ELECTRICAL-IGNITION

Battery and Radio shop. Paying business. Sacrifice. 4500 Lincoln-av.

FACTORIES AND PLANTS—WOOD, FOUNdry, machine.
INDUSTRIAL LOCATING CO.,
1201 Continental & Commercial Trust Bldg.

FISH MARKET—IN SUBURBAN TOWN ON North Shore; must sell on account of going to Europe; store can be used for other purposes. Address J 398, Tribune. Call at 8 p. m. 1st-st., Highland Park, Ill., or phone Highland Park 2392.

FRUIT STORE — MUST BE SOLD THIS week; high grade; big business; corner location; a place for a hustler only. Apply 3-4 W. 24th-st.

FRUIT AND VEGETABLE STORE—FIRST class; long lease; good location; very reas. rent. 610 E. 79th-st. Triangle 4483.

FURNISHED APARTMENTS.

Elegant building of 33 kitchenette apts. nr. 63d and Harvard; Rock Island depot. L and bus transportation; positively the best renting location on the South Side. $25,000 will handle business and building; all rented. Address T T 113, Tribune.

FURNITURE STORE—INSTALLMENT BUSIness; good location; reasonable rent; can be bought cheap; owner leaving city. 3827 Cottage Grove-av.

GARAGE—95 CAR

show room, gas station, battery, tire accessory and repair shop in Rogers Park. Business established 8 years; will sell for price of real estate. Must sell account of other business. Deal direct with owner. $35,000 cash. Address K 340, Tribune.

GARAGES—2; FOR SALE BY LADY; 100 car capacity each. Located near Edgewater Beach hotel. Desires to sell or trade on high grade apt. house. Address K F 9, Tribune.

GARAGE

and machine shop for sale—In Cicero. Write S. JACOBS, 6901 W. 30th-st., Berwyn, Ill.

GARAGE—ESTABLISHED. PROFITABLE. storage, washing, repair. 80 car. 5 year lease. Close in on boul. Price low for quick sale. Address F M 284, Tribune.

GARAGE—300 CAR; 150 CAR, $5,000. MID. 0020. AL. WEISS, 130 W. Washington.

BUSINESS CHANCES.

GARAGE—BUILDING AND BUSINESS; 90 cars; fully equipped; large income for 2 men; $14,000 cash. Lemon, 35 S. Dearborn.

GAS STA.—700 GAL. DAY; NEW BLDG. TO be constructed. 6058 S. Western-av.

GROC. AND MARKET—FOR SALE—COUNTY seat, town 70 mi. from Chi.; close to large summer resort; price $12,000; reason for selling, poor health. Address B J 26, Tribune.

GROCERY AND MARKET—MUST SELL ON account of sickness; modern building; no competition; good old stand. 1440 W. Fulton. Haymarket 1104.

GROCERY, FRUIT AND VEGETABLES — Doing good business. 631 E. 63d-st., corner store. Dorchester 1613.

GROCERY, DELI., ICE CREAM, SOFT drinks; good loc.; money maker; must sell it at sac. 3980 Cottage Grove.

GROCERY-CONFECT.—50 MI. FROM CITY. Paying prop. yr. round; thickly pop. sum. resort; mod. equip. Address L 116, Tribune.

GROCERY, FRUIT AND VEGETABLES; BEST loc. S. Side; est. 15 yrs.; real barg.; cash or terms. Owner leav. city, Oakland 1530.

GROC. AND MKT.—WITH OR WITHOUT bldg.; no compet.; rest. ngh. 3460 N. 77th.

GROCERY STORE—FOR SALE—1256 W. Madison-st.

GROCERY, DELICATESSEN—BEST LOCAtion; N. W. Side. Call Columbus 9687.

HARDWARE AND PAINT STORE—GD. LOC. Sac. account other bus. Ph. Kild. 8090.

HARDWARE OR VARIETY — LEAVING town. Victory 0179.

HEMSTITCHING, MILLINERY AND LINgerie. Fine location; living rm. 911 S. 5th-av. nr. Madison, Maywood, Ill.

HOTEL—WILL LEASE FOR TERM OF yrs.; 37-1 rm. kitchenette apts., all with bath; lobby; new cor. bldg.; sunlight in all rms.; ready Sept. 1. 1 blk. L. and surface; splendid district for hotel; N. W. Side. Address H D 331, Tribune.

HOTEL—WILL SACRIFICE CHICKEN DINner inn, poor health; new, modern building on Petite Lake. Lone Oak Inn, Lake Villa 129M1.

HOTEL—31 RMS., NR. L. BUS. LAKE. WILL give good lease on bldg. in Wilson-av. dist.; $5,500 cash. Address K J 401, Tribune.

HOTEL—40 RMS., NICELY FURN.; FOR quick sale, $5,000. 5120 Sheridan-rd.

HOTEL—LOOP; 78 RMS.; 5 YR. LSE.; RT. $500; price $18,500; terms. 217 N. Clark.

ICE CREAM PARLOR, CANDY KITCHEN, best corner, long lease. Leaving city. 3601 Fullerton-av.

ICE CREAM PARLOR AND CANDY STORE—Will sacrifice; terms to suit purchaser. 2875 Archer-av. Lafayette 6089.

LADIES' DRESS SHOP—NORTH SIDE; BEST location. 1307 Wilson-av.

LAUNDRY—WELL EQUIPPED; FINE LOCAtion; must sell for best cash offer.
CHICAGO BUSINESS EXCHANGE,
327 S. La Salle-st. Harrison 2990.

LAUNDRY, WET WASH AND ROUGH DRY. 16 pockets. Price $8,500 to satisfy mortgage. 1756 Lawrence-av. Palisade 4313.

LUNCH AND DELICATESSEN—3 YR. LSE.; elegant chance for a live couple; terms. BARRON & CO., 127 N. DEARBORN-ST.

MEAT ROUTE AND TRUCK—PROF. $125 wk. Peach bus. $2,000. Pk. Ald. 9146 eve.

MEAT MARKET, GROCERY—MUST SELL. Domestic trouble. 2623 W. North-av.

MILLINERY WHOLE SUPPL. — CLEARS $6,000 yr.; tms. Address F J 486, Tribune.

MILLINERY — DOING GOOD BUSINESS; good loc. 3920 W. North-av.

PERIODICAL, TOYS, ICE CREAM, CIGARS; estab. 12 yrs. 3927 Irving Pk.-blvd.

REAL ESTATE AND BUILDING BUSINESS —Established; furniture and fixtures; vic. 79th-st. and Stony Island-av. Will sell good will and business reasonable. Address K S 429, Tribune.

REAL ESTATE OFFICE—NEAR 63TH AND Halsted. Est. 5 yrs.; partners disagree; wonderful chance. Sacrifice. 7074 Halsted.

REAL ESTATE OFF. CHAMBER OF COMmerce bldg. Price $350. Frank, 4940.

RESTAURANT AND LUNCH room in loop; big business; owner retiring. Address K F 551, Tribune.

RESTAURANT.

First class, well established; on live transfer corner; near 3 theaters serving city. Will sacrifice $4,000 cash for quick sale. Receipts avg. $80 daily. Can be increased. MR. BROTSOS, Franklin 2446.

RESTAURANT—COMPLETE,

Will be sacrificed, $1,000 for all; cash $350 or less, balance terms. 50c owner; 1-3 p. m. 4437 Broadway. Mr. Wilson-av.

RESTAURANT.

and bowling alley; receipts $55,000 a year. Owner retiring after 30 years; long lease. $5,000. Terms. 118 E. 22d-st. Cal. 0712.

RESTAURANT—REFINED N. S. CGR. PAYS net $1,000 mo. $8,000 long lease; owner city must sell. Address K N 361, Tribune.

RESTAURANT—FOR SALE—CHEAP SELFservice, for man and wife. 6549 Cottage Grove.

RESTAURANT—SO. SHORE; LONG EST. fine trade; high grade place; long lease; price $5,000. Address K 315, Tribune.

RESTAURANT—ON BARK-ST.; DOING $50-$75 daily; month trial. $1,500 takes it. Call Room 1110, 105 W. Monroe-st.

RESTAURANT BILLIARD HALL—10 YEAR lease; good location; bargain for cash. Address H 488, Tribune.

ROOMING HOUSE—10 RM.; ELM-ST. W. of Dearborn. Newly furn. and dec.; very reas. Selling acct. sickness. Delaware 4908.

ROOMING HOUSE FOR SALE; 3500 5 RMS. comp. furn.; 5d. trans. Rented. Northav. Humboldt 2173.

ROOMING FLAT—7 RM. FLAT WITH LSE. and furniture. All rooms rented. Good income. $530. 4632 Lincoln-av.

ROOMING HOUSE—64 RMS., ALL HSKPG. Woodlawn dist.; nets $650 month; priced for quick sale. Hyde Park 3213.

RMG. HSE.—36 RMS.; R. $475; FUR. NEW Nov.; 2 bl. to L. & S. Rent $400; 7 yr. l.; low cash pay't. quick sale; no brokers. Sun. 2204.

RMG. HSE.—21 RM. VACANT. N. S. GIVE 5 yr. lse. $160. 2 flat brk. bldg. 3 baths 4-4 rms. each. CAPPS, Kildare 4259.

RMG. HSE.—WONDERFUL OPPORTUNITY for right party. Clear $8,000 yr. R. $475; long lse. Wilson dist. Great chance. Bunnyside 1172.

ROOMING HSE.—15 RM. MOD. HAMPDEN ct. Gd. lse.; inc. Div. 3818. Mr. Thompson.

SCHOOL SUPPL., HOLIDAY GIFTS, CIGARS —Between 2 theaters. Belmont 6021.

SHOE REPAIR SHOP—4783 MILWAUKEE-av. Will sublease at $25 a month with machinery. 2 yr. lease; good location.

SOFT DRINK STAND—SELL ON ACCOUNT of sickness. 6315 N. Western-av.

STOCK OF CLOTHING, SHOES AND DRY Goods—For Sale—Will invoice $25,000; also 6 year l

AUTOMOBILES—GASOLINE.

THOS. J. HAY

26 YEARS IN THE AUTO TRADES.

Chandler—Cleveland

2521 MICHIGAN-AV.

We don't believe you will find an assortment of better conditioned used cars than we now have.

As far as we know we are the only dealers who have used the services of the "Automobile Testing Laboratories" to be sure beyond any question that our cars are "Right."

Our used Chandlers will match the performance of new cars selling for $1,000 or more. The Pike's Peak motor is now famous for its smooth, quiet power and flashing "get-away." A demonstration will surprise you. We have

3 SEDANS

1 Chandler, 1924 Metropolitan.....$1,750
1 Chandler, 1924 Four Door.....1,450
1 Chandler, 1923 Metropolitan.....1,450

These are completely gone over and represent the best used Chandler buys in Chicago. We will consider terms or trades.

Also a complete line of almost all makes and models. Our present rate of sales and trades keep this line constantly changing. See us at once.

2521 MICH.-AV.
Open Sunday.

MARMON

57 EARNS-KNIGHT—CURRENT SERIES SEdan, 5 pass., 6 cyl. A duplicate of the car that is being delivered new today for in excess of $3,500; has been driven only 6,000 miles and so good it could be put on the sales floor and sold as new. Not a blemish or scratch on it anywhere. Up to the minute with balloon tires, spare, complete with cover, 4 wheel hydraulic brakes, snubbers, motometer, new style Biflex bumper, windshield spotlight, clock, etc. We have it at a ridiculously low figure, so do not delay coming in.

APPERSON—1924 TOURING.

For the person desiring a car combining high power, good looks, and snappy performance, this smooth running, 8 cylinder Apperson will make a strong appeal. Has been in the hands of only one owner and evidences greatest care. Has 6 excellent tires, wind wings, 2 special spotlights, automatic windshield cleaner, motometer and many other accessories. Come in and drive it.

MARMON—1923 SEDAN.

This is our roomy 7 passenger model. It presents the silky freshness of new both inside and out. Finished in beautiful Duco Brewster green. Has 5 excellent tires, Biflex bumper, motometer, automatic windshield cleaner, other conveniences. Motor and chassis first class and guaranteed. We are offering this rare body style Marmon at our special sale price

MARMON—34 1922 4 PASS. SPORT.

Those who have admired this body style now have another opportunity of buying one at an attractive figure. The color scheme is a new maroon and black and the car has 6 wire wheels and 6 excellent tires, seat covers, wind wings, motometer, nickeled radiator, and other conveniences. Has all the hard-est kind of service because of its elegant mechanical condition: guaranteed.

MARMON—34, SEDAN, 7 PASS. 1921.

Reconditioned, refinished and in first class throughout. Interior like new; 6 excellent tires, spotlight, windshield wiper, mirror, motometer, bumpers. Hartford shock absorbers, tools, etc.

Ford—1924 Touring, cheap.

TRADES—LIBERAL TERMS
OPEN EVENINGS AND SUNDAY.

SMITH-SAUER MOTOR CO.,
MARMON DISTRIBUTORS.
2456 S. Michigan-av. Victory 3646.

Van Dyke Motor Sales
NEW AND USED CARS
Bought, Sold, Exchanged

Listed below are a few of our many bargains for this coming week:

Stutz '25 rdstr., run less than 3,000 miles.
Stutz '23 6 pass. sport., 6 wire wheels; $615
Revere '23 4 pass. Sport rdstr., 6 wire wheels, Dusenberg motor; extras.
Chevrolet '23 Coupe; just overhauled; like new $325
Stevens '22 5 pass., 5 brand new cord tires $285
Paige '22 Sport Tour., overhauled; newly painted, refinished; like new..$485
Reo rdstr., perfect cond.; all new cord tires; like new $245
Dodge Sedan; perfect condition $215
Ford Coupe; sell dirt cheap.
Ford Touring; body like new.....$275

Many more too numerous to mention. These cars to be sold on 90 Day Guarantee. Easy payments. Trades considered.

629-31 E. 39th
Douglas 1657.

READ THIS AD

SOUTH SIDE AUTO SALES.
8 YEARS IN WOODLAWN.

1924 Nash Carriole.....$ 785
1924 Willys-Knight Coupe Sedan..... 975
1924 Hupmobile Sedan 1,000
1923 Oldsmobile Coach..... 485
1924 Chevrolet Sedan..... 650
1924 Chevrolet Touring..... 390
1924 Ford Fordor Sedan..... 585
1923 Nash Touring..... 585
1924 Reo Touring..... 575
1923 Buick Touring..... 575
1923 Dodge Roadster..... 150
1923 Studebaker Light Six Touring.. 340
1922 Buick Touring..... 385
2 Ford Coupes, each..... 185
2 Ford Sedans, each..... 195

MANY OTHERS TO CHOOSE FROM. PRICED FROM $75 TO $225. WE CAN SUIT YOU ON TERMS. COME IN AND CONVINCE YOURSELF.

6645 Cottage Grove-av.

Near 67th-st. Dorchester 4614.
Open Evenings, Sunday till 10 p. m.

Davis Motor Sales
Big Reduction on All Cars.

60 Day free service and guarantee.
'23 Hupp, C. pass. Coupe. '25 Dodge A Sed.
'24 Hupp, C. '24 Hupp Touring.
'24 Studebaker Sedan. '24 Hudson Sedan.
'24 Maxwell Sedan. '24 Reo Sedan.
'24 Maxwell Touring. '24 Dodge Brou.
'24 Maxwell Sport. '25 Stutz Tour.
'24 Hupp Sedan. '24 Ford Sedan.
'24 Buick 4 Tour. '24 Buick 4 Tour.
'23 Buick 4 Tour. '23 Dodge Coupe.
'23 Buick Sport. '23 Buick Coupe.
50 other bargains $75 and up.

8854 W. Madison.

OPEN EVENINGS.

No Down Payment

Pay the other fellow's notes and drive an automobile.

These cars have all been taken back by one of Chicago's leading finance companies and will be sold for the amount due on the mortgage.

All makes of cars to select from, $50 to $2,000.

FIRST COME. FIRST SERVED.

2451 Michigan, 2d Floor.

Open 8:30 to 5:30, including Sunday.

BUICK — FRANKLIN AND LEXINGTON tour. cars; bargains for cash. Call before 9 a. m. Thatcher-st. Grace, 2267.

OVERLAND SEDAN.

1/6 class coupe; many extras; $400 cash or $450 on usual terms. Also 1921 Ford touring; fine shape; will sell quickly; $100 cash. 2634 Michigan-av.

$25—DOWN—$25

70 Certified Used Cars.

5 DAYS' FREE TRIAL.

Cars to suit all tastes. Drexel 2192.

6627 COTTAGE GROVE. 339 E. 55TH-ST.

BUICK 4 PASSENGER COUPE '24 MASter 6, like new. Bargain. $1,300. Come inside. Marby 1924, 2300 Drexel-blvd. 1923; like new. Maxwell sedan, 1923; like new. Terms to suit. Hollenbeck Motor Sales Co., 6244 S. Western. Phone Republic 9360.

AUTOMOBILES—GASOLINE.

FRANKLIN

MARMON: LATE '24; SPEEDSTER; 4 PASS. SPORT. Flashlight and snappies 4 passenger in city. Finish, top, upholstery, and mechanism all first class. Has excellent balloon tires, spare, bumper, motometer and bars; new style Hartford shock absorbers nickeled radiator, windshield, spotlight, wind wings, automatic windshield cleaner, mirror, etc. This slightly used beauty will be sold at the low figure of $1,550. $750 down.

FRANKLIN: SERIES 10-C DEMI-SEDAN; 5 PASS. A car for any season or weather condition and the most beautiful automobile of its type in the world. This is the Franklin with the 49% increase in power. Just refinished in beautiful Avon Blue, black running gear. Interior and exterior condition that of a new Franklin. Has Watson Stabilators, 2 bumpers, automatic windshield cleaner, mirror, windshield spotlight, clock, tools, etc. New car guarantee extended. $1,675.

JORDAN SPORT BROUGHAM. A car that would pass for new on the streets. It is a 1923 4 door sport brougham and exceedingly attractive because of its new "Blue Devil Blue" finish, with black super-body and fenders; interior like new; seat cover protection; first class mechanically; has snubbers, 2 bumpers, spotlight, step and kick plates, trunk, motometer, etc., and 5 Goodyear cord tires that are almost new; $1,350; $675 down.

FRANKLIN SERIES 9-B SEDAN; 5 PASS. This peppy, easy riding, economical 5 passenger is in wonderful mechanical condition and should render faithful service for many years. Upholstered in heavy velour upholstery, nicely painted, and equipped with 5 good tires, step plates, bumper, squeegee, clock, tools, etc. The season's sedan buy. $550; $275 down.

DURANT SIX TOURING; 1923 5 PASS. The model with the famous Amsted 6 cylinder engine. Looks and runs like new. The finish is special polished Duco. Everything like new; 2 bumpers, mirror, steering post lock, stoplight, motometer, and 5 good tires. $675. $337.50 down.

1923 Chevrolet Coupe $175
Late '22 Ford Coupe $175
9-B Franklin Touring; refinished, etc..$400

OPEN EVENINGS AND SUNDAY.
YOUR CAR TAKEN IN TRADE.

Franklin-Butler Motors

2251 Michigan-av. Victory 4210.
5450 Broadway. Edgewater 7510.
808 Grove-st., Evanston. Evanston 782.

AUGUST 1ST SALE
BIG REDUCTION

Small Down Payment,
Balance Monthly.

10 Good Used Cars.
AT $50 EACH

Willys-Knight Sedan $950
Hudson Coach $750
Dodge Sedan; latest model .....$ 750
Stutz Sport; 4 passenger $550
Overland Touring; each $150
Buick Touring; 1924 .....$750
Cyerland Sedan; 1924 .....$375
Willys-Knight Touring 1924 .....$750
Chandler Sport; '23 .....$450
Willys-Knight Coupe Sedan; '24 .....$950
Ford Speedster; excellent condition.....$75
Willys-Knight Touring .....$ 450
Oakland Sedan $175

Englewood Overland Co.
5952 S. Halsted. Went. 8257

Chicago's Largest
Willys-Overland Dealers

CLEARING SALE

'25 Studebaker spec. 6; duplex; run only a few thousand mi.; like new; save $1,175
'25 Nash advanced 6, sport sedan, run 2,300 miles $1,675
'25 Studebaker standard 6 duplex.....725
'24 Essex coach $550
'24 Maxwell Sport Sedan .....$ 575
'24 Hupmobile De Luxe coupe .....$ 875
'24 Studebaker bic 6 De Luxe sedan..$1,175
'24 Studebaker bic 6 brougham .....$ 975
'24 Studebaker lt. 6 sedan $785
'24 Willys Knight spt. touring.....$685
'24 Maxwell sedan, like new $750
'23 Willys Knight, 7 pass. sedan.....$650
'23 Packard sgle. 6 phaeton, like new.$1,275
'23 Studebaker lt. 6 sedan $675
'23 Hudson spec. spt.; balloon tires..$775
'21 Cadillac touring $650
'23 Hupmobile sedan, perfect $525
'23 Hupmobile business coupe $525
'23 Dodge, business coupe $485
'23 Paige touring $525
'22 Chevrolet F. B. sedan $175
'23 Buick, 5 or 7 pass. sedan. A snap..$675
Many others—Terms or trade.
ALL CARS GUARANTEED.

West Town Auto Exchange,
4628-30 Washington. Austin 9562.

CAN YOU PAY $288
DOWN.

Balance 12 notes at $42.50 which includes 100% fire and theft ins., no interest.

YOUR CHOICE.

1924 Buick tour. 1923 Buick sport.
1924 Cleveland sedan. 1922 Stearns spt.
1924 Moon sport. 1922 Stearns sedan.
1923 Jordan bch. 1925 Stutz sport.
and many others at lower prices.
Every car guaranteed. Terms or trade.

STAR AUTO SALES,
1328 S. MICHIGAN-AV.

Auburn Straight 8 Demo.

Model 8-88 Brougham, in new car cond. Car positively used for demonstrating only, and carries a new car guarantee. This car can be bought at a substantial reduction. 5001-S. Western-blvd.

AUBURN — 888 SEDAN DEMONSTRATOR. Like new; run 2,000 miles; terms or trade; new car guarantee. Van Buren 2888.

AUBURN — 666 SEDAN; LIKE NEW; RUN 1,700 miles; $225 takes this car; balance easy terms; new car guar. Van Buren 2888.

BUICK TOURING, 1924.

5 pass. Run less than 5,600 miles and is in perfect mechanical condition. Has winter sides, 2 bumpers, spare tire, etc. This is a new thruout and is a wonderful value at $875. Liberal terms if desired. L. MARKLE CO., 2313 Michigan-av. Open eves. & Sun.

BUICK 1924 COUPE.

6 cyl. in excellent condition thruout. Special paint; many extras; bargain; terms.
HYDE PARK MOTOR SALES.
SOUTH SIDE PACKARD DEALER
5123 Lake Park-av. Fairfax 9742

BUICK ROADSTER.

Late model. Beautiful special paint job. Lots of high grade extra equipment. Has the chauffeur's care since new. Priced at $1,050. Terms. 812 Diversey-pkway. Lake View 8126.

BUICK—6 TOUR.; '23; SERIES; CAN HARDly tell from new; sage brush green finish; not a scratch; 5 excel. cord tires; motometer; perf. in all; 1-3 pric. cost. Take part cash. Owner 7318 Emerald-av., 1st. apt. Vinennes 3287 after 2 p. m.

BUICK 4 PASS. COUPE, '25.

Master 6; driven only 1,500 miles; like new; fully equip.; barg. 6811-S. Halsted.

BUICK—'23; SED SPORT ROADSTER; 6 cyl. This car in excellent cond.; 5 wire wheels, 4 new tires, fully equipped. Will sacrifice cash. Sunnyside 2136.

BUICK BRO., 4 DOOR, 1925.

Sedan; like new; fully equip.; driven only 1,100 miles; bargain 6811 S. Halsted.

BUICK—SEDAN; DRIVEN 5,000 MI.; DUCO finish; bumpers, 5 cord tires, clean as new; $750, terms. 1741 W. Madison. Open evenings. West 7036.

BUICK—COUPE, 6 CYL., '25 TYPE, $1,250; equipped with 5 balloon tires, disteel wheels, bumper, etc. Run 5,100 miles. 2317 Michigan-av. Cal. 6868.

BUICK—TOUR., 6 CYL., 23-45, NEW CAR cond. throughout; fully equip. $535; terms. 1733 Madison. Open eves.

BUICK—MASTER 6 TOUR. LATE '24. LIKE new in every way. Fully equipped. Barg. $825. This 4610 Washington. Aus. 0373.

BUICK — SPORT MASTER 6; 4 WHEEL brakes, fully equipped; looks like new. Bargain. 7015 S. Halsted.

BUICK — MASTER 6, 4 PASS. SPORT roadster; '25; $200 in extras; cond. perfect; leaving city. Hyde Park 4821.

BUICK—6 TOUR. LATE MODEL REF. AND in per. mech. cond. New tires, etc. Real buy at price of $295. 5331 S. Ashland-av.

BUICK—'24-45 CALIF TOP, $400. REO UPTOWN BRANCH, 5710 Bdwy. Ard. 1200.

BUICK—'24; 45 TOUR.; FULLY EQUIPPED; like new. Barg. 3080 Grand-blvd.

BUICK—TOUR.; '23; REFIN.; OVERHELED; tires excel. $395. 1545 W. 51st-st.

CADILLAC V-63 SEDAN.

De Luxe Sedan in new car cond. Just been refinished in a beautiful Cadillac blue, fully equip., rebuilt, carries new car guar. Just sacrifice at bargain; quick action is necessary. Can arrange for terms, or like car in trade. 6526 Cottage Grove. Fairfax 2841.

CADILLAC—7 PASS. TOUR.; GOOD AS new; half price; owner going to Florida; snap; act quick. Address R C 364 Tribune.

CADILLAC — '27 TOUR. BARGAIN FOR quick sale. E. M. THAYER, 213 S. Clark. Harrison 3058.

CADILLAC—V-63 TOUR.; MOTOR PERF.; new paint; balloon tires like offer. Bobtorff, 5045 Broadway. Edgewater 5895.

CADILLAC—7 PASS. TOUR., MODEL 59; excellent condition; real buy for little money. Call owner. Drexel 2192.

CADILLAC—TOURING; $500; FINE COND. Two spares. Hellman 3210 Bishop-st.

CADILLAC — V63; DE LUXE; DEP. SEDAN. Like new; barg. 6234 Sheridan-rd. 2 p. m. Maxwell sedan, 1923; like new. Terms to suit. Hollenbeck Motor Sales Co., 6244 S. Western. Phone Republic 9360.

AUTOMOBILES—GASOLINE.

CADILLACS
EMIL DENEMARK.

63. 5 pass., custom built coupe.....$3,950
63. custom built imperial limousine..$4,750
63. coach special.....$3,150
61. 5 passenger sedan.....$1,375
61. 7 passenger sedan.....$1,875
59. coupe.....$1,150
59. Limousine.....$ 850
57. 5 passenger sedan.....$ 650
57. Imperial limousine.....$ 650
3860 Ogden-av. Lawndale 0593.

CADILLAC

Model 59, 7 pass. Touring. Just refinished in a very deep green and black and all hardware has been remicketed. Mechanically it is perfect. Equipment includes -seat covers, tonneau windshield, 2 spare tires, motometer, automatic windshield cleaner, bumpers, etc. An unusually fine value at $700.

Locomobile Co. of Ill., Inc,
2322 So. Michigan-av. Calumet 0380.

CADILLAC V-63 COUPE.

Actually 8 mos. old and is perfect throughout. Upholstering, tires, etc., show no signs of wear. Fully equipped including 2 bumpers, snubbers, spare, Lorraine spotlight, etc. This car will carry a high appeal to the most discriminating buyer, especially at our attractive figure.

CHAS. J. DEMPSEY, INC.,
4700 Washington-blvd. Mansfield 7700

CASE SEDAN, $875.

1924 Model MX 5 Pass. New Car condition. Just rebuilt and refinished; new car ruar. Terms. 4613 S. Ashland. Blvd.

CASE—ROADSTER, 6 CYLINDER; CONTInental motor; condition perfect; complete equipment; $350. Call Saturday; Monarch Theater Supply Co., 724 S. Wabash.

CHANDLER—'24 CHUMMY SEDAN; IN EXcellent coach and mechanical condition; upholstery immaculate; driven less than 7,000 miles; 5 original tires show scarcely no wear; $1,000. PIERCE-ARROW Chicago Branch, 2420 S. Michigan-av. Calumet 5960.

CHANDLER — 7 PASS. TOUR.; ROOMY, comf. car; A1 cond.; $395. 5331 S. Ashland.

CHEVROLET COACH.

Late model, fully equipped, and looks like a new car; $300.
CHICAGO FLINT CO.
2458 S. Michigan-av. Victory 8066.

CHEVROLET—NEW 1925'S. ALL MODELS. Prompt delivery, liberal terms to vacationists and salesmen. Small cash payment or your car in trade. Open eves. till 10 p. m. Mr. Wilkilson, 3102 Lawrence-av. Irv. 5552.

CHEVROLET SEDAN, 1923,

refinished like new. Must be seen to be appreciated. $400; cash or terms. Hudson-Essex Dealers. 2342 W. Division. Armitage 1031.

CHEVROLET—SEDAN, '24, ORIG. FIN. LIKE new; bargain; only $410; terms. 2411 Milwaukee-av.

CHEVROLET—'24 TOURING CAR. $290; A1 cond.; good tires. 3842 W. North-av.

CHEVROLET—COUPE, 1924, 4 PASS.; FULly equip.; $375; terms. 2315 W. Chicago-av.

CHEVROLET—SEDAN AND COUPE BODIES overhauled and refin.; barg. 1733 Madison.

CHRYSLER BROUGHAM.
CHRYSLER PHAETON.

OUR BUSINESS IS CONDUCTED ON A strictly wholesale basis. Demonstration cars used in our wholesale work by executive and representatives are sold to the public every 90 days.

Cars are in wonderful condition and carry factory standard guarantee.

R. H. Collins Automobile Co.,
Distributors Maxwell, Chrysler Cars.
39th-st. and Michigan-av.
Call Mr. Miller or Mr. Hill, Boulevard 3010.

CHRYSLER

CROWN IMPERIAL SEDAN JUST 2 WEEKS OLD. DRIVEN 1,050 MILES IN CITY ONLY. COST OVER $2,400. FULLY EQUIPPED. A DEALER COULD NOT DELIVER FOR BRAND NEW. NO BEAS. OFFER REFUSED. TERMS OR TRADE.

3955 Fullerton-av.

CHRYSLER—6 SEDAN; DEMONSTRATOR; new car guarantee; bargain; terms. 3212 Jackson-blvd.

CHEVROLET—4 CYL. COACH; USED VERY little; will sacrifice; cash, terms or trade; open evenings. 3955 Fullerton-av.

CLEVELAND—SEDAN, '24; WOND. COND.; barg. $495. Terms. 4613 S. Ashland. Blvd. 8778. Property owners, 10% down.

COLE—SEDAN; IN PERFECT CONDITION. Owner leaving town. Any reasonable offer. Mansfield 0016. 5813 W. North-av.

COLUMBIA SPORT, '24.

In perfect shape; taken on foreclosure. It is hard to beat for $375.
6310 Broadway. Sheldrake 6000.

DAVIS—SEDAN, 1923; LOOKS LIKE NEW; cost $2,000. Pr. $900. Sheldrake 5006.

DODGE RDSTR., 1921, $150.

DODGE TOUR., 1921, $175.

Real buys; guar.; fully equipped; terms. 4255 Milwaukee-av. Palisade 1870.

DODGE 1925 SEDAN.

Business Sedan, 5 Pass., equipped with balloon tires, etc. $385 down, balance 12 months, $63.
6310 Cottage Grove-av.

DODGE—SEDAN, 1924; DRIVEN 4,000 MI.; orig. finish like new; motor 100%; bumpers and cord tires; bargain, $850; terms. 1741 W. Madison. West 7036.

DODGE SEDAN, TYPE A, '24.

Like new; fully equipped; A1 condition; barg.; tms., tr. 6811 S. Halsted. Went. 2727.

DODGE — TOUR. '23; CANNOT BE TOLD from new; run little; guar.; extras; terms. 6 E. 55th-st.

DODGE—'24 BUSINESS MAN'S SEDAN, LIKE new through., caref. driven, full. equip. Barg. $775. Tms. 4610 Wash. Aus. 0373.

DODGE—SEDAN, '23. LOOKS, RUNS LIKE new; fully equipped; 60 day free service and guar. 3417 W. Madison.

DODGE—TOURING; $90 TAKES IT; BEST engine Dodge ever made. Call Sunday. Drexel 9487.

DODGE—PASS. COUPE; LATE '24; BALloon tires, disc wheels; fully equipped. Bargain. 7615 S. Halsted.

DODGE—'25; SPORT TOUR.; PRAC. NEW; like new; many extras. 2411 Milwaukee-av.

DODGE—SEDAN. SEE THIS BEAUTIFUL car at 4910 N. Crawford-av.

DURANT — TOUR.; $350; REFINISHED; new cord tires; mechanically perfect. CHICAGO DURANT CO. 2437 S. Mich.-av. Calumet 5700.

ELCAR FOUR TOURING.

Mech. perf.; good paint; good tires. Barrain, $295; terms. 5641 S. Halsted.

ELKHART—TOURING, $60; FINE RUNning condition. Normal 1259.

ELGIN—SEDAN, 1922; $285; GOOD CONdition. 5 Racine-av.

ESSEX 3 COACH.

In wonderful condition. Has full set of accessories including spare tire, tube, etc. Must be seen to be appreciated. Price $575; cash or terms. Hudson-Essex Dealers. 2342 W. Division-st. Armitage 1031.

ESSEX 6 COACH.

1924, like new; many extras; bargain; $575; cash or terms. Open evenings. 718 Madison-st. Oak Park.

ESSEX TOUR., 1923, $275.

Like new; guar.; fully equipped; terms. 4255 Milwaukee-av. Palisade 1870.

ESSEX—4 CYL. COACH; REFINISHED; new tires; good mechan. condition; $400. 5145 Broadway. SOUTH SIDE PACKARD. Sunnyside 2136.

ESSEX COACH, 1923.

Fully equip.; like new; bargain; $525; tms. trade. 6811-S. Halsted. Went. 2727.

ESSEX—COACH; LATE '24; LIKE NEW; run 4,000 miles; 2 bumpers; other extras; $675; terms. 1926 Madison-st.

ESSEX—'23 SPEC. RDSTR., SPEC. BUILT spdster body, 6 new tires, lots of extras, snappy roadster at $395. 5331 S. Ashland.

ESSEX—COACH '23; GUAR. PERF.; brown uphol.; $565; terms. 4614 S. Ashland. Blvd. 8778. Property owners, 10% dn.

ESSEX—COACH, LATE '24; LIKE NEW in shape; $600; no dealers. 5933 S. Green.

ESSEX—COACH, 4, LATE '23; RUN LITtle; guar.; extras; terms. 6 E. 55th-st.

ESSEX — COUPE; '23; 4 CYL.; EXC. MECH. cond.; bay. $465. 1545 W. 51st-st.

FLINT TOURING.

Late '24; in perfect condition; $850.
6310 Broadway. Sheldrake 6000.

FLINT — TOURING, LATE '24. FULLY equipped; 5,600 miles; excel. shape; must sell. Edgewater 4350.

FORD—COUPE, LATE '24; LIKE NEW in every way; fully guar.; world of extras; terms. 55th-st.

FORD—COUPE, '23; PERF. COND.; 5 CORD tires; extras; $65 down. 3431 Irving Pk.

FORD—FORDOR SEDAN; LIKE NEW OVERhauled; extras; $350. 4315 Cottage Grove-av.

FORD—TOURING, LATE '23; REFINISHED like new; $160. 4315 Cottage Grove-av.

FORD—COUPE '23, EXC. COND.; NEWLY painted; all extras; $225. 1722 W. Warren.

FORD — COUPE, '23; GOOD COND.; $75 down; new 1925 tires. 2411 Milwaukee-av.

FORD—FORDOR, 1925; SPEC. BROUGHAM; new guar.; E Z pay. 2411 Milwaukee-av.

FORD—TOUR., '23; LIKE NEW; GUARanteed; $60 down. 2411 Milwaukee-av.

FORD—$10 DN. $5 WKLY; ALL MODS. 90 day guar. BAMING, 766 W Jackson-blvd

FORD — SLIGHTLY USED; BY PRIVATE party. Modern 1925 touring; 3715 Chicago-av.

FORD—COUPE; GOOD COND.; EXTRAS; $225 cash. Owner, 921 S. Marquette 1st.

FORD—COUPE, LATE 1923; MUST SELL; give offer. 6412 St. Lawrence. Mid-Cities.

FORD—COUPE, 1924; FULL EQUIP.; LIKE new; $300; terms. 3715 W. Chicago-av.

FORD—SEDAN, TUDOR, 1924; FULLY equipped; Midvale 10267. 3715 Chicago-av.

FORD—'23 SED.; EXTRAS; BARG.; $185. 4400 Washington-blvd. 1st apt.

AUTOMOBILES—GASOLINE.

FORDS ALMOST GIVEN AWAY

400 Real Bargains to Pick From.
BACKED BY OUR
90 DAY WRITTEN GUARANTEE.
$40 down or trade, bal. monthly.
NO BROKERAGE CHARGES.

Tourings, 1922's to '25's, like new.....$75 up
Roadsters, 1922's to '25's, like new.....$75 up
Coupes, 1921's to '25's, perfect cond.$150 up
Sedans, 1921's to '25's, perfect cond.$150 up
Sedans, all models and types, Al.....$60 up

We carry the finest line of used Fords in the city. See us before buying.
CHICAGO'S MOST RELIABLE
USED FORD DEALERS.
Two large stores for your convenience.
2737-39 W. MADISON-ST.
529 MILWAUKEE-AV.
OPEN EVENINGS AND SUNDAYS.

FORDS—BIG SALE

BANKERS' MORTGAGE FORECLOSURE.
of 1925, '24, and '23 Fords.
ALL MODELS AND TYPES.
Must clean house. Need room

50 sedans, tudor, fordor.....$165 to $350
50 coupes, '23, '24, '25.....$185 to $360
100 tours. and rdstrs.....$65 to $225

All cars in perfect mechanical condition, and carry much extra equipment. All have balloon tires. All cars sold with a
90 Day Written Guarantee.
TERMS $40 to 1-3 down, bal. 12 months.
2751 W. MADISON-ST.
OPEN EVENINGS AND SUNDAYS.

Fords—900 to Pick From

Prices Slashed to Pieces.
$20 CASH—NO EXTRA CHARGES.
Coupes, like new, $110 up.
Sedans, like new, $140 up.
1924-25 Tudors and Fordors, $335 up.
Tours., Roadsters, '24-25 models, $110 up.
Armitage 1031. Open evenings, Sundays.
90 day guarantee on all cars.
Open cars taken as first payment.
1925 licenses for all cars.
724 MILWAUKEE-AV., COR. CARPENTER.
CHICAGO'S LARGEST EXCLU. FORD DLRS.

Fords—New Big Home

300 at Wholesale Prices.

Fordor Sedans, 1924's-25's.....$300 up
Tudor Sedans, 1924's-25's.....$275 up
Coupes, 1923's-24's-25's.....$175 up
Tourings, 1923's-24's-25's.....$100 up
Rdstrs., 1923's-24's-25's.....$100 up

All cars are mechanically perfect, fully equipped, and carry our
90 Day Written Guarantee.
$40 to 1-3 down, bal. 12 months.
3149 W. Madison-st.
OPEN EVENINGS AND SUNDAYS.

Fords—300—Fords

PAY $25 DOWN

AND Drive Home Your Choice.
Tours., Roadsters, Coupes, Sedans, Trucks.
Special Sale on 1924 Ford Tudor Sedans.
ALL BACKED FORD GUARANTEE.

Litsinger-Handin Motor Co.,
AUTHORIZED FORD DEALERS.
757-759 W. Jackson-blvd.
Near Halsted. Open Eves. and Sunday.

FORD BARGAINS.

90 DAY MONEY BACK GUARANTEE.
If you are not satisfied with your car you can return it and get your money back, exceptiing a rental charge of $1 per day.
ALL MODELS ON HAND.
CHAS. J. DEMPSEY, INC.,
2300 W. MADISON-ST.

FORDS—BARGAINS—FORDS.

Tourings, $50 up; Coupes, $123 up; Sedans, $175 up; ½ ton and 1 ton Trucks, $75 up.
Small down payment; balance monthly; all models; all cars guaranteed.
REID-BURTON MOTOR CO.,
AUTHORIZED FORD DEALERS.
2731 W. North-av. Armitage 0070.

FORD COUPE, LATE 1924.

Motor number over 10,000,000. Looks and runs like a new car. Has had excellent care. Extras include front and rear bumpers, disc wheels, balloon tires, seat covers, etc. See this car before purchasing elsewhere. See J. J. Niles, 2220 So. Michigan-av. Calumet 6900.

FORD COUPE—1924,

Equipped with balloon tires, disc wheels, large rumble seat, lock, cover, tonneau, motometer, 2 bumpers, body bars, etc.; has good paint and is perfect mechanically; bargain. See MR. NILLES, Calumet 6900. 2220 S. Michigan-av.

FORD COUPE, 1925, $475.

2 wks. old. Motor over 11,000,000; has 5 new balloon tires, 2 bumpers, A. C. brakes, w. s., spotlight, Seng wheel, auto. w. s. cleaner, speedo, etc. 90 day guarantee. 1-3 down, bal. 12 mos. 2751 W. Madison.

FORD—1924 SEDAN, COUPE, AND TOUR. ALMOST NEW.
$100 TO $200 DOWN.
Balance to suit.
Garfield Motor Sales Co.,
47 E. 55th-st., cor. Wabash-av.

FORD FORDOR SEDAN, '25.

Just like new; latest blue style unhol., large lock wheel, 5 balloon tires, like new front and rear bumpers, other extras; new car guar.; $610. Terms. 6728 S. Halsted.

FORD COUPE, 1923.

Motor perfect, refinished; looks like new; 5 balloon tires, practically new; bumper, large lock wheel seat covers, angedometer; $300. Terms. 6728 S. Halsted.

FORD TUDOR SEDAN.

Late 1924. In very good condition and is fully equipped. Just like new. Will sell for $400. Cash or terms. Hudson-Essex Motor Cars. 2342 W. Division. Armitage 1031.

FORD ROADSTERS.

We have 3 1923's with starters, demount. rims, winter tops; must sell at once. Authorized Ford Dealer, 1107 N. Clark-st.

FORD—CHASSIS; SOME WITH STARTERS. We can sell these chassis at lower price than you can have your old one fixed for. See us before having your old car overhauled. AUTH. FORD DEALER. 1107 N. Clark.

FORD SEDAN, $175.

1922 Model. A1 condition; 5 new cord tires. Borders Park 2718 or 1415 Lunt-av.

FORD COUPE, 1924.

Motor, paint like new; large lock whl. cord tires, bumper; $350. Tms. 6728 S. Halsted.

FORD COUPE, '23; NO. 8,000,000; $235. Ford sedan, '22; lots extras, sac. $185. Ford sedan, '22; winter top, sac. $75. Bank Official. Terms. 5337 S. Halsted.

FORD—FORDOR SEDAN; 11 MILLION MOtor; refinished; like new; many other extras; $395. PROGRESS MOTOR SALES. 2470 Milwaukee-av.

FORD—1924; LOOKS AND RUNS like new; 2 bumpers, spotlight, 5 cord tires, etc.; 90 day guar., $110 down, bal. 12 mos. 3431 Irving Park-blvd.

FORD—COUPE, 1924; A1 CONDITION; 4 very good tires; a fairly good car at reas. price. Call Sun. morning at 5307 Belle Plaine-av.

FORD—1923 FORDOR SEDAN; GOOD CORD tires, stopli. sing. wheel; good appearance. Price $375. SNOW BROS. 1011 South-blvd., Oak Park. Austin 4422.

FORD—1925, TUDOR SEDAN; BAL. TIRES; many extras like new; 1925 Fordor Sedan, run 1,100 miles; like disc., worth seeing; open eves. 3918 Fullerton-av.

FORD—SEDAN, MECHANICAL CONDITION fine; $295. 4015 Clifton-av. Fort Dearborn Warehouse.

FORD—TOUR., 1923; GOOD CONDITION; extras, tools, etc.; $150. Sat. P. M. and Sunday. Evans, 6114 S. Halsted.

FORDS—ALL MODELS, $50 AND UP; ALL guaranteed. International Motor Sales, 1400 S. Michigan-av. Harrison 7748.

FORD — FORDOR SEDAN, 1924; 5 CORD tires, spotlight, etc.; new car guar.; $120 down, bal. 12 mos. 3431 Irving Park-blvd.

FORD — COUPE, 10 MILL. NO.; 5 BUMPers, seat cov., Str. carb., speed.; reas. Fair. 5653.

FORD—TOUR., 1924, LATE; THE SAME AS new every extra; new car guar.; $100 down, bal. 12 mos. 3431 Irving Park.

FORD—SEDAN; '24; TUDOR; BUMPERS; disc wheels, motometer, lock, w. s. cleaner, spotlight; other extras. $385. 1545 W. 51st.

FORD—FORDOR SEDAN; LATE '24; CONdition A1; spotlt., other extras; a real buy; $385; terms. 1926 Madison-st.

FORDS — TO BE SOLD REGARDLESS OF cost; '23-24s; tours., coupes, sedans, rdstrs.; good cond. Open eves. 3256 Fullerton.

FORD—FORDOR SEDAN, LATE '24; LIKE new every way; fully guar.; extras; terms. 6 E. 55th-st.

FORD—FORDOR SEDAN, LATE '24; LIKE new every way; fully guar.; extras; terms 6 E. 55th-st.

FORD—SEDAN, LATE '24; LIKE NEW IN every way; fully guar.; extras; terms. 6 E. 55th-st.

FORD—TUDOR SEDAN, LATE '24; LIKE new every way; fully guar.; extras; terms. 6 E. 55th-st.

FORD — COUPE; MOTOR NO. 9,082,887; good running condition. MILWAUKEE-AV. MOTOR SALES. Monument 0426.

GRAY—'23 TOUR.; EXCELLENT RUNNING condition; guar.; tms. 3413 W. Madison.

HAYNES SPORT, $375.

Driven 5,400 miles; disc wheels, fully equipped; give new car guarantee; bargain, $375; cash or terms. Open evenings till 10 and Sundays. 2810 W. Madison.

HUDSON—COACH; 1923; RUN 2100 MILES; fully equipped; cheapest car in the city. Ford sedan; 1923. 7815 S. Halsted.

HUDSON—COUPE, LATE '23; LIKE NEW every way; run little; guar.; extras; terms. 6 E. 55th-st.

HUDSON—COACH, 1923; REFIN.; ALL NEW tires; $685. 375 E. 35th. Nor. 1177.

AUTOMOBILES—GASOLINE.

HUDSON COACH.

This car has been thoroughly overhauled and is in the best of condition. It received very good care from former owner. See this car before you buy; a car you will be proud to own and drive.

CORNELL MOTORS, INC.,
NORTH SIDE JORDAN DEALERS.
6035-37 Broadway. Longbeach 7540.

HUDSON COACH, 1925.

Like new. Run only 3,100 miles. This car was traded in for a larger car and represents a big saving at the price I have put on it. Only $1,030. A chance to buy a practically new car at a used car price. Ask for Mr. Zellens, Hudson Motor Co. of Ill., 2220 So. Michigan-av. Calumet 6900.

HUDSON COACH, 1925.

This car has only been driven a very short time by one of the officials of the company and is practically a brand new car; is completely equipped including balloon tires and carries a standard car guarantee. See MR. NILLES, HUDSON MOTOR CO. OF ILL., 2220 S. Michigan-av. Calumet 6900.

**HUDSON COACH DEM

The Chicago Tribune. THE WORLD'S GREATEST NEWSPAPER

SATURDAY, AUGUST 1, 1923.

William Jennings Bryan Buried in Arlington Cemetery While Thousands Stand in Deluge of Rain

MARY TAKES STAND IN KIDNAPING TRIAL. Mary Pickford testifies in Los Angeles court against men accused of plotting to hold her for $200,000 ransom.
[Pacific and Atlantic Photo.] *(Story on page 10.)*

THEIR WEDDING SET FOR THIS MORNING. Mrs. Dorothy Poppenhusen, who recently obtained divorce, and Clarence G. Troup, broker, who is to be her husband.
[TRIBUNE Photo.] *(Story on page 15.)*

DEFENDS SLAYERS. Charles Center Case, appointed by court as bandits' lawyer.
(Story on page 2.)

[Copyright: Harris & Ewing.]
OFFICIATES. The Rev. Joseph R. Sizoo, pastor of New York Avenue Presbyterian church.

[P. & A. Photo. Sent over A. T. & T. wires.]
BRYAN LAID TO REST AT ARLINGTON CEMETERY AMIDST DOWNPOUR OF RAIN. The picture shows the casket being carried to its last resting place. The rain necessitated the erection of the tent over the grave itself and served as a protection to the mourners and the notables while thousands stood outside in the rain. *(Story on page 1.)*

SEVEN THOUSAND DOLLARS REWARD OFFERED FOR CAPTURE OF MULLNESCHUCK. Left to right, seated: Tracy Drake, Chief of Police Morgan A. Collins, State's Attorney Robert E. Crowe. Standing: James McMurdie, Drake hotel house detective; John B. Drake Jr. *(Story on page 2.)*

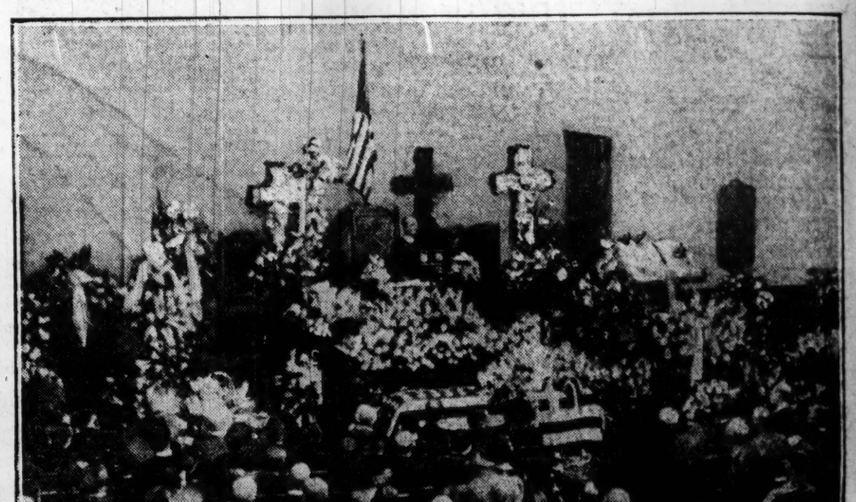

FUNERAL SERVICES IN THE NEW YORK AVENUE PRESBYTERIAN CHURCH. Every available foot of space in the front of the church is piled high with the floral tributes. The Rev. Joseph R. Sizoo, pastor of the church, is seen in the pulpit.
[P. & A. Photo. Sent over A. T. & T. wires.] *(Story on page 1.)*

[Pacific and Atlantic Photo.]
VALENTINO SELECTS NEW LEADING LADY. Sheik of the movies with Vilma Banky, who has been only three months in the U. S., but who is to play opposite Rudy.

[TRIBUNE Photo.]
GIVEN LIFE. John Meissner found guilty of murder and sent to penitentiary. *(Story on page 2.)*

[Pacific and Atlantic Photo.]
FINDS SHARK THAT WALKS ON EIGHT HANDS. William Beebe, New York scientist, returns with rare specimen from the Sargasso sea.

NEWPORT BEAUTY. Mrs. William Rhinelander Stewart Jr. runs second to Mrs. J. Theus Munds.
(Story on page 15.)

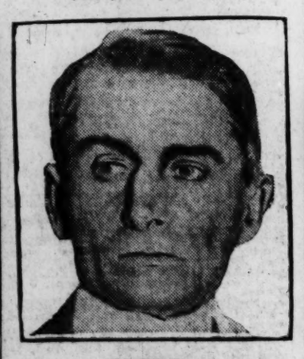

[TRIBUNE Photo.]
FOUND GUILTY. John C. Looney, Rock Island former editor, convicted.
(Story on page 3.)

MAKES A 60. Harry Cooper, shoots eighteen holes in record score at Dallas, Tex.

[Wallinger Photo.]

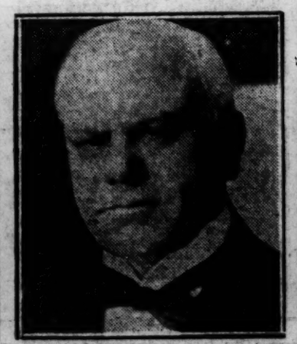

[Copyright: Moffett.]
LAWYERS WHO OBTAINED CONVICTION OF LOONEY. Charles W. Hadley, who is also special attorney general in Small case (left), and State Senator James J. Barbour. *(Story on page 3.)*

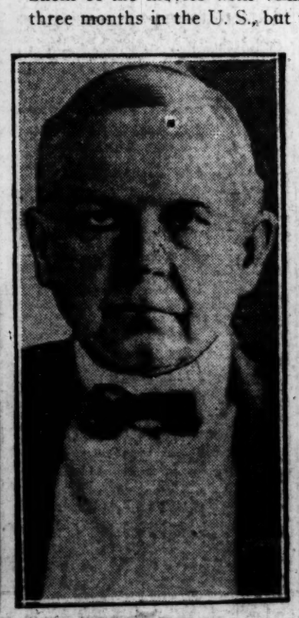

[Copyright: Harris & Ewing.]
HEADS ROAD. Thomas C. Powell, new president of Chicago and Eastern Illinois.

[TRIBUNE Photo.]
ROBBERS GET $10,000 LOOT IN LOOP HOLDUP. S. L. Simmons, jeweler in Capitol building, who was stuck up (right) and Charles Shenoha, office boy, who was with him. *(Story on page 8.)*

[TRIBUNE Photo.]
ASKS DIVORCE. Mrs. Estelle Neumann accuses wholesale jeweler husband.
(Story on page 8.)

[TRIBUNE Photo.]
KILLED BY BOLT. Harold B. Stephens, Chicagoan, stricken on Utica, Mich., golf course.